

SOULE NEWSLETTER

VOL. V, No. 1 JANUARY 1971 Page 1

Published by the SOULE KINDRED, P.O. Box 1146, Duxbury, Mass. 02332

MUTINY on THE BARK GLENN

Contributed by Howard W. Soule, Jr., Honolulu, Hawaii

The year was 1850 - in the days of sailing vessels, long voyages and flint lock muskets, when pirates, slave traders and gold seekers did desperate deeds. The month and the day, September 17, when the moon set at Midnight.

The Glenn, a snug little bark¹ of 287 tons, was built in S. Freeport, Maine, in 1848 in the Soule yards, and was commanded by Capt. Charles Small who was a native of that place. She sailed from there July 23rd, 1849, arriving in San Francisco, January 1st, 1850 where she discharged her cargo of house frames and provisions and left the crew and second mate, all Eastern men, in search of gold and adventure in California.

With an entirely new crew including Mr. Havens as second mate, the Glenn left San Francisco on April 18th in ballast for Valparaiso, where \$30,000 in specie was taken on board to be carried to Erica in northern Chili. The coin was put in bags enclosed in boxes to conceal the fact that it was money but, in spite of the careful packing, it chinked.

The bark touched at Coquimbo where copper was taken on, then on to Erica, where the money was taken to the Custom House and 1,638 ceroons (worth \$225.00 and weighing 150 lbs each) of Peruvian bark were added to the cargo.

With pleasant weather they set sail from Erica on August 30th for New York with everything apparently favorable for a good passage home.

The mates, Mr. Waite and Mr. Havens, were both men of ability and fairness in their dealings but Mr. Havens, who was over six feet and in the prime of life, was by far the most powerful man on board. The Captain was almost as tall but more slight of build and quite different in appearance, having heavy black hair and gray eyes and a nervous quickness of motion. A man of business ability and force, tempered with kindness which made him liked by his men and valued by his employers.

The crew was of the composite nature common to those times. The five seamen were: William Wood, of Connecticut, familiarly known as "Bill"; Roland Fleurand, a Frenchman, who had adopted the name of Holland, but was called "Frank" because of his nationality and his broken English; James Clements, a young, happy-go-lucky Irishman; Samuel Baker, who was an Englishman and older than the others, and Edward Douglas, tall dark and handsome in a bold way. He claimed to be only twenty-three but he had lived such a wondering life of varied experience that he appeared much older. On this occasion he was a combination of experienced seaman and carpenter. Thomas Hutchison, known as "Boy" although twenty years of life because of his greenness and the variety of his duties. Thomas Benson, a negro, short and thick set, served as cook and steward. Although none of the new crew had ever met before they shipped on the Glenn, they were now acquainted and seemingly on good terms and satisfied with their lot.

MUTINY - continued on page 2

¹ See Soule Newsletter, Vol III, No.3, page , July 1969 for list of ships built in Soule Shipyard

SOULE KINDRED OFFICERS

W. F. Soules President
 Ben George Soule.... Vice President
 Shirley Soule Smith... Secretary
 Betty-Jean Haner.... Treasurer
 Col. John Soule Soule Historian
 George S. Soule Editor
 Clara E. Hansen Indexer
 Mrs. Alton Young ... Liaison Officer
 Bethany L. Smith... Youth Editor

§§ The Soule Kindred Newsletter is published four times a year (January, April, July, & October) by the Soule Kindred. Dues are \$5.00 per year and subscriptions will begin with the first issue of the current year. Late subscribers will be sent back issues for the current year. Checks should be made to: SOULE KINDRED
 P.O. Box 1146
 Duxbury, Massachusetts 02332

MUTINY on THE BARK GLENN - continued from page 1

There were two watches. On the night of the 16th the larboard watch from eight to twelve, was composed of Wood, Baker and the Boy with Mr. Waite as officer of the watch, while Douglas, Clement and Holland made up the starboard watch from twelve to four. The cook always finished his work by eight and was not on duty again till five in the morning.

On this night Capt. Small retired, as usual, to his stateroom. which was aft on the starboard side of the cabin. He removed only his shoes and jacket as was his custom in order to be ready at an instant's notice in case of need. At two in the morning he was awakened by the report of a musket and a cry of murder. Recognizing the voice of Mr. Havens, the second mate, he sprang from his berth and made for Mr. Havens stateroom in the forward cabin on the port side thinking he must be having bad dreams, but found he was not there. Turning, he ran to the door on the starboard side at the front of the house, and saw Mr. Havens standing by the main hatch, holding on to the bitts to keep from falling. "What is the matter?" exclaimed Capt. Small. "I am murdered" answered Mr. Havens.

At that moment Douglas and Benson who were both standing not far from the wounded man on the starboard side and within six feet of the door, pointed muskets at Capt. Small. This was his first suspicion of trouble, so sly had been there preparations in removing the arms stored next to his stateroom.

Douglas, in a loud and surly voice, said "Go back to your room or I'll blow your brains out". Only too glad to go, thinking he could get his pistol, the Cpat. turned back only to find after a hasty search in the darkness, that they were gone from the drawer under the head of the berth, also the powder and balls. Hearing the sound of running over the top of the house from forward to aft, and to get out of such a trap, he rushed out of the other door where he was confronted by the aim of the musket in the hand of Douglas and the repeated order to go back. There being no alternative, he stepped back and immediately heard a key turned in the lock as Douglas gave the order to a keeper to fire to kill if the prisoner attempted to escape.

In desperation he felt all over the stateroom for the musket which he had kept concealed under his clothing for use in emergency. The musket was gone! To his relief, after what seemed like hours instead of minutes, he discovered his sword, which had been overlooked by the thieves, as it hung under a coat. There seemed but one way to escape--the little 13 x 17 window over his berth. He dropped his sword out first, then stretching himself through the opening, his great height enabled him to reach the rail, and so pull himself through. He picked up his sword, turned quickly and saw Benson on the house with what looked like a bayonet leveled on the keel of the overturned life-boat. Quickly but

MUTINY - continued on page 3

MUTINY on THE BARK GLENN - continued from page 2

quietly he passed unobserved through the aft door of the cabin where the boy was in the act of lighting a lamp. By its light the Capt. could see Douglas near the after part of the forward house with musket aimed. Douglas fired, but the ball just grazed the hair on the side of the Captain's head and lodged in the wood above the door. Douglas came nearer. Capt. Small dodged to get out of range and at the same time knocked the pistol up with the sword. A second time Douglas aimed but this time so near the Captain could grasp the pistol, jerking it down so it went off between his own legs. He escaped this time with only the loss of a bit of skin from his little finger as the lock of the pistol snapped down.

Mr. Havens had been carried into the cabin and laid on the floor by the Boy, Hutchison and Wood, who had been aroused by the noise. Although wounded in three places - shot through the abdomen, the thigh pierced with a bayonet, and a deep cut in the back of the neck, only saved from being instantly killed by the thick collar of his heavy coat, he was still conscious and remained so till the last.

In passing the spot where the wounded man had stood the blood caused Capt. Small to slip. He recovered himself instantly and with his left hand he caught the musket Douglas held and clasped him around the knees with his right arm. At this Douglas cried "Rush on, boys! Now we have him!!"

In the meantime, Mr. Waite had awakened to the fact that something was wrong. He heard Mr. Haven's cry of murder and was out in time to hear the Captain ask what was the matter. Mr. Waite then hurried back to his room for his pistol, which was also missing. Next he heard Douglas order him to come on deck, adding that if he would come out they would not harm him, but if not, they would kill him. His first thought was to stay and defend himself as best he could, but on second thought decided to venture out. Seeing Capt. Small rush out ahead of him from the after cabin he followed. Then came the report of the musket and he arrived just in time to assist the Captain in his struggle with Douglas.

Mr. Waite seized Douglas by the head and between them they got him down in a bending position over some spars on deck. While holding him thus Mr. Waite grasped at the hand of Benson which held a sheath knife over him. It was jerked away just in time for him to encounter the edge which had been ground dirk fashion for the occasion. An instant after this cruel cut in his palm, came two blows from behind which were so stunning as to cause him to lose his grip. Douglas had dropped his weapon in the struggle during which one of the accomplices threw a musket and bayonet which passed under the Captain's right arm, while Douglas, being free from Mr. Waite, succeeded in getting possession of the Captain's sword.

Capt. Small caught at the musket which had been thrown at him, as it stood with the bayonet sticking four inches into the deck, passed it to Mr. Waite, and reached for another himself. Being so confused by the loss of their principal weapons and surprised and unprepared for the unexpected turn of affairs, the mutineers made wild throws of axes, knives, bayonets and carpenter's tools. They made a last advance and the Captain attempted to stab at Douglas in self-defense. Realizing they had lost, Douglas called, "Hold for a parley". "You give me my sword and I will give you a

MUTINY on THE BARK GLENN - continued from page 3

parley" answered Capt. Small. Douglas passed the sword point first, but, reminded of his breach of etiquette, he turned the hilt. "What is the meaning of all this" said the Captain. "We understood," answered Douglas "that the second mate was intending to shoot us". "If you have no better excuse than that", said Capt. Small, in a tone of disgust, "you'd better walk into the cabin and reflect on this night's business." Accordingly, Douglas went into the cabin, followed by Mr. Waite, who sat down on a chest to pull himself together, while the Captain went to gather up the weapons. He found four muskets with bayonets, one broad axe, a hatchet, two separate bayonet, two sheathe knives and one pistol. With these safe in his possession, and also a flask powder for his pistol, he went for the irons. Douglas, Enbson and Hutchison the boy were handcuffed and made to stay in the cabin to witness the agony of the dying man.

When quiet was restored, Wood came down from his hiding place. Clements who had been seen with a musket at the beginning of the fray, was sent to the wheel which Holland had deserted, thus leaving the bark to the mercy of the wind and weather while he was hiding in the gallery.

After Mr. Havens had been made as comfortable as possible on a mattress on the cabin floor he was able to talk between spasms of excruciating pain. When asked who shot him, he answered, "Ned" meaning Douglas, who denied it. After a few minutes the wounded man went on to say, "Why did you do it?" "Was it because I was too kind to you? Why didn't you finish while you were about it and not leave me to suffer so?" His remark that there was someone with a Scotch cap and jacket on also pointed the finger of suspicion at Clements who also denied it later, as Benson did also. With a last call for water and the words, "The day is soon coming when the truth will be known" he breathed his last after four hours of suffering. His body was sewed into a blanket, wrapped into a hammock with a weight at his feet and silently lowered into the sea.

Douglas was put into confinement between decks with irons on his ankles, stapled to the floor. Clements and Benson were treated in the same manner and put in separate staterooms. Feeling that there was reason to suspect the Boy, he was also put in irons three days later.

With one man removed by death, three men and the Boy prisoners, and the first mate with his left hand completely disabled and so weak from loss of blood as to be able to do nothing but keep the log, there were only five men left to do the work of ten.

They put back to Valparaiso.

Not being sure who could be trusted and knowing their ignorance of navigation, the Captain dared no sleep, except, as he afterwards said, with one eye open, sitting upright on the cabin floor with his back against the door and arms crossed, a pistol in one hand and his sword in the other. For thirteen days and thirteen nights he went without sleep although Mr. Waite, after a few days, was able to steer with one hand and take a turn at the lookout.

The most the Captain could gather from the prisoners was from Douglas who said there was a deep plot and that he had seen Benson put poison in the turtle soup when they were three days out from Valparaiso. This explained a sickness thought at the time to be due to a change of diet.

MUTINY - continued on page 5

MUTINY on THE BARK GLENN - continued from page 4

The prisoners were delivered to the Counsul, Mr. Z. W. Potter (in Valparaiso) who ordered them put on board the Preble, a sloop of war soon to sail for New York.

With the terrible strain removed from his mind, the reaction came. For forty-eight hours the Captain slept the most profound and dreamless sleep after which he 'came to' and made preparations for the homeward voyage. Mr. Waite remained as first mate. Wood was made second mate and new men were put into the places of the mutineers. Although the Glenn was an unusually fast sailing bark, and started three days before the Preble, the prisoners were safely landed in jail before the bark arrived in New York.

The trial began May 5th.

A small model of the Glenn was made and used for purposes of illustration as to location of events as given at the trial. During the testimony and cross-questioning it came out that what the ringleader, Douglas, had hinted about its being a deep plot was true. They had intended to kill the second mate instantly, hence the three attacks at once. They meant to get the Captain into their power for use in navigation since the lack of such knowledge on the part of the three was in their estimation, the only weak point in the plot. Douglas had attempted to shoot both mates at once while they were in conversation together, as he saw them through the glass in a door. Mr. Waite remembered having heard the click of the musket which failed to go off and hearing Mr. Havens say "What was that?" Seeing a rat in a trap which had been set some time before, they believed this explained the sound and thought no more about it. The musket was dropped overboard, as the quickest means of getting it out of sight.

It was not discovered, however, whether the mutineers still thought there was more money on board or thought only of the valuable cargo and the possibilities of making the bark into a slave ship as one of the officers had chanced to hear Douglas make the remark before the mutiny that it would make a good "slaver" if the house was removed. Two were found guilty and executed.

In those days, advices were always sent in advance of such a valuable cargo. The arrival of such a cargo without advices would have excited suspicion. They would not have dared dispose of it in New York, for instance but probably could have found an opportunity without any serious difficulty on the Pacific coast at that time.

The papers of the time told the story and highly praised Capt. Small and his officers, while the underwriters of New York, Philadelphia and Boston presented him with a check for \$5,500, being "unwilling that such bravery and courage should go unnoticed." Five hundred dollars each was presented to Mr. Waite and to Mrs. Havens, the mother of the murdered second mate. Captain Small only sailed one other voyage, for the state of his health, as a result of what he himself termed "that ill-fated night", obliged him to retire altogether from the sea.

+ END +

NOTICE: DUE TO INCREASED COSTS, THE PRICE OF SOULE NOTEPAPER HAS BEEN RAISED FROM \$1.25 to \$1.35 per box. This paper has an etching of the Soule House at Plimoth Plantation on the outside and is blank on the inside for messages. Each box of 15 comes complete with envelopes. We find that these boxes make excellent gifts to relatives and serve nicely for thank you notes. Order from: Soule Kindred, P. O. Box 1146, Duxbury, Mass. 02332.

1708 Josiah Soule House

In the Duxbury Records, under the heading "Lands sold to defray the charges of building the New Meeting House", is the sale of land to Josiah Soule and Jonathan Peterson, cousins, and grandsons of George Soule the Mayflower Pilgrim. They bought one-hundred-fifty acres far from the Powder Point farms they grew up on. The new farm was near Keene's Brook, in what is now Ashdod Neighborhood, and here they built homes at the Northern end of the land and farmed together for some years, until 1713, when they reached an agreement on a division:

"... that whereas we the said Jonathan Peterson and Josiah Soule, did jointly together purchase in the year of our Lord One thousand Seven Hundred and Eight, a certain parcel or tract of land containing an hundred and fifty acres, it being also that tract of land whereon, we, the said Jonathan Peterson and Josiah Soule do now dwell, we the said Jonathan Peterson and Josiah Soule have agreed to divide the said land equally between us, that each of us might know his own respective part thereof...".

This agreement shows that although the town voted to sell land in 1706, some was still being sold two years later when, according to "the said Jonathan Peterson and Josiah Soule", the two cousins bought their tract.

Jonathan's house disappeared many years ago, but Josiah Soule's is still standing on his part of the original purchase. It was a small house, probably a Salt Box, with two stories in front and one in the rear under the sloping roof. The hewn timbers were of native wood, of several kinds, worked into a simple but sturdy house. Over the years rooms have been added, buildings moved on, and the roof line changed, but the original part is visible, plain enough to show just how the first house was.

The account of the division, diagonally across a rectangular 150 acres is odd, to say the least. The diagonal stone wall can still be traced, in parts, through the woods.

Today, two-hundred and sixty-three years later, on Union Street, Ashdod, on part of the one hundred and fifty acre tract, Walter and Ann Kopke live in the house that Josiah Soule built in 1708.

Dorothy Wentworth, Duxbury Town Historian

+ + + + +
The Duxbury Rural and Historical Society has a project of dating old houses, putting a so-called DATE BOARD on each and sending a short write up to the local paper. Mrs. Wentworth is chairman of the project and researched the above article.

DUXBURY TOWN HISTORIAN, Mrs. Warren G. Wentworth reports: "The site of the homestead of George Soule, Pilgrim, disappeared many years ago, but it IS known. Also the grave site had long disappeared, but it's likely location can be pointed out with enough certainty to warrant a marker. Two rocks in the bay are named for a Soule: "Zachary's Rocks." So you can see that there still is some Soule history around Duxbury."

Since the site of the Soule homestead is known, we have suggested a cellar excavation. Such a project for both the Aldens and Howlands turned up many interesting Pilgrim artifacts for those families. ANYONE INTERESTED??

§ There were 83 members of the Soule family who fought in the American Revolution. (Not all went to Canada by any means!) How many other American families can today claim - or prove this many?

Oldest House in Halifax, Mass.

By DOROTHY KAVKA

What is reputed to be the oldest house in Halifax and at one time served as a stopping off place on the long foot journey from Plymouth up to the first Congregational church in Plymouth County is the creative domain of homemaker Mrs. Francis E. Devlin.

On part of the original land-grant of the Soule family, and remarkably preserved in its entirety from earliest days, the house has been traced to prior 1690 construction. Its ceiling beams and two-foot wide pine floors testify to the pristine splendor of forest growth throughout New England when it was built.

Sitting alongside Route 106 not far east from the junction of Route 58, the old "cape" is framed by two giant English ash trees planted, it is believed, when the Plymouth St. house was built.

Philadelphia historians once stopped to measure the girth of the trees, amazed to find a pair to equal or exceed the size of some planted by William Penn.

A Real Home

Without changing any of the physical attributes of the house and with only the addition of functional kitchen facilities and a sunroom on the front of the house, the Devlins have given the interesting old homestead the tender loving care it needed to make it a real home.

Mrs. Devlin with patient effort has stripped paneled walls and floors of generations of paint, to lay bare the native pine.

After driving into the spacious macadam parking area before the garage and walking up a flagstone path, one enters the house's side entrance. Mrs. Devlin keeps her plants close to the floral-draped windows of the sunroom which faces the west. There are easy-to-care-for wicker furniture, bookcases, cranberry scoop magazine stands, her husband's work desk, and her son's gun collection case gathered here. She is busy just now making new valances for the many windows.

Beyond, and invitingly warm and comfortable is the 40-foot living room whose paneled walls and mammoth central fireplace take one back into early colonial days. There is only crawl space under the pine flooring, so Mrs. Devlin has made thick braided rugs to help keep out drafts. She often sits braiding before the fireplace during winter evenings.

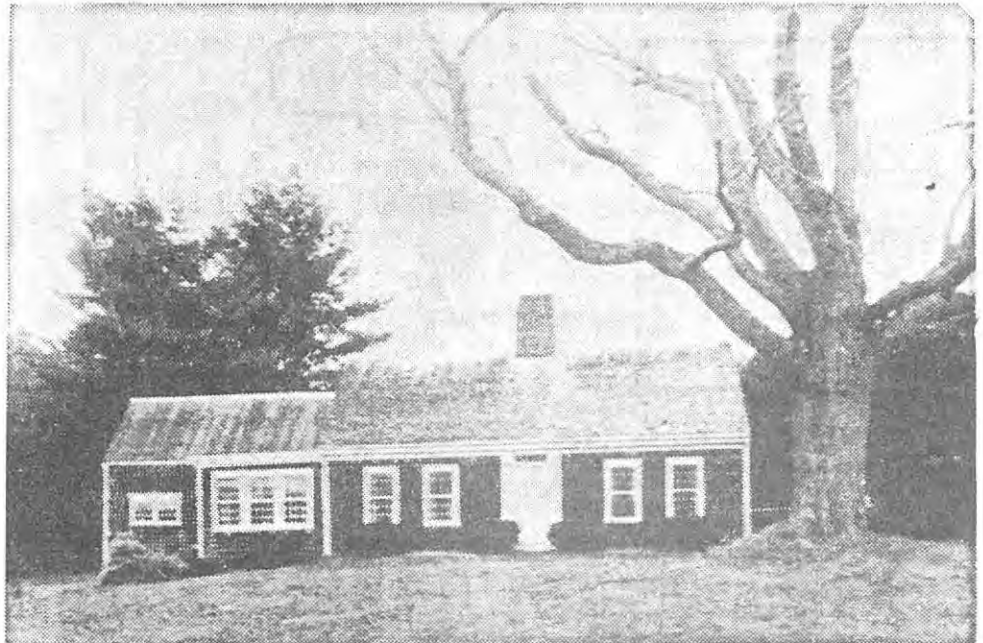

Devlin Home on Plymouth St.

The Challenge

With the original gunstock ends which framed up this house exposed and mammoth crossed ceiling beams making a pattern against the white plaster, the challenge to keep furnishings true to period has kept both Mr. and Mrs. Devlin alert to sales and auctions of antiques.

A pair of wingback chairs with ball and claw feet (replicas) face the fireplace and a pair of overstuffed chairs in dark green draw close to the sides of the fireplace whose mantel is lined with pewter tankards, plates, etc.

There is an antique fowl-ing piece and rustic painting above the fireplace, a Dutch oven to one side and dish storage cupboard at the other. The ancient cranes used to move hanging kettles about in the brick enclosed interior are still there with an antique bellows which matches the bellows shaped table they purchased at an auction.

Pine logs from their own woodland are piled outside for use in winter.

Effective Foil

At the farther end of the room a heavy gold leaf framed mirror has been hung in horizontal position against the plain pale gold wallpaper on the interior wall, an effective foil for the paneled wood-work which lines outside walls. Ruth Devlin made the matching pale gold lined drapes for the 12-over-12 paned windows.



Unusual Woodwork

continued on page 8

OLDEST HOUSE IN HALIFAX - SOULE/DEVLIN HOME - continued

Decor includes a Japanese Geisha antique figurine, a woodland farm scene painting, Queen Anne lace "natural" picture mounted on velvet, an old candle mold, individual kerosene lamps, large firkin Ruth keeps her wool for braiding stored in, and beside the bellows table a foot-warmer stove which has been converted into a lamp stand.

A rack of guns hangs on the outside wall above several duck decoys—Mr. Devlin's collection.

"Frank does the wallpapering throughout the house, and I do the painting and sanding of walls and furniture," explained Mrs. Devlin who has converted several cranberry scoops into magazine racks. She has also refinished several old chests and a Pembroke table, storing records for the stereo in one chest.

Off the rear side of the room the original "borning room" of the house serves as bedroom for the Devlin's son, Francis, Jr. Here their teenager, now off to preparatory school, indulges his hobby of antique car research, keeps sports equipment and other hobbies when home.

A real devotee of antique cars, he is building one "from chassis up" in the garage-barn of the house and often drives about the 20 acres of the Devlin property along the woodland paths which lead down to Monponsett Lake behind.

The end of the living-room closest to the sunroom is decorated with a hanging ox yoke, a Pettingill painting, old lantern and antique ornamental plates against the paneled walls.

A steep staircase at this end of the room leads, not to bedrooms above, but to the original open attic of the house, which Ruth Devlin uses for storage. A quartet of old pen and ink sketches of historic Boston line the wall space above the risers.

Original Plaster

The master bedroom leads off toward the street side of the house at one end of the fireplace. The original clam shell plaster of the walls has been retained, but has been covered above the white wainscoting with Colonial print Williamsburg paper by the Devlins.

There is a marble top table, banister rocker, handsome pine bedroom furniture, and the central fireplace second hearth is here. Pictures of their son at different ages line the mantel. The linen closet, a later innovation at the rear



Bedroom With Exposed Beams

of the central fireplace, backs up to the bricks which line it, one of the few closets provided by an old house of this vintage.

Additional clothing storage space is provided by the front hallway, seldom used in an old house.

The dining room, on the other side of the central fireplace, has its own flue and brick hearth. But it is the panel work of this fireplace which is so unique. Cut out by hand and assembled in a copy of the old English Union Jack flag, it is more familiarly called a "witch's cross" fireplace and was originally a sign of wealth, since few homeowners could afford any-

thing made individually in this pattern.

Only Two

On denuding it of paint and being curious about its origin, the present owners wrote to the Smithsonian Institute, who proclaimed it to be one of only two of such construction in Massachusetts; the other is at Salem in an historical dwelling. Since members of the pioneer Soule family were nautical men it is thought one of them might have carved it while at sea.

Furnishings of this room include a long trestle type table with ladderback chairs, a pine commode, "breadboard table," both antique, and a huge hutch whose shelves are

devoted to collections of Irish Bealek lusterware tea set, Irish whiskey set and Sandwich glass, one piece being a bridal bowl in sterling holder Ruth treasures.

A modern kitchen whose woodworking Frank Devlin accomplished himself, proves functional and provides ease of movement in the kitchen ell of what once was a barn.

When the Devlins came here in 1950 they found it necessary to put in an adequate well for water which could be pumped to the house so dug down 87-feet for a supply of the coldest, clearest water to be found anywhere. Since, they have had town water, but still use the well for drinking water

Soule's Rest BROCKTON DAILY ENTERPRISE—JANUARY 13, 1971

By DOROTHY KAVKA

NOT THE oldest house in Halifax, but definitely one of the old Land Grant properties entrusted to the Soule family at about the time of the American Revolution, the roomy "Cape" home of Mrs. Robert Allaire, on Plymouth St. (Rte. 106) makes a challenging and interesting dwelling in which to use her creative talents. It is believed built in 1803.

The house, for which a first deed was passed in 1952 when it became part of the property of the Chase Animal Farm, had never before left the Soule family and its direct descendants. Generations of Halifax residents have known it as "Soules' Rest." Generations of Soules have lived and died in it. (An infant daughter, Susan, born one November, who died early that same winter, was buried temporarily in a cellarway crypt of the first structural room of the house until proper interment might take place in the spring.)

Foundations of the original one-room cabin on the estate may still be seen out behind the house; and the adjoining house, now the property of another owner, was once the winter quarters of the Soules. They live in what was formerly the "summer house" and



Halifax residence of Mr. and Mrs. Robert Allaire was built in 1803.

extensive improvements had to be made both by the Chases and still later by the Allaires, to turn it into a comfortable home.

Now the Country Club golf course, tennis courts, and woodlands behind occupy much of the original 125 acres, many of the animal farm buildings remaining as visible mementoes of that short-lived enterprise.

SITTING, as the house does, upon a rise of ground along Route 106, although facing a drive to the west — as all

houses in the early weather-conscious days of building did — a row of pine trees, set in by Mr. Allaire 10 years ago when they first moved in, now protects the house from a bald roadway view and will soon provide much privacy.

One enters the kitchen of the house at the back — an added room much younger than the two main rooms of the building — when the Allaires removed horizontal pine sheathing and turned it, after plank, to board in the wainscoting of the room in verti-

cal fashion, papering it above.

There is an indoor-outdoor carpeting covering the rough pine boards of the floor to keep out the cold, since no cellar was ever dug beneath this room.

Kitchen

A room-divider work area and breakfast-snack bar separates the dining area from the utility area of the room and cabinets match the pine panelling, being furnished with traditional H and L hinges. Windows throughout the house are 12-over-one, a unique feature "you are mighty glad of after completing the cleaning of the smaller panes on top," according to Ann Allaire.

The family dines at a trestle pine table with captain's chairs. There are pine chests, a calendar school clock, rush-seated ladderback rocker and a hanging bracket on which are suspended the children's pewter cups. Ann regrets that the end-of-the-room fireplace, which had been added years ago when some Soule descendent lived there, was torn off to create more kitchen cupboard space.

ONE MOVES into the present family room (originally the cooking area of the house) where a huge central fireplace, with Dutch oven exposed, has been refitted with old crane and antique cauldron and spits. Ann, who is something of an artist, has painted the woodwork a Copenhagen blue, and the cabinet for the stereo to match, with Peter Hunt designs. A group of her original paintings, many of them nautical, hang on the wall just inside the door, the background coloring of the

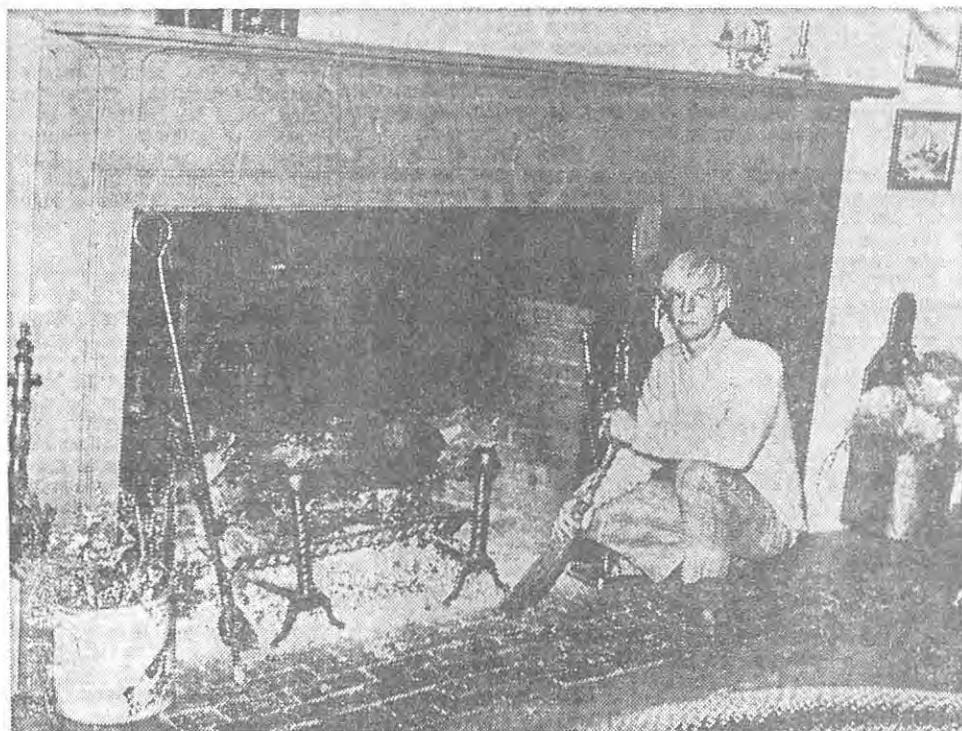

Stuart Allaire, 17, kneels by fireplace containing antique crane, cauldron and spits.

Another Old Soule House in Halifax, Massachusetts: "SOULE'S REST"-continued-

papery walls being a green-gold which changes with the time of day and amount of sun.

There's a nice Pembroke table supporting a crimson-shaded, brass-based Victorian lamp and a large braided rug Ann made to cover the wide-spaced pine floor boards. Hanging in the middle of the room is a tin reproduction of a 1700 lantern. A round marble-topped table and old spinning wheel contribute early atmosphere.

To the right, off this room, there are small rooms; one for a shower and bath; one for a cedar closet and storage; a third, an old pantry, now Ann's laundry and household storage nook.

On the opposite side of the room one door leads sharply upstairs to the bedrooms and another to the porch where the Allaire family are planning to build on an extra room for son, Stuart, 17. Their daughters, all younger, include Laura, 15; Lisa, almost 13; Jeanne, 9; and Marlene, 6.

First Room

To the left of the large fireplace a doorway, (at an angle) indicating a small burning room deleted on this side of the house, leads to the present parlor, the first room of the house. Here one may see the single exposed beam which formed the original framework of the roof.

The fireplace at the center, its frame carefully denuded of years of paint by Ann, is fitted with wrought iron fixtures and has a built-in, narrow-doored bookcase at the side. Green woodwork gives the room color and an old cradle in which several of her children were rocked stands by the fireplace. There is a large white-framed mirror on the outside wall and a handsome pine-cased Whiting grandfather clock with original brass finial. The Allaires celebrated their Christmas around a tree set up in this room.

Hall Decor

Moving to the front hall of the house, one discovers a handsome curved stairway with original tassel scrolling along the risers leading to the upstairs. The woodwork is painted in pale gold as complement to the Federal wallpaper, and lovely glass sidelights are at either side of the holy cross door with its unique finial overhead.

Ann Allaire's collection of bottles is arranged on glass shelves in the sidelights; some of these she obtained in exchange for portraits she has painted for friends. Overhead there's an authentic Paul Revere lantern which the Allaires have electrified.

A MATCHING front room, on the other side of the door, now the bedroom for two of the Allaire daughters, has a handsome Adams fireplace mantel, a tassel-rolled wainscoting trim, painted in French blue with Federal blue and white wallpaper harmonizing with the twin-bed white spreads. With only crawl space under this floor Ann made braided rugs in blues for warmth here.

Mounting to the bedrooms, the original, low-ceilinged master room of the early structure boasts an antique shaving mirror on cherry dresser—both old. More of Ann's collection of old bottles are arranged here, and there's a dainty floral printed wallpaper in golds.

Coffin Cover

It was in the unfinished storage space behind this room the family discovered souvenirs of the Soule family in the form of a citation for distinguished service for Charles W. Soule, Co. A., 3rd Reg., Massachusetts Volunteers, and the lid of the coffin in which his body was sent home to his father from

the Civil War. The citation was dated 1870 and along with it, behind floor boards which they salvaged for cabinet work in the kitchen, they discovered an old Yankee uniform in shreds from which they saved the gilt buttons.

Upstairs, to the front of the unfinished walk-space behind the chimney are a bathroom, closets and girls' dormer bedroom with salmon pink walls above a neat chalkboard and desk combination their father, an employee of the telephone company, made for them.

The eaves along the slope of the roof here make ideal storage space and Ann keeps her sewing machine in the real hallway for mending and sewing projects. Sometimes she'd like to have her own studio to enable her to do serious painting, but feels it would have to be entirely remote from the house for the concentration required. Nowadays she's too busy and only can tackle smaller projects or paint portraits at church fairs. She has studied art locally for a number of years.

NOT ONE to make an arduous chore of housework or cooking, Ann Allaire enjoys

country living and is able to "make do" with current household challenges while postponing some of the improvements she'd like to make in the house. The first years she lived in the quaint, patchwork house she had a garden but has given it up due to family demands on her time. However, they all tackled the painting of the house's shutters the first year, the putting of its windows the next, and are still in process of painting the entire combination clapboarded and shingled house.

For the holiday, as for all festive occasions or when she is called upon to bring a dish, she makes an easy hors d'oeuvres dish everybody likes. It's sauted mushroom caps and shrimp in butter with a garlic soy sauce, and may be kept warm in a chafing dish and served on toothpicks, saving dishes.

ANN WOULD rather both she and the girls enjoyed the outdoors and such sports as horseback riding and sailing than to spend long hours in the kitchen doing things with flour and shortening. Despite the fact she claims not to like to cook her children all look healthy and happy. So do Meco, the Siamese cat, and Nickie, the airdale.

CURIOUS FACTS

Your Billions of Ancestors

Did you ever think how many male and female ancestors were required to bring you into the world? First, it was necessary that you should have a father and mother; that makes two beings. Each of them must have had a father and mother; that makes four more. Again, each of them must have had a father and mother, making eight more human beings. So on we go to the time of Jesus Christ, 56 generations, the calculations thus resulting shows that 139,235,017,489,534,976 births must have taken place to bring you into this world. All this since the birth of Christ—not since the beginning of time. According to Proctor, if from a single pair for 5000 years each husband and wife had married at 21 years of age and there had been no deaths the population of the earth would be 2,199,915 followed by 144 ciphers. It would require to hold this population a number of worlds the size of this earth equal to 3,166,526 followed by 125 ciphers. The human mind shrinks in contemplating such immense numbers.



Lisa Allaire, 13, stands in doorway to family room beside grouping of her mother's paintings.

SOULE NEWS

There is a good reason for the late publication of the January Soule Newsletter: Our Family Historian, COL. JOHN SOULE was called to jury duty and had to serve for one whole month and therefore our whole issue was delayed. Considering the state of law and order in Washington D. C. however, we should not begrudge his service.

ADELIA (ROSASCO) SOULE, Col. John's famous wife writes: From Linda (Soule) Preston and son John Soule Preston, we hear that our bi-lingual grandson has the combined wits of all the Soule, Rorasco, Atkinson, Schiaffino kin; that he can tell by a person's accent whether the speaker's mother tongue be English or one of the Latin ones. (John is 4 years old. Ed.) In Aspen, Colorado, last summer, he met up with a Mexican nannie who spoke to him in English. Linda said that Johnnie looked her over; studied a moment, (the wheels turning in his head), then spoke to her in Italian. He knew that English spoken as she spoke it, was out of a Latin mouth. The conversation continued: she in Spanish; he, in Italian; both happily satisfied.

Col. John and Adelia also have a son, PETER SOULE who lives with his wife in Meudun, near Paris, France.

As many of you know, the DELTA QUEEN, the oldest & last of the paddle-wheel river boats was due to be retired this year (since it does not meet modern fire-safety regulations) but has been saved by a special act of Congress for the time being. Col. Soule & his wife Adelia were lucky enough to take a trip on the Delta Queen last year, up the Ohio from Cincinnati, down the Tennessee to the Kentucky Lakes; passing en route the Swiss Alps of the U. S. and the Tuhur Valley of this Country.

Sooner Descendants of Mayflower Passengers Get Christmas Surprise

With Christmas approaching, some Oklahomans who are descendants of the Mayflower passengers were surprised to learn Saturday that the Pilgrims did not celebrate the birthday of Christ.

The Pilgrims were separatists in religion and refused to accept organized, pre-formed religious worship.

Oklahoma members of the Society of Mayflower Descendants met for luncheon Saturday in their annual get-together to memorialize their ancestors who landed at Plymouth Rock in 1620.

Their speaker was the Rev. William Neff Jr., elder general of the Mayflower Society and pastor of St. Andrews Presbyterian Church in Tulsa.

Clad in Pilgrim costume, he told the members several little known facts about their ancestors.

He said the Pilgrims left England to get away from the religious problems.

"Christmas was one of the things they left England to get away from," Neff said.

"It is hard for us to believe, but Christmas was not a holiday in New England for many, many years."

He also said that songs commonly thought of today as Negro spirituals are actually "white spirituals" and their forerunners were songs brought to America by the Pilgrims.

The form of the songs is the same — a leader sings one line and a chorus follows with the remainder of the verse. The songs blossomed in towns throughout the

country at camp meetings and were taken over by the Negroes, he said.

The Oklahoma Society, now 444 strong, was formed in 1947, 50 years after the national society was organized.

Membership requirements are that a person prove that he is a descendant of one of the 23 families that sailed on the Mayflower.

Neff said that libraries and the Oklahoma Historical Society have on file books giving all Oklahomans who have been allowed membership and a Mayflower Index showing all of the 18,000 members nationwide.

He encouraged persons to begin studying their past to see if they possibly had a Mayflower ancestor.

"We have only scratched the surface of those who have some lineage back to the original 23 families," he said.

He said such study helps show persons they are "a part of history."

He said many present day members in Oklahoma and in the nation are ninth, 10th and 11th generation descendants.

The Oklahoma members and their guests met for lunch in the Petroleum Club in Oklahoma City. Their annual meeting always comes around Thanksgiving time and their meal, of course, was turkey and dressing.

THE SUNDAY OKLAHOMAN

December 13, 1970

Two Oklahomans attending the above meeting were Mr. and Mrs. CLAYTON E. SOULE of Oklahoma City, Oklahoma. (Soule Kindred number 5235-X) Clayton, a retired electrical engineer of Oklahoma Gas & Electric Company, enjoys the Mayflower Society, Camera Club, and Boy Scout work as hobbies.

Hobby Reveals Family Trees



Mrs. Mary Crismore reads from her newly-published genealogy on "The Crismore Family." Back of her are credentials of membership in the National Genealogical Society, DAR, and Mayflower Society, and a copy of the Compact of those coming over on the Mayflower—among them one of her ancestors.

"North Side Topics," Jul 70, Ind., Indiana

§ We are happy to report that cousin Mary above was elected Historian for the Indiana Mayflower Society in November. Mary (Thomas) Crismore's Soule Kindred number is: 113601. She is 11th generation from the Mayflower.

Family trees often bring to light skeletons in the closets, but in North Sider Mrs. Mary (Frank) Crismore's genealogy studies over the last few years she's found her family

to be the 11th generation from the Mayflower Pilgrims.

Sir Francis Drake, famous navigator who was knighted by Queen Elizabeth had a brother Thomas—her ancestor.

Time To 'Dig'

Since her retirement in June from her position as benefits and insurance officer in the Personnel Department at the Indiana University Medical Center, Mrs. Crismore says "I'll have time to really 'dig.'"

Mrs. Crismore, whose hobby is genealogy, haunts grave yards for tombstone markers, court houses for deeds of property, death records, and marriage licenses, churches for church records, and old Bibles—and spends much time in the Indiana State Library.

It all started several years ago when she decided to write a genealogy on her husband Frank's family. So that she would know "how to go at it" she enrolled in a genealogy class in 1967, taught by Mrs. Betty L. McCoy, who is now teaching such a course at Purdue University Extension.

After Mrs. Crismore received her certificate she started to write a genealogy. Now completed with 217 names, the book is dedicated to her husband "who is a good driver and takes me on all my jaunts" and her two sons.

In her book she tells about a personal property sale of Potty Cyphers, her great, great grandmother, who moved from Kentucky to Indiana with seven small children after her husband's death.

'Bowdering Tubbs'

Among the bill of sale items were "bowdering tubbs" used for making flax; biggin and piggin wooden tubs, one with handles and one without.

"It wasn't easy to figure out many terms," she commented, "but you couldn't rest until you found the answer."

The book on the Crismore family was sold to 80 family members as well as being shelved in certain libraries. It dates back to 1808 and the family has a German origin.

800 Names

Her present book on the Thomas family goes much farther back into the lives of probably about 800 names, dating to the 1600's.

Mrs. Crismore wants to form a genealogy society to assist members and interested people in exchanging records in the Indianapolis area.

She is a member of the National Genealogical Society, the Mayflower Society, and Daughters of the American Revolution. Her great, great grandfather, Oliver Drake, was a captain in the American Revolutionary War. Draketown, Pennsylvania, is named for him.

In the future she plans a trip to England, Scotland, Wales, and Germany where she hopes to trace both family trees of the Thomases and Crismores.

Things-We-Never-Knew Dept.

History tells us that on the 21st of November, 1620, the Mayflower dropped anchor off the coast of Massachusetts at what is now Cape Cod. After a search for a suitable place to put in and begin building a colony, the ship's gallant company did so at Plymouth.

The Mayflower, the Pilgrims, Plymouth Rock; all are well known to us. But why did our Puritan progenitors stop where they did? They had, after all, intended to sail to Virginia.

Hold on to your hat. It appears that one of the main reasons that these virtuous folk put ashore there was because they ran out of beer.

Yep, a journal of the voyage published in 1622 reveals that the moral stigma attached to the use of spirituous drink was either overlooked or non-exis-



tent as far as those Pilgrims were concerned. "... for we could not now take time for further search or consideration: our victuals being much spent, especially our beer."

The makers of junior's history book in all probability overlooked this bit of info for one reason or another, but Collier's Encyclopaedia didn't. You'll find it under 'Beer.' On page 772 to be exact.

Aqua Lungs and Plankton

October 1, 1970 - Brighton-Pittsford Post

The Future-Loaded Past of *Marguerite Soule* 'Sinkable' Mrs. Shoemaker

By Rosemary Robinson

Plankton, the sea's answer to earth's food supply panic, is as familiar to Marguerite S. Shoemaker as Ralston. Her yesterdays may be everybody else's tomorrow.

Thirty-five years ago she and other laboratory workers in the Bahamas actually tasted Plankton, the highly developed source of protein that can be either plant life (Phyto) or animal (Zoo). She described it as palatable -- "tastes a lot like the cereal Ralston".

Living in Bushnell's Basin in secluded Hidden Hollow, it probably seems like another lifetime ago that she and other pioneers of the sea made the first tentative steps toward sea safety and discovery.

* * *

"There were all kinds of facets then," she said. "At one point I was testing aqua lung equipment. Another time my late husband and I were with Bob Schiller at Marine Land trying to pick up some idea of what porpoises were talking about.

"Heavens, this was about 40 years ago. Now, of course, with the houses-under-the-sea in the Pacific, the Navy is training porpoises to take things down to them. At the time we were first studying them, though there wasn't all this interest.

"I think you can best understand the sound they make by thinking of the whine of a buggy whip when you swing it.

"Today, countries are beginning to realize what it could mean to have the rights to the sea's supply of Plankton to name just one potential and the more they realize it the hotter the issue of boundaries is going to get.

"On the surface, the United States claims national sovereignty out to the 3-mile limit, but some nations claim sovereignty to 12 miles out. And



DIVING GEAR is donned by Marguerite S. Shoemaker in this photo as she prepared for underwater expeditions 35 years ago.

now ocean talks are taking place to discover permanent limits. So far there is no international court or other tribunal authorized to make such decisions.

* * *

Spoken from her living room, replete with valuable antiques and facing out onto a bird-feeder backed up by a tiny woods, Mrs. Shoemaker's next words sounded out of the future.

"Jurisdiction over ocean bottoms is likely to be even more far-reaching and important to all the nations involved."

But the incongruity is explained when you realize that in Mrs. Shoemaker's past are names like Jacques Costeau of the diving saucer, Dr. Hilary Moore of the Miami Marine Lab., Dr. Harold Edgerton who invented the undersea camera, Prof. Augustus Piccard, and Rear Adm. Nichols, USN.

All these men, most of them famous, touched her life. And after speaking of Rear Adm. Nichols she adds a footnote, "He helped to get me into Monaco."

This miniature country which ironically became more famous for the Prince Rainier-

Grace Kelley courtship than its early marine research, was off limits to anyone without a doctorate, Mrs. Shoemaker said.

"Dr. Edgerton said 'nonsense, go over and we'll contact Rear Adm. Nichols.'

"He got acceptance for me. This was a quarter of a century ago and they were doing fantastic things, studying the brain of an octopus with electric currents."

* * *

Because Mrs. Shoemaker was there with some of the forerunners of the sea searchers, none of its secrets and possibilities seem remote or unbelievable to her.

"The sea's harvest is really something," she said.

"Besides food like Plankton and fish, and chemicals like gold, silver copper and zinc, they're finding wonderful scientific discoveries -- like Sea-Snake venom that may produce a fast-working blood coagulant . . . and mussel poison (found in mussels that have eaten toxic microscopic organisms) could give a local anesthetic thousands of times more powerful than cocaine.

* * *

But invariably she harkens back to the protein-laden, vital Plankton.

"With the farms going, Plankton will just have to be a main source of protein.

"This is what we'll turn to for food supply," she said.

"Scientists are working today to get rid of the grittiness. This is the silicone shell. But we ate it years ago even with the silicone and it wasn't unpalatable."

The plant Plankton just drifts she said, while the animal Plankton rises to the surface after dark and feeds there. Then it goes to deeper water (500 to 1000 feet).

"You could describe it as a solid mass, a milky concentrate of particles. The scientists go down with special silk-base nets and pick it up.

"Once when Prof. Piccard's Bathescope was being tested (a sub constructed for underwater research) they took a scientist down with them and he almost went crazy because the water was thick as pea

(Continued on Page 14)

Mrs. Shoemaker's Future-Filled Past

(Continued from Page 1-B)
soup with Plankton."

In technical journals explaining Plankton it's called the "grass of the sea" and compared to hay in nutrition. It depends on sunlight and nutrients for its existence.

"These microscopic one-celled organisms take chemicals from the sea and energy from the sun, and by the miracle of photosynthesis produce the sugars and starches which are the breadstuff of all life."

* * *

One sea story Mrs. Shoemaker tells that's a far cry from her present mode of life, involving the semi-retired sale of an antique or two, is about an octopus, which was something of a specialty with her.

"The octopus is the most intelligent of all the invertebrate," she said, and when I was working with Schiller at the Marine Lab we put a crab (the octopus' favorite diet) under a can. The octopus was curled up in the corner, but he smelled it and watched us put it there. They're very timid but finally he went out to get it and gently touched the can with one of his tentacles. He kept feeling the can as though remarking on the fact that he'd never encountered anything like that before."

When he discovered he couldn't reach the crab, he went back to his corner, trembled and turned red with anger, Mrs. Shoemaker said.

But once his temper tantrum was behind him, she said, he was tested again--he got it.

* * *

What's so dramatically singular about Mrs. Shoemaker's background is that each year the things she delved into become more important--in the news and in the world's scheme of things.

The undersea houses and the next big step, five undersea bases planned by the U.S. by 1973, are possible because of the pioneers with the aqua lung.



Marguerite S. Shoemaker in her Perinton home today.

Scientific study has advanced medically with new findings, but the world is still marvelling over Plankton which Mrs. Shoemaker's cohorts took turns nibbling at more than a quarter century ago.

Only increasing fame marks the men she worked with.

"I ran into these really big men and they made fabulous gestures to give me authentic information."

For many years afterward, Mrs. Shoemaker toured the country, making use of these gestures by turning them into a lecture series. It became a smash tour because, as she puts it, "In those days I was the fustest with the mostest. It was a novelty, my being a woman and doing deep sea diving and all. In those days it wasn't a sport or even a profession. It was brand new."

It was more. It was tiring and dangerous, the diver's suit shoes weighed 35 pounds each, the chest and back plates 75 pounds. A relatively small woman, Mrs. Shoemaker must have dove on courage rather than brawn.

How her life took this channel seems part of the natural course of things.

About 40 years ago, she was teaching swimming and life-saving in Baltimore, Md., and in Canandaigua.

"There were so many drowning accidents. I'd dive and dive but it wasn't enough. I kept thinking if only I could stay down longer, go deeper. This was the stimulus, I guess. Then I was asked to judge some divers at YMCA in Baltimore

and met Bob Zimmerman (he's 89 now). He was lecturing on undersea study. We got to know him and found he was planning to take 12 boys from London to do ocean research at Mangrove Cay, Southeast of Andros in the Bahamas.

Her son, William S. Shoemaker of 24 Laird Rd., Bushnell's Basin, who later majored in oceanography and is now director of photographic arts and sciences at Rochester Institute of Technology, was then only 15. He asked and got permission to go, and he came back so loaded with facts, enthusiasm and self-confidence he did some lecturing himself.

The following year, Mrs. Shoemaker and Bill went back and joined a scientific group studying fish, collecting, dissecting and preserving marine life. "We weren't bothered much by natives. The smell kept them away."

Mrs. Shoemaker also did some experimental diving.

The next adventure was the result. Diving was coming in and Mrs. S. had heard of numerous young people losing their lives with faulty home-made equipment and lack of know-how. She set out on a tour, lecturing on the aqua lung at high schools, and warning them what could go wrong in diving and how to cope with it.

"I told them to go to it," she said, "but to become informed first."

She was the first woman to have an aqua lung after World War 2.

"The French aqua lungs were rotten. They had rubber tubes like an accordion and would split in the divisions. Two Navy frogmen instructed me how to handle myself in the ocean."

* * *

She had one occasion during the 1940's to stop at the West Coast, at Scripps College.

"They were checking out fish that were poison to touch besides those poison to eat because scuba diving had come into being and divers were grabbing at things - some as poisonous as a cobra".

She considers Scripps as having the finest diving classes in the U.S.

"If you want to go down over 100 feet you have to be judged psychologically. I think they're the only place that demands this. When you go very deep you become 'intoxicated' and might take out your mouthpiece and offer it to a fish. With the tests they get to know who'll stand up and who won't."

* * *

The indefatigable Mrs. Shoemaker kept on lecturing and reading up on the sea until this year when a fall resulted in activated arthritis that has her confined in body, but not in spirit.

The above article on Marguerite Soule Shoemaker reminds your editor that we have several cousins interested in Marine research. Cousin GARDNER SOULE has just published two books, "The Greatest Depths: Probing the Seas to 20,000 Feet and Below" and "Wide Ocean: Discoveries at Sea." Write-ups on these two books are in the last Soule Newsletter, Vol. IV, No. 4 page 207.

§ We are also reminded of that great Soule oceanographer, Capt. Floyd Melville Soule. See Vol. II, No. 2 for the complete story on Capt. Soule.

reprinted from the Progressive Press, Waco, Texas, September 10, 1970

Work Will Start Soon On Plans

Comprehensive planning is a necessity for cities in this modern era, says W. F. Soules, a man experienced in the field who knows what he's talking about.

He's head of W. F. Soules and Associates of Waco, the oldest consulting engineering firm in the city. Organized in 1957, it obtained a charter of incorporation in 1958. A staff of sixteen operates out of its offices at 1601 Columbus in Waco.

The firm has been awarded contracts to prepare comprehensive plans for Northcrest and Lacy-Lakeview. All necessary paper work by federal, state, and local governments should be completed soon, with work to get under way in the near future.

It is well experienced in planning. In October 1967 it completed an initial strategy study for a regional planning commission that later evolved into Heart Of Texas Council of Governments. It has done a lot of work for the City of Waco on bond programs.

It completed comprehensive plans for Bellmead in 1968 and for Woodway in early 1969. It serves as the engineering department for Bellmead and Woodway. Responsibilities include continual updating of the comprehensive plans.

Paul Garza of Laredo, professional engineer and certified urban planner by the state, is the designated planner in charge of the Northcrest and Lakeview projects. He worked with Soules on Woodway and Bellmead, and so far he has completed planning programs for 23 Texas cities.

A former Waco resident, at one time he was employed in the City of Waco planning department. Mr. Soules is looking forward to working with him again. Mr. Garza not only has high qualifications for his work but a high enthusiasm for it too. "When he gets into something he really gets involved," said Mr. Soules. "He lives it and breathes it. He's a remarkable man."

Enthusiasm must be engendered in the two cities if the plans are to accomplish their purposes. "The idea is to find



W. F. SOULES

out what the people want their cities to be," said Mr. Soules. "There should be town meetings, a planning commission with subcommittees--a minimum of 200 residents in each city should have participated directly in the program by the time it is completed."

"Elected officials usually drop out of the picture after appointing committees. Their next responsibility after that--other than continual encouragement of citizen participation--is implementation of the plan itself."

Public participation cannot be emphasized too greatly, said Mr. Soules. "If any other plan evolves, regardless of whether or not it appears to be good to city officials and planners, if it does not have the acceptance of citizens it will be impossible to be accomplished."

What are some of the goals of a comprehensive plan? Here are a few:

1. Determining the city's economic base, both at present and in the future. For example, at the time of completion of their plans the average income of Bellmead families was a little over \$5,000 per year and that of Woodway families was slightly over \$9,000. Determining the average family income along with other pertinent economic factors such as industrial and commercial development helps citizens determine the quality

of city services they can expect to receive as well as be able to pay for.

2. A land use survey, a relatively new concept so far as cities are concerned. In the past cities developed without much direction or planning, with the result that problems and extra expenses materialized that could have been avoided.

One example is the new Loop 340 construction project, soon to get underway in Bellmead. Six brick duplex structures, all less than ten years old, will have to be removed for the highway to go through. The state will have to pay for the value of that property with its improvements, twelve families will be displaced, and the City of Bellmead will have to relocate utilities. It would have been a lot better and less expensive if the property had been acquired for public use while it was still undeveloped land, Mr. Soules said.

"With a land use plan, regardless of the speed in which a city develops, governing bodies are able to solve such problems before they develop. The money saved in extending utilities and in designing traffic circulation is itself worth tenfold the cost of the comprehensive plan," he said.

Another aspect of land use concerns the recurring headlines on such subjects as pollution, quality of life,

etc. "We have to plan to maintain our environment even at its present level," said Mr. Soules, "and especially we have to plan to upgrade it." He reported that cities are now concerned with maintaining a proper balance of parks, single and multiple family dwellings, commercial and industrial, and institutional facilities for various areas.

3. Administrative controls. A study of existing ordinances and administrative procedures with recommendations on how to modernize them so the city can effectively perform its existing responsibilities and in addition carry out the comprehensive plan.

Setting up priorities, the final phase. Necessities are determined that should be taken care of during the first five years after the plan is completed. They may or may not include public works project, public housing projects, acquisition and development of parks, construction of public buildings etc.

Another reason for having a comprehensive plan is that if a city is to avail itself of federal funds for any type of project it has to have one.

"Now the federal government will not even consider funding a project that is not presented to be an integral project part of a well-planned goal, locally and regionally," said Mr. Soules. In the case of Northcrest and Lacy-Lakeview this means that requests for such funds must not only tie into local development but also into regional planning being made by Heart Of Texas Council of Governments.

Federal funds might be obtained for such projects as public housing, parks, water and sewer extensions, and drainage projects. Obtaining such funds is not a sure thing. Mr. Soules pointed out that competition for them nationwide is terrific. But a city doesn't have a chance without a comprehensive plan.

The plans for Northcrest and Lacy-Lakeview will be both joint and individual projects. Since the two cities adjoin each other they have common problems to be attended to. But individual problems will be con-

continued on page 16

W. F. Soules - Plans -
cont'd from page 15

sidered separately as residents of each city determine how they want their hometown to develop. Each city will receive its own individual comprehensive plan at the end of the project.

The cost will amount to \$6,800 each, with the major portion to be paid for by the federal government and with Cooper Foundation of Waco providing \$2,040 to each to offset local cost.

While the expenses will be borne by the federal government and a private foundation the major responsibility for success still lies with local residents.

Mr. Soules advised them to "get involved" as the work gets underway in the next few weeks. "Attend the meetings, be willing to serve on the various committees," he said. "It's your city. The more you contribute to its comprehensive plan the better the plan will be, and, ultimately, the better your city will be."

CHAMPIONS OFF TO DALLAS

Coldwater's regional champions, accompanied by their coaches, several parents and other ardent fans, left the city this morning on the first leg of their journey to Dallas, Texas, to compete in the 1970 Mickey Mantle World Series.

The group traveled by school bus to Detroit Metropolitan airport where they were to board a Braniff jetliner at 1 p.m. for the flight to Dallas.

Tonight, along with the seven other regional champion nines, they will be hosted at a pre-tourney banquet.

The Cardinals will see their first action in the double elimination tournament at 3:30 p.m. (Texas and Coldwater time) Friday. Their opponent will be the winner of the North Atlantic regional tournament played last weekend in Waterbury, Conn.

Yesterday morning, the team lacked \$800 of having enough to

cover its expenses. Donations poured in during the day and by nightfall there was more than enough to cover the estimated cost of \$2,700.

As a matter of fact, when the money was counted it totaled \$3,100!

Co-Manager Eugene Sowles announced before takeoff this morning that any monies left over will be ear-marked to help cover the cost of moving the main stopback at Cardinal Field before another season rolls around.

"I couldn't believe the quick response," he added. "It was simply wonderful and it helps to know that the whole town is really pulling for you 100 per cent."

Among the 14 parents and other fans paying their own fares and accompanying the team were two members of Coldwater high school's team, Tom Sowles and Denny Scheidler.



Tom Eugene
Sowles Sowles

Coldwater Daily Reporter, Coldwater, Michigan, 13 Aug 70

Cousins Tom & Eugene Sowle report that Coldwater, Michigan has many recreational activities for it's youth in the summer including art, reading, swimming, etc. They also sadly report that they lost two games straight in the Mickey Mantle World Series that they went to in the article above.

LYNDA SMITH, the grand daughter of our Soule Newsletter indexer, Mrs. Clara Hansen, was living at Cherry Point, N. C. and has now moved to Weymouth, Mass. Her husband, Bill Smith, was transferred in December. We hope Lynda and family will attend the next reunion.

LOIS¹⁰ SMAIL, Gov. Frank Farrar's sister, joined the Mayflower Society through the efforts of cousin Loretta Soule Kimmel. (Soule Kindred no. 5350915.)

Lois' husband has always been in the field of education and the Smails lived in Nigeria. He is now stationed in Washington, D. C. and is associated with the government on African affairs. The Smail's daughter, Robin Smail, graduated from Carleton College last spring, was married in June, and is now living in New Orleans where her husband is working on his masters degree.

SANFORD SOULE COOPER was re-elected to another four year term as County Judge of Sargent County, North Dakota. "Sandy" was operating a grocery store in Brompton, North Dakota, when he was invited to run for County Judge - this because of his integrity and esteem in the community. Judge Cooper's home is in Brompton, N. D., while his office is in the Court House in Forman N. D.

JUNE⁹ TAYLOR (GREEN BAILEY TAYLOR) was made manager of the new Historical Society building on the Fair Grounds, Forman, N. D. June has a great collection of old clocks, furniture & china. June, the Uncle of Gov. Farrar, is the son of Venetia Hortense⁸ Soule and Green Gailey Taylor, and grandson of John Sanford⁷ Soule. (Kindred no. 5350915.) (See page 3, Vol. IV, No. 1 for lineage.)

RICHARD SOULE, son of Dr. & Mrs. Francis Gordon Soule of Andover, Mass., is now on active duty with the Navy as a Seaman 2nd Class, USNR. He recently completed his month of boot-camp and started two years of active duty. Cousin Dick became 21 last September 19th.

THOMAS W. SOULE, founder & charter president (1960) of the San Fernando Valley Escrow Association, is teaching real estate practice at Saddleback College in Mission Viejo, California. Escrow Newsletter, Nov 1970, of Title Ins. & Trust Co., L. A., Calif.

SOULE NEWS

GARET A. SOULES, son of Gareth J. and Dakota Soules of Warm Springs, Oregon and grandson of James Arthur and Constance M. Soules of Sacramento, California, has just been discharged from the U.S. Army after serving with distinction both in Vietnam and the states.

Garet has a twin brother, Gregory Soules. They were born 30 June, 1948. Their father was a combat flyer with 100 missions in World War II.

Cousin Gareth enlisted in the U.S. Army on the 6th of January, 1969. He took basic training and advanced infantry training at Ft. Lewis, Washington. In May 1969, he was sent to Vietnam and assigned to the reconnaissance platoon with 2/506 Infantry 101st Airborne division as a rifleman. He was awarded 2 bronze stars, 2 army accommodation medals and 11 air medals as well as the silver star.

He returned from Vietnam the 17th of March because of his father's serious illness and served at Fort Ord, Col. until 7 January 1971.

Garet is now in Warm Springs, Oregon and plans to return to college this fall.



GARET A. SOULES



J. BARRY MUTRIE

Married in Grace United Church, Caledonia, Ontario on Friday at 8:00p.m., September 25, 1970 in a candle-light ceremony, J. BARRY¹² MUTRIE to Miss Audrey Bernice Weston of Caledonia. Audrey is the younger daughter of Mr. & Mrs. Murray Weston of Caledonia, Ontario. Barry is the younger son of Mr. & Mrs. Ronald J. Mutrie of Guelph, Ontario, Canada, and the grandson of Clyde¹⁰ & Anne Soule. Barry's mother is the former Eleanor Margaret¹¹ Soule. Barry is in his final year at the University of Guelph and is majoring in Physical Education. He plans a teaching career following graduation. (Soule Kindred number 52535-X.)

Sergeant BEN GEORGE SOULE, right, Vice-President of Soule Kindred, has completed twenty years of service with the Minneapolis, Minnesota, Police Department the end of January. CONGRATULATIONS cousin Ben.

Mr. & Mrs. RONALD DAVID¹² MUTRIE have moved from Guelph to London, Ontario, Canada, where Ronald David has enrolled at Althouse Teachers College for the 1970-71 term. He graduated with a Bachelor of Science Degree at the 1970 convocation, University of Guelph, taking Forestry and Wildlife Management-majoring in Biology. He is the eldest son of Mr. & Mrs. Ronald J. Mutrie & a grandson of Clyde¹⁰ & Anne Soule.



Sgt. BEN GEO. SOULE

SOULE - ARKWRIGHT WEDDING

§ A Military Honor Guard formed an arch for Lieutenant John Gordon Soule U. S. N. R., and his bride, the former Patricia Ann Arkwright, as they left St. Patrick's Church, Corpus Christi, Texas, after their wedding on December 20. The bride is the daughter of Mr. and Mrs. John LeRoy Arkwright of Corpus Christi, and the bridegroom's parents are Dr. and Mrs. Francis Gordon Soule, Jr. of Andover, Massachusetts. Monsignor Ernest J. Miller performed the 3 o'clock ceremony, and the bride's cousins, Steven and Bill Arkwright were altar boys.

§ Given in marriage by her father, the bride wore a gown of antique ivory organza and re-embroidered Alencon lace in a rosepoint design over peau de soie. Her floor length veil of illusion was appliqued with Alencon lace. She carried a cascade bouquet of white roses.

§ Attending her as maid of honor was her sister, Miss Nancy Ruth Arkwright, and as bridesmaids were Miss Anne Holmes of Odessa, Texas, and Mrs. Jeffrey Segars of Corpus Christi. Their wine colored velvet gowns were trimmed with ecru Irish lace and they carried cascade bouquets of white mums with Christmas greens and baubles.

§ Richard Mansfield Soule of Andover, Massachusetts, was his brother's best man, and the groomsmen were Ltjg. Gary Lee, U. S. N. R. of Oakland, California and Lt. Marshall Lind, U. S. N. R. of Santa Monica, California. Honorary attendants were Thomas Dennis Arkwright of Montreal, Canada, and Robert Ragle Soule of Andover, brothers of the bride and groom.

§ Following a reception at Pharaohs Country Club the couple left on a wedding trip to the Eastern United States and Canada, after which they will be at home in Corpus Christi.

§ The former Miss Arkwright, a teacher, was graduated from Southwest Texas State University with the class of 1970. She is the granddaughter of Mrs. Dwight Frederick Lewis and the late Mr. Lewis, and Mrs. Dennis LeRoy Arkwright and the late Mr. Arkwright, all of Des Moines, Iowa.

§ Lt. Soule is a 1967 graduate of George Washington University, and is presently an instructor pilot at the Corpus Christi Naval Air Station, representing the third generation to follow a Navy career; both his father and maternal grandfather are retired Medical Corps Officers, holding the rank of Captain, U. S. N. He is the grandson of Dr. and Mrs. Harold Eugene Ragle of Palo Alto, California, and Mrs. Frank Gordon Soule of Beverly, Massachusetts and the late Mr. Soule, formerly of Glen Ridge, New Jersey and Orlando, Florida.

§ On December 27, at their Andover, Massachusetts home, Dr. and Mrs. Soule entertained in honour of Lt. and Mrs. Soule. Mr. and Mrs. Hollis Neil Soule of Littleton, Massachusetts were among the guests. Mr. Soule and Dr. Soule are second cousins to each other; their great-grandfather was the late John Nason Soule of Bradford, Maine.



Mrs. John G. Soule

Feted on 60th anniversary

WOOLWICH — Mr. and Mrs. Loring K. Soule of the Murphy's Corner Section, Montsweag Road, well-known senior citizens of the town, were feted Oct. 10 at a family dinner and open house party in observance of their 60th wedding anniversary. The party was given by their granddaughter, Mrs. John Lowell at her home in Woolwich.

They were presented gifts and a money tree and received many congratulatory messages. They also received telephone calls from members of the family unable to attend and flowers.

Mr. and Mrs. Soule, life long residents of Woolwich have lived in their present home since 1921 where Mr. Soule has carried on farming. He was employed for 18 years in the pipe shop of the Bath Iron Works, retiring in 1954. Both Mr. and Mrs. Soule are active members of the Woolwich-Wisasset Baptist Church.

Mr. and Mrs. Soule (nee Bernice Moore of Georgetown) were married Nov. 23, 1910 in the parsonage of the old Montsweag Baptist Church by the Rev. Louis West. This was the first marriage performed by Mr. West upon entering the Baptist ministry. Rev. West's widow, Mrs. Blanche West of Wiscasset was

among the many guests who greeted Mr. and Mrs. Soule.

The Soules are the parents of three sons, Clyde, who died several years ago, Kenneth of Sturgeon Bay, Wisc. and Samuel J. of Woolwich. They have eight grandchildren, of which five were able to attend the party, and seven great-grandchildren all of whom attended.

Guests for the family dinner were Mr. and Mrs. G. G. May, son Gerald and daughter Brenda of Rockville, Conn.; Kenneth Soule of Sturgeon Bay, Wisc.; Mrs. Lulu Carr of Dedham, Mass.; Edward Carr of Arlington, Mass.; Mr. and Mrs. Leslie Soule and Mr. and Mrs. Ben Lothrop of Portland; Mr. and Mrs. Richard Churchill of Fayette, Me.; Mr. and Mrs. Delmont Soule and son Thomas and Debbie Boothbay of Pittsfield; Mr. and Mrs. Wayne Barney, daughters, Patricia, Eileen, Naomi and Catherine and son Matthew of Wiscasset, Mr. and Mrs. Weston Smithwick of Waterville; Mr. and Mrs. Samuel Soule and daughter Joyce, Mr. and Mrs. John Lowell, daughter Linda and son John, Jr., and Joycelyn Ricker of Woolwich.

Approximately 125 persons called for the open house party during the evening. Soule Kindred no. 33313259.



MR. AND MRS. LORING K. SOULE

Roberta Rosenthal to marry Mr. Soule

Dr. and Mrs. Robert Rosenthal, Lexington, announce the engagement of



ROBERTA ROSENTHAL

their daughter, Roberta, to Lincoln C. Soule, son of Mr. and Mrs. Robert M. Soule, Lexington.

Miss Rosenthal and Mr. Soule are students at U. of Massachusetts. Mr. Soule served in the Air Force. A June wedding is planned. Lincoln¹¹ Soule, son of Robert Messenger¹⁰ Soule has kindred no. 293244-B. Boston Globe, 14 Nov 1970.

Engagements

Wigart-Soule

Jacqueline Soule to Daniel Wigart. Wedding: Feb. 20. Parents: Mr. and Mrs. John D. Soule, 6900 Creston Rd., Edina, and Mr. and Mrs. Nils Wigart, 8 Circle West. Edina.



Jacqueline Soule

Minneapolis Tribune, 10 January 1970

Local News Item

Mr. and Mrs. Albert Soule, Jr., School street, attended Parents' week end at the University of Pennsylvania Nov. 7 and 8 where their son Charles is a Sophomore at the Wharton School of Business.

MIDDLEBORO GAZETTE
NOVEMBER 12, 1970
Middleboro, Mass.

French Party Mixes Wine, Fashion, Song

French accents sound at a party given by the Alliance Francaise, from the folksong being offered by Candy Noland to the wine being sampled by guests George Soule and Sandra Fleming.

Cousin George Henry¹² Soule, right, is the son of George Henry¹¹ and Ethel Anette (Kirby) Soule. His lineage continues George Henry¹⁰, William Arthur⁹, William Timothy⁸, William Timothy⁶, Maj. William⁵, Deacon Ezekiel⁴, Joshua John², George¹ Soule of the Mayflower. (6th, 7th, & 8th generations have spelling variations of Sowles & Soules.) Kindred number 333211354. Our young cousin George has made a good name for himself as manager of the Cheese Shop in the new grand South Park Shopping Center in Charlotte, North Carolina.



THE CHARLOTTE OBSERVER Fri., Oct. 30, 1970

Soule Appointed Acting Secretary

Howard Soule, member of the Board of Directors of Phi Delta Kappa and former district representative from District II, was appointed by the Board of Directors at its August meeting to serve as Acting Executive Secretary for the interim period preceding the selection, employment, and assumption of duties of a permanent Executive Secretary. It was stipulated that Soule will retain his position as a National Officer of the fraternity but that he would not be a candidate for the permanent secretaryship.

Soule, a graduate of the University of Redlands, with a master's degree from the University of Colorado, recently retired from his position as principal of the Edison School in Phoenix, Arizona.

Soule is a member and past president of the Arizona Education Association and of the Phoenix Elementary Administrators and is a life member of the National Education Association. He has been a member of Phi Delta Kappa since 1943, serving successively as secretary, vice-president, and president of the



HOWARD SOULE

Phoenix field chapter; coordinator for the Arizona-New Mexico area, district representative for District II; and Board of Directors member for three terms.

The new Acting Executive Secretary is an elder of the Sunnyslope Presbyterian Church in Phoenix. He has been active in YMCA, Girl Scout, and Boy Scout work and is a past president of both the Toastmasters Club and Sertoma. Other organizations that have claimed his interest include World Tapes for Education, the Arizona Cactus and Native Floral Society, the Photographic Society of America, the Camera Collectors Club, and the Phoenix Executive Club.

Soule and his wife Jean Paulyne are the parents of a son and daughter, both married.

He arrived in Bloomington to take up his new duties on September 1.

At the same meeting the Board took first steps in establishing procedures for the selection of a permanent executive secretary. It passed a motion providing that the national officers, with the possible addition of two other persons to be selected by the national officers, comprise a screening committee for the purpose of identifying candidates for the position of executive secretary; and that no person who intends to be a candidate shall serve on this screening committee.

Reprinted from "News, Notes, & Quotes," the newsletter of Phi Delta Kappa, a professional fraternity for men in education which has some 87,000 members.

Dr. Robert C. Soule Elected National President

Dr. Robert C. Soule was elected without opposition to the National Presidency of Phi Mu Alpha Sinfonia for the 1970-73 triennium by the 1970 National Delegate Representative Assembly.

Soule, an initiate of Beta Gamma Chapter, Columbia University, served as Governor of Province 1 (New England) until 1964 when he was elected to a six-year term as National Executive Committeeman. He had served on the committee from 1962 to 1964 as a representative of the Province Governors's Council. His six-year term was interrupted in 1967 when he was elected Second Vice President. Following the death of Harry Robert Wilson in 1968 Soule was designated President of the Sinfonia Foundation. The Foundations's recently initiated programs in scholarship, research, the commissioning of new music, and philanthropic outreach are largely attributable to his design. He also chaired the committee which developed recommendations for sweeping revisions in the fraternity's National Constitution and Bylaws which were enacted by the 1970 National Delegate Representative Assembly.

The new President is Chairman of the Department of Music at Central Connecticut State College in New Britain.

Fraternity Adopts New Purposes

As our social and cultural environments change, so must Sinfonia change. As our academic communities reevaluate themselves, so must we if we are to remain relevant to them. And as our student members clearly and unmistakably place increased emphasis on professionalism, so must we recognize this as the real direction of our fraternity in the 1970's. With this in mind we proudly present the following statement of purposes for Phi Mu Alpha Sinfonia as adopted by the 1970 National Delegate Representative Assembly.

Robert C. Soule
National President

The primary purpose of this Fraternity shall be to encourage and actively promote the highest standards of creativity, performance, education, and research in music in America. Further purposes shall be to develop and encourage loyalty to the Alma Mater, to foster the mutual welfare and brotherhood of students of music, to develop the truest fraternal spirit among its members, and to instill in all people an awareness of music's important role in the enrichment of the human spirit.



DR. ROBERT SOULE
Three-Year Term

Professor at CCSC
Heads 50,000 Member
Musical Fraternity

Soule, Adams Attend Conference

Newly elected National President Robert Soule and Executive Secretary Alan Adams represented Phi Mu Alpha Sinfonia when the Professional Interfraternity Conference held its 1970 Biennial Meeting at the Cascades Meeting Center, Williamsburg, Virginia, on May 8 and 9.

The theme "Retention and Expansion" was developed through panel discussions on student chapters, alumni participation, ladies' auxiliaries, local professional interfraternity councils, and insurance programs. Contemporary campus conditions were given extensive discussion.

The role of the PIC and its contributions to member fraternities was studied, and suggestions presented for restructuring the organization's program. An interim committee will be appointed to study proposed improvements. A special Meeting of the Conference is to be called before June 1, 1971 with fraternities urged to include student members among their delegates.

The Honorable Benjamin B. Blackburn,

(Sigma Delta Kappa) Congressman from Georgia's Fourth District, addressed the Convention. The idea exchange exhibition, a regular PIC Meeting feature, included displays from several of the member fraternities. An inspiring paper titled "Why Fraternities?" was presented by Dr. Bernard B. Brody of Rho Pi Phi, Chicago, Illinois.

The sessions included special reports on recent federal tax legislation affecting professional fraternities and on the current Federal Trade Commission litigation involving fraternity insignia regulation. Results of the recent survey of professional fraternities were presented, and a new leaflet on professional fraternities was introduced.

The Professional Interfraternity Conference, established in 1928, comprises twenty-six leading professional fraternities in eleven professional fields. These fraternities have initiated over 850,000 men through their more than 1450 student chapters.

Dr. Robert Soule, chairman of the Central Connecticut State College Music Dept., has been elected national president of the world's largest professional music fraternity, Phi Mu Alpha Sinfonia.

Dr. Soule, previously elected president of Sinfonia Foundation, a component of the fraternity, has held numerous offices in the national organization. He has also served on committees of the fraternity, which has a total membership of record in excess of 50,000 persons.

A member of the Columbia University Beta Gamma chapter of Sinfonia, he was first elected to a national position in the fraternity in 1959.

He was named a representative to the national executive committee in 1963, became national Committeeman-at-large the following year and was elected second vice president in 1967 by the national delegate assembly which represents the 298 chapters of the fraternity throughout the United States. He will serve a three-year term as national president.

Now in his 24th year at Central, where he has held the rank of full professor since 1956, Dr. Soule has served as chairman of the 13-member Music Department since 1966.

He lives with his family at 170 Roslyn Dr. New Britain Herald

Wednesday, September 30, 1970

The above articles are reprinted from the Sinfonian Newsletter, Vol. XX, No. 2 (Oct 70) published by Phi Mu Alpha Sinfonia.

MARION R. DAVIDSON, great-grandson of Emma C. (Sowle) and Charles H. Taber is a life member of Phi Mu Alpha Sinfonia fraternity. Cousin Marion, 43 last Dec. 9th, played in the Band & Orchestra at E.M.U. and at the University of Michigan as well as sang in the Men's Glee Club. His mother, Mrs. Harry H. Davidson of 40 W. Montgomery Street, Coldwater, Michigan reports that their family, historically, has been musical. (Soule Kindred no. 4223143101).

Col. Soule, of Waban and Scituate

SHELTER ISLAND HEIGHTS, N. Y.—Col. Arthur Turner Soule, former resident of Waban, Mass., and Scituate, Mass., died at his home here yesterday after a lengthy illness. He was 84.

Col. Soule, who served in the U. S. Army during World Wars I and II once worked with the United Drug Co. of Boston for over 30 years. He was awarded the Legion of Merit medal during World War II.

He received wide recognition for artistic reproductions of houses in colorful petit point. His most famous needle work was of the Gettysburg home of President Eisenhower. Col. Soule gave the President the creation.

Col. Soule leaves his wife, Juliet (Kalley); two sons, Arthur Turner Soule Jr. of Sands Point, Long Island, N. Y., and Frederick Kalley Soule of Auburndale, Mass.; two daughters, Mrs. Thomas H. Mahony Jr. of Denver, Col., and Mrs. John P. Hansel of Riverside, Conn.

Services will be held tomorrow at 2 p.m. in the Presbyterian Church here. Burial will be in Mt. Vernon Cemetery, North Abington, Mass., on Monday at 3 p.m.

BOSTON HERALD TRAVELER, SATURDAY, NOVEMBER 21, 1970

Letters To The Editor

Dear Editor:

Moyt Sowle, well known around Enid as a practical joker par excellence, ran into one of his own kind last week when he and his wife, Ruby, drove 250 miles to Amarillo, Tex., to a meeting with Ruby's sister and husband, Fern-Ray and Rolla Abraham, who drove 273 miles from Santa Fe, N. M. The ob-

J. S. Carnes Dies, Villanova Professor

John Stuart Carnes, 45, a professor of law of Villanova University School of Law, died Friday at his home near Cochranville, Chester County, after a long illness.

Leon L. Soule

BRUNSWICK — Leon L. Soule, 66, of 8 Jordan Ave., died Wednesday at his home.

He was born in Freeport, March 14, 1904, the son of Raymond L. and Anna Farr Soule. He was graduated from Brunswick High School and the University of New Hampshire.

For several years Mr. Soule was employed by the A&P co. and for 20 years he was employed by Raymond International Inc. of New York as a purchasing agent. He returned to Brunswick after his retirement in 1960.

Surviving are his mother of Brunswick and several cousins.

Funeral services will be held at 2 p.m. Friday from the Brackett Funeral Home, 29 Federal St., with the Rev. Sheldon Christian officiating. Interment will be in Riverside Cemetery. Press-Herald, Portland, Maine, 7 October 1970.

HAD 77 DESCENDENTS

POUGHKEEPSIE, N.Y. (AP) — Jessie T. Soules, 100, died Saturday. He had 77 living descendants—18 great-great-grandchildren, 33 great-grandchildren, 21 grandchildren, three daughters and two sons.

2 May 1970

ject of the meeting was to have a picnic and for the sisters to do a little visiting.

After breakfast Sunday morning, while strolling down an almost deserted street in Amarillo, they were stopped dead on seeing a big brown casket sitting on a vacant lot on four short wirestands. It had a tarp thrown carelessly over it and was chained to the ground, but tacked to the wall of a decrepit-looking building behind it was a crooked sign, "USED CASKET FOR SALE OR RENT." There was a crude skeleton drawn up on the sign.

As they were standing there

Professor Carnes was a 1953 graduate of Harvard College, where he was a member of the Owl Club, football team and sculling team. He was a member of a sculling team that won several national championships and went to the 1955 Pan American Games.

He was born in Chicago but lived most of his life in the Philadelphia area. He served in the Marines in World War II and the Korean Conflict, attaining the rank of major. After graduation, he practiced law in Philadelphia until 1964, when he joined the Villanova faculty. He was a member of the Racquet Club, the Vesper Boat Club and the Religious Society of Friends.

He is survived by his wife, the former Eleanor Webster; two sons, John Stuart Jr., and James Winfield; three daughters, Lisa Ann Callahan, Helen Hascall and Amanda McGirr. Also surviving are his parents, Mr. and Mrs. Ralph C. Carnes of Jenkintown; and a sister, Joan Carnes Nahrgang. Soule Kindred no. 6138801.

THE PHILADELPHIA INQUIRER, MONDAY AUGUST 31, 1970

wondering what "the heck" was cooking here, Chester "Hap" Hartridge came along, looking much like a jolly twin brother of Wallace Beery.

"Well . . ." he drawled, in answer to questions, "we jest decided the old man had used it long enough, so we raked him out, figuring to get our money back on the investment!" But the twinkle in his eyes belied any truth in the words.

Actually, if anyone wanted to buy the old casket, they couldn't—as he says, "I get too much fun out of it this way." However, he does rent it out regularly for pranks, spooky meetings, etc. He also gets a lot of fun out of the interest it creates, and he meets all kinds of people as a result.

Mrs. Ralph Jeffry Dies

MASSENA—Mrs. Gertrude S. Jeffry, 55, wife of Ralph W. Jeffry, 95 Maple St., died at 2:45 Monday afternoon in Massena Memorial Hospital, where she had been a patient since Saturday.

The family requests no calling hours.

A private funeral will be held at the Donaldson Funeral Home Wednesday at 2 p.m. Burial will be at Massena.

Contributions may be made to the cancer fund.

Surviving, besides her husband, are two sons, Ralph W., Jr., Massena, James, at home; one daughter, Mrs. Barbara Hall, Massena; five grandchildren; two sisters, Mrs. Theodore (Dorothy) Mustante, Massena, Mrs. Robert (Kathryn) Donnelly, Whitesboro, and one brother, Reginald Soule, Whitesboro.

Born Sept. 3, 1914, at Pratts Hollow, a daughter of Frank and Gertrude Degroodt Soule, she attended Utica schools and was married to Ralph W. Jeffry on March 15, 1936.

She was a member of the Christian and Missionary Alliance Church.

Utica, New York, 17 Aug 1970

Hap owns the business on Amarillo Street next to where the casket sits and it looks like a great big, old-fashioned, cluttered, blacksmith shop, but he does modern electrical work here and had come down on Sunday morning to pick up a drunkard's mess—you know!—the eleven o'clock!—and as he hoped, also to meet a few curious tourists to talk and joke a little with and maybe rent out the old casket again. But for once, Mr. Sowle, from Enid, Oklahoma, face to face with a good thing, couldn't think of a single angle!

Sincerely,
Fern-Ray Abraham
Santa Fe, N. M.

Enid Daily Eagle,
Enid, Oklahoma,
29 May 1970 (Soule Kindred no. 4312214-C)

SOULE PERSONALIZED LICENSE PLATES

§ Collecting old and unusual license plates has been my hobby for several years now. It's not an unusual hobby as there is an association of license plate collectors which has about three hundred members in this country and abroad.

Quite a few years ago I started saving the expired plates from my own car. After a few years I became so interested in saving plates that I started to collect them as a hobby. I must have about five hundred by now. It's not quite like collecting postage stamps, the plates take up a lot of space, and of course I could never display them all at once due to the area this would involve.

This got me started in the speciality of collecting unusual plates, such as personalized "SOULE" plates. I now have three "SOULE" plates actually in my collection (pictured right). They are: District of Columbia, Commonwealth of Massachusetts, and the State of New Hampshire. A Texas and a Vermont "SOULE" plate has been promised to me when they expire this year. These are the owners by states:

Wash. D. C. - Colonel John Soule (who else!)
 Massachusetts - Mrs. Harold Soule
 New Hampshire - Bryon W. Soule
 Texas - Charles Soule; Mrs. W. F. Soules
 Vermont - S. Allen Soule

I would like to collect as many SOULE, SOWLE, SOULES, SOUL, SOLE, SOLES, SOWLES, etc., plates as possible. Readers can help by letting me know of anyone who owns such plates. The following states issue personalized license plates:

Alaska, Arkansas, California (new), Connecticut, District of Columbia, Maine, Massachusetts, Nevada, New Hampshire, New Mexico, North Carolina, Oklahoma, Rhode Island, Texas, and Vermont. (Did I miss any?)

If we can assemble enough plates together, it would make an interesting display for our next family reunion.

Carl W. Soule, Jr.
 643 Haverhill Street
 Reading, Massachusetts 01867



MISS SOULE

Soule-Hannemann

DERRY - Mrs. Pearl Soule of Whispering Pines Trailer Park announces the engagement of her daughter, Kathleen, to Robert M. Hannemann Jr. of 14 Fir St., Manchester, son of

Robert M. Hannemann Sr. of Lebanon, N. H.

Miss Soule will be graduated from Manchester Memorial High School this June.

Mr. Hannemann also attended Manchester Memorial High School, Manchester, N. H.

Doctor Returns from Calif.

Webster F. Soule, M.D. of Concord has just returned from San Francisco, California where he served as New Hampshire's delegate to the Scientific Assembly of the American Academy of General Practice. Concord, N. H.

DECEMBER 28, 1970

Ernest Soule Dies, Retired Phone Man

Ernest H. Soule, 87, of 85 Hughes Ave., Pawtucket, died Sunday after a short illness. Mr. Soule, husband of the late Elsie A. (Stoecker) Soule, had been a Pawtucket resident for the last 75 years.



ERNEST H. SOULE

Mr. Soule had been employed for many years by the New England Telephone Company before retiring in 1947. He was born in Yarmouth, Me., a son of the late Sanford P. and Frances (Chadsey) Soule.

He was a member of Barney Merry Lodge No. 29, F&AM of Pawtucket, and of Alexand

McClellan Chapter, Telephone Pioneers of America.

Mr. Soule leaves four daughters, Mrs. Priscilla S. Martin of North Providence, Mrs. Nancy S. Marcotte of Cumberland, Mrs. Betsy S. White of Titusville, Fla. and Mrs. Marion S. Arnold of Kansas City, Mo.; two sisters Mrs. Wesley K. Stone and Mrs. Frederick Lewis and a brother, William N. Soule all of Pawtucket, and 11 grandchildren.

Ernest H. Soule Rites Thursday

Soule no. 29324D82
 Funeral services for Ernest H. Soule of 85 Hughes Ave., Pawtucket, who died Sunday, will be held Thursday at 2 p.m. in the Bellows Funeral Chapel, 160 River Road, Lincoln.

Mr. Soule, a Pawtucket resident for 75 years, had been an employe of the New England Telephone Company for many years prior to his retirement in 1947, in Pawtucket, R. I. He was the husband of the late Elsie A. (Stoecker) Soule.

Section One: Topics in Vol. 1V Newsletters

Vol. 1V, No. 1 Newsletter (pages 1-71)

Governor of South Dakota, Frank Farrar	4:1-2-3
Pat's Jogging Along on South Dakota	
Political Run	4:3
Wonderful World of Women	4:4
New Tennis Center in Shirley	4:4
Soules in the News	4:1 to 12
Look Before You go to Work	4:5
Care Given Elmhill Children	4:5
Le Pavillon in all its Grandeur	4:6-7
Basques, the	4:6
700 at Ohio U. Demonstrate in Reverse	4:6
Kennedy-Soule' Clash	4:6
Soules in the News	4:8-9-10-64-65-66-67
1880 Census--Soundex--Abstract of Soule	
Surnames, Alabama through New Mexico	4:11-21
New England Maps-Where to get Them	4:21-22
Questions and Answers	4:21-35
References for Descendants of Francis	
Tripp ⁷ Soule	4:30
Historical Gleanings	4:35 to 39
National Archives	4:35-36
Vital Statistics	4:38-41
Notes About Heraldry	4:41
Typewriters	4:41
Index for Soule Kindred Newsletter,	
Vol. 111, 1969	4:42 to 59
Award of the Bronze Star Medal,	
Department of the Army	4:59
Letter from Robert Goff to Parents	4:60
Soules in the News	4:61-62-63
Mayflower Descendants Eligible for	
Scholarship	4:62
This Time, No Mere Statistics	4:63
Soule Scouting News	4:64
Improved Snowmobile Safety Features	
now Being Studied	4:67
Soule Kindred Members for 1969	4:68-69-70
Soule Kindred Officers	4:70
Financial Report for 1969	4:70

Vol. 1V, No. 2 Newsletter (pages 71-115)

Soule Brothers Lead Florida History	
Re-enactment	4:71-74-98
The Fiesta of Five Flags	4:72
De Luna XVII-Photograph of Queen Barbara	
Woodbury and William L. Soule	4:73
William Latten ¹⁰ --Article on William Latten	4:74
Soule	
De Luna XX--Charles Arthur Soule with Queen	
Nancy Elaine Woodbury--Photograph of	4:75
1880 Census (Soundex) Cont. from 4:21	
Abstracts of Soule Surnames--New York	
thru Wyoming	4:76 to 87

INDEX FOR SOULE KINDRED NEWSLETTERS, VOL. IV, (1970)

Section One: Topics in Vol. IV Newsletters, No. 2 Newsletter - continued

How to use Soundex to Find Your Ancestry	4:85
Historical Gleanings	4:86-87-88
Origin of Soule-Sowle Family Found?	4:86-87
Questions and Answers	4:88
Editor's Comment in Regard to Queries	4:88
Vital Statistics	4:88-89-90
Soules, Anti Soules, Double Soules, Historical Soules	4:90-91
I Remember--Baltimore as a City of Charm and Hospitality	4:92
Soules in the News	4:93 to 104
Soule Scouting News	4:96
Charles Arthur ¹⁰ Soule, Article on Heraldry of the Soules	4:98-99 4:104
Family Tree, Big Business	4:104
Your Family Origin	4:104
1970 Soule Kindred Reunion	4:105
350th Pilgrim Anniversary--Calendar of Events	4:105
Stamp Approved by Postoffice	4:105
Philatelic News	4:106
Special Summer Tour--England-Holland-Paris	4:107-108
Pages From the Past	4:109 to 113
The Wheaton Family--Reprint of Chehalis, Now Gray's Harbor Co., Washington	4:113
Soule Kindred Faces Lean Times!	4:114
List of Officers	4:114

Vol. IV, No. 3 Newsletter (pages 115-169)

Silas Soule--A Hero History Forgot	4:115 to 129
Editor's Comment, References re: Career of Captain Silas S. Soule	4:122-123
Historian's Comment re: Career of Captain Silas S. Soule	4:123
Lineage of the Family of Captain Silas S. Soule ⁸	4:123-124-125
Chronological Record of Silas Stillman Soule	4:125
Register's 350th Pilgrim Anniversary Issue	4:129
Milestones	4:130-132-140 to 146
Who was Who in the Family	4:131
Lineage of George ⁹ H. Soule, Jr.	4:133-134-135
Biographical Sketch	4:135-136-137
Pi Peta Phi	4:137
Washington Crosses Again	4:139
Historian's Comment	4:139-145-146
Attention--All Readers	4:141
Reader Comment	4:144-145
Historical Gleanings	4:145
Myles Standish Burying Ground--List of Names	4:145-146
Editor's Comment re: Massachusetts Vital Records	4:146
Investiture of Prince of Wales	4:146
In Desperate Need	4:146
In the News	4:146
Treasurer's Comment	4:147
Soule in the Philadelphia Area Get Together (Photograph)	4:148

INDEX FOR SOULE KINDRED NEWSLETTERS, VOL. IV (1970)

Section One: Topics in Vol. IV Newsletters, No.3 Newsletter - continued

Anti-Soule Society Notes	4:148
Editor's Note	4:149
Student Dissent and Democracy	4:151
Soules in the News	4:148 to 164-166
Soule Graduations	4:149-153
Soule Honor Role	4:153
Letters to the Editor	4:153-154
Mayflower Celebration	4:155
Soules in the Sporting World	4:157
News of Men in Service	4:157-158
What the Pilgrims Were Doing 350 Years Ago	4:165
1970 Grand Soule Kindred Reunion and 350th Anniversary Celebration--Details	4:166-167-168

Vol. IV, No. 4 Newsletter (pages 169-227)

1970 Grand Soule Kindred Reunion	4:169 to 173
Soule Kindred Officers	4:170
Meeting of the Officers of Soule Kindred	4:172-201
The New England Historical and Genealogical Register: issue re: the 350th Anniversary of Pilgrim Landing. April, 1970	4:173
The Soule Family--History of	4:175-185
Abstracts of Some Indiana, Michigan and Ohio Marriage Records	4:186 to 193
Historical Gleanings	4:192 to 197
Official Records of the Union & Confederate Armies	4:192
Pedfordshire, England--Sole, Sowle, Soule, Soale	4:193-194
Milestones	4:196 to 201
Some Highlights of the Soule Kindred Reunion	4:201-202
1970 Soule Kindred Reunion Attendees	4:202-203
Christmas Shopping, the Soule Way	
Items Available	4:203
Messagesre: Soule Kindred Reunion	4:204
The Pilgrim Message	4:205-206-207
Pilgrim Anniversary 350th Celebration	
Official Program & Guide--Where to Obtain	4:205
Plimoth Plantation	4:207
Wide Ocean--Discoveries at Sea; Gardner Soule	4:207
The Greatest Depths; Gardner Soule	4:207
Soule Kindred--Letter From the President, W.F. Soules	4:208
Soules in the News	4:209 to 221
Soule Family Members Elect Texan President	4:209
Guelph Gleanings	4:209-210
Our Men in Service	4:210
Eddyville Explored in Historical Tour	4:211
Soule Home on Summer St., Stoneham, Mass.	4:212
Josiah Soule House, 1708	4:212
Spotlight on People	4:213
Marine Museum in Maine gets Japanese Gift	4:213
Sowle Expects Great Things at Ohio University	4:215-216
Students Uncover Hidden Treasure	4:217
Eccles Hill Invaded Again--from Canadian Soules	4:218
Soule Family Reunion	4:220-221
More Pages From the Past--Soule History, by L. C. Bidlon	4:223-224-226

Section Two: Index of Other Items. (Misc.)

Amherst College, 1821-Amherst, Mass.	4:149-163
Bennington College, 1932-Bennington, Vt.	4:131-132
Bent's Old Fort-1833-1849--La Junta, Col.	4:126
Big Timbers, Smokey Hill River	4:117
Biographical, Genealogical and Historical Register of the District of Columbia Mayflower Desc.	4:101
Boston University-1869, Boston, Mass.	4:9-39-199
Bowdoin College, 1794, Brunswick, Maine	4:62-152-162
Bowling Green State University, 1910--Bowling Green, Ohio	4:61
Canadian Forces Base, Comox, British Columbia	4:210
Carleton College, 1866, Northfield, Minn.	4:102
Cartoon from the New Yorker	4:129
Chehalis Co., Washington Territory, data on	4:113
Cleveland State University, 1964, Cleveland, Ohio	4:152
Coe College, 1851, Cedar Rapids, Iowa	4:216
Colby College, 1813, Waterville, Maine	4:183
Colgate University, 1819-Hamilton, N.Y.	4:131-132-136
College of Arms, London, England	4:104
College of the Holy Cross, 1843, Worcester, Mass.	4:100
Colorado Regiment of Volunteers	4:116
Colorado State University, 1870, Fort Collin, Col.	4:202
Columbus College of Arts & Design	4:66
Columbus University, 1754, New York, N.Y.	4:131-132-136
Connecticut State College	4:152
Dartmouth College, 1769, Hanover, N.H.	4:102-155
Denver Public Library, Col.	4:115-117-118
Department of Kansas	4:122
Farmington State College, University of Maine, 1864 Farmington, Maine	4:161
Fenn College (now Cleveland State University)	4:152
Fitchburg State College, 1894, Fitchburg, Mass.	4:95-153-154
Fort Craig, New Mexico	4:125
Fort Dix--New Jersey	4:158
Fort Garland, Costilla Co., Colorado Territory	4:126
Fort Leavenworth, Kansas	4:127
Fort Lewis, Washington	4:158
Fort Logan, Colorado Territory	4:126
Fort Lyon, Colorado Territory	4:117-118-119
	126-127-222
Fort Monroe, Virginia	4:133-136
Fort Riley, Kansas	4:118-122
Fort Union, New Mexico	4:116-125
General Services Administration	4:36
General Society of Mayflower Descendants	4:10-106
Georgetown University, 1789, Washington, D.C.	4:40
Georgia State College, Agriculture & Mechanical Arts	4:183
Glorietta Mountain Pass	4:116
Harvard University, 1636, Cambridge, Mass,	4:39-93-152
	199
Keesler AFB, Miss.	4:157
Kent State University, 1910, Kent, Ohio	4:150-151
Land of Soule	4:175
Maine Mayflower Society	4:62
Massachusetts Society of Mayflower Descendants	4:36
Mayflower II	4:10-106
Mayflower Bowl, the, Limited Edition	4:146-147
Mayflower Pilgrimage-1970	4:171
Merv Griffin Show	4:161

Section Two: Index of Other Items (Misc.) Cont.

Miami University-1809	4:140
Middlebury College-1800 Middleburg, Vt.	4:99-100-149 153-156
Monmouth College-1853 Monmouth, Ill.	4:137
Mount Holyoke-1837 S. Hadley, Mass.	4:9-163
Mount Vernon Virginia	4:87
National Archives, Washington, D.C.	4:184
National Geographic Society	4:64
Neff House	4:174
New England Historical & Genealogical Register	4:101-129-130
New Plymouth Colony Records	4:176
New York University-1831 New York, N.Y.	4:155
Northeastern University-1898 Boston, Mass.	4:9-97-163
Notre Dame of Maryland-1873 Baltimore, Md.	4:92
Ohio University-1804 Athens, Ohio	4:6-150-151
Olivet College-1859 Olivet, Mich.	4:216
Orient, China & Japan	4:128
Oxford University	4:151
Pacific Co. Historical Society, The	4:113
Photograph of Family of Judge Charles Edward Soule	4:222
Plymouth Plantation	4:10-170-223
Rice University-1912 Houston, Texas	4:35
Ridlon Story, The	4:109
St. Bonaventure University-1856 St. Bonaventure, N.Y.	4:9
St. Michaels-1903 Winooski, Vt.	4:103-154
Sand Creek	4:118-119-120 121-126-128
San Diego State College-1897 San Diego, California	4:217
Seton Hill College-1883 Greensburg, Pa.	4:100-149
Simmons College-1899 Boston, Mass.	4:9
Soule Country, France (slides of)	4:10
Soule's Dictionary of Synonyms	4:171
Soule- Editor's Note on Ridlon Collection of Soule Data	4:112
Soule-Sowle Family History (ref. to)	4:139
Soule House, Plimoth Plantation	4:105
Soule Reunion	4:130
Soule School	4:152
Soule Shipyard, Freeport, Maine	4:34
Soule, Various Spellings of	4:175
Speedwell	4:176
Stephens College-1833 Columbus, Mo.	4:39-103
Stetson University-1883 DeLand, Florida	4:9
Texas A&M-1876 College Station, Texas	4:102
Trinity College-1925 Burlington, Vt.	4:103
United States Military Academy, West Point, N.Y.	4:128
University of Alabama-1831 University, Ala.	4:74-98
University of California	4:183
University of California-1891 Santa Barbara, Cal.	4:200
University of Cincinnati-1819 Cincinnati, Ohio	4:215
University of Connecticut-1881 Storrs, Conn.	4:155
University of Illinois-1867 Urbana & Champaign, Ill.	4:98-140
University of Indiana-1820 Bloomington, Ind.	4:216
University of Maine-1865 Orono, Maine	4:97-162-214
University of Maryland-1807 College Park, Md.	4:162
University of Massachusetts-1863 Amherst, Mass.	4:8-9-153
University of New Mexico-1889 Albuquerque, N.M.	4:100
University of Minnesota-1851 Minneapolis, Minn.	4:5

Section Two: Index of Other Items (Misc.) Cont.-

University of Missouri-1839	Columbus, Mo.	4:39
University of Nevada-1874	Reno, Nev.	4:8-200
University of North Carolina-1795	Chapel Hill, N.C.	4:139
University of North Dakota-1883	Grand Forks, N.D.	4:216
University of Oklahoma-1890	Norman, Oklahoma	4:123
University of Pennsylvania-1740	Philadelphia, Pa.	4:148
University of South Dakota-1882	Vermillion, S.D.	4:1
University of Tennessee-1794	Knoxville, Tenn.	4:131-132-136
University of Vermont-1791	Burlington, Vt.	4:67-100-101 146-149
University of Washington-1861	Seattle, Washington	4:139
University of Wisconsin-1848	Madison, Wisc.	4:66
University of Wyoming-1886	Laramie, Wyo.	4:183
Upsala College-1893	E. Orange, N.J.	4:200
Vassar-1861	Poughkeepsie, N.Y.	4:94
Vermont College-1834	Montpelier, Vt.	4:156
Virginia Military Institute-1839	Lexington, Va.	4:74
Wars of United States		4:180
Washington College-1782	Chesterton, Md.	4:131-132-136
Wilder Family Organization		4:174
William & Mary, College of-1693	Williamsburg, Va.	4:137
Woodbury College-1884	Los Angeles, Cal.	4:200
Yale University-1701	New Haven, Conn.	4:94-131-132 136

THROUGHOUT THE WORLD THERE ARE FORTY-THREE COUNTIES, CITIES, TOWNS, VILLIAGES, LOCALITIES, HAMLETS AND ISLANDS BEARING THE NAME "PLYMOUTH".

COUNTIES:

Plymouth, MASSACHUSETTS, U.S.A.
Plymouth, N.W. IOWA, U.S.A.

**CITIES, TOWNS
AND VILLAGES:**

Plymouth, DEVON, England.
New Plymouth, NORTH ISLAND, New Zealand.
Plymouth, MASSACHUSETTS, U.S.A.
Plymouth, Luzerne County, PENNSYLVANIA, U.S.A.
Plymouth, Litchfield, CONNECTICUT, U.S.A.
Plymouth, Marshall County, N. INDIANA, U.S.A.
Plymouth, Wayne County, MICHIGAN, U.S.A.
Plymouth, Sheboygan County, WISCONSIN, U.S.A.
Plymouth, Washington County, NORTH CAROLINA, U.S.A.
Plymouth, Grafton County, NEW HAMPSHIRE, U.S.A.
Plymouth, Monserrat Island, LEEWARD ISLANDS,
British West Indies.
Plymouth, NORTH CENTRAL OHIO, U.S.A.
Plymouth, TOBAGO, British West Indies.
New Plymouth, Payette County, IDAHO, U.S.A.
Plymouth, Hancock County, WEST ILLINOIS, U.S.A.
Plymouth Meeting, Montgomery County, PENNSYLVANIA,
U.S.A.
Plymouth, Penobscot County, SOUTH MAINE, U.S.A.
Plymouth, Cerro Gordo County, NORTH IOWA, U.S.A.
Plymouth, Amador County, CALIFORNIA, U.S.A.
Plymouth, Jefferson County, NEBRASKA, U.S.A.
Plymouth, Windsor County, VERMONT, U.S.A.
Plymouth, Box Elder County, NORTH UTAH, U.S.A.
Plymouth, Orange County, FLORIDA, U.S.A.

LOCALITIES:

Plymouth Pictou County, NOVA SCOTIA, U.S.A.
Plymouth Junction, IOWA, U.S.A.
Plymouth, KANSAS, U.S.A.
Plymouth Rock, IOWA, U.S.A.
Plymouth, TEXAS, U.S.A.
Plymouth, WEST VIRGINIA, U.S.A.
Plymouth, MISSOURI, U.S.A.

HAMLETS:

Plymouth, Yarmouth County, NOVA SCOTIA, U.S.A.
Plymouth, NEW YORK STATE, U.S.A.
Plymouth, NORTH CAROLINA, U.S.A.
Plymouth Station, MASSACHUSETTS, U.S.A.
Plymouth Union, Windsor County, VERMONT, U.S.A.
New Plymouth, OHIO, U.S.A.
Little Plymouth, VIRGINIA, U.S.A.
Plymouth, NEW BRUNSWICK, U.S.A.
Plymouth, MISSISSIPPI, U.S.A.
Plymouth Rock, TANGANYIKA, Africa.

ISLANDS:

Green Turtle Cay, BAHAMAS.
(Sometimes known as NEW PLYMOUTH)

Section III: Index of Places in Vol. IV Newsletters.

Alabama	Mobile Co. Tuscaloosa Co.	Mobile Tuscaloosa	4:162 4:98
California	Alameda Co. Contra Costa Co. El Dorado Co. ----- Los Angeles Co.	Oakland Lafayette Placerville Lake Tahoe Gardena Glendale Los Angeles San Marino Santa Monica Sherman Oaks Irvine Presido Park San Diego San Francisco Palo Alto San Jose Broderick Davis Washington Denver	4:144 4:200 4:88 4:220 4:8 4:153 4:153-158 200 4:153 4:93 4:220 4:140-163 4:216 4:157-217 4:144 4:10 4:40 4:31 4:106 4:31 4:120-121-122 123-125-126 to 129
Colorado	Arapahoe Co.	Boulder Guaelupe Pike Peak(mt.) Ashcraft Fort Collins Geneva (gulch) Bridgeport Danbury Ridgefield Stamford	4:128 4:126 4:125 4:25-26 4:202 4:116 4:157 4:199 4:65 4:131-132-135 144
Colorado Territory			
Connecticut	Fairfield Co.	Bristol East Granby East Hartford Farmington Glastonbury Hartford	4:65-198-199 4:8 4:8 4:8-41 4:8-198-199 4:6-8-62-65 100-152-161 198
		Rocky Hill West Hartford Chapinville Kent New Milford South Kent Torrington Warren	4:41-199 4:8 4:41 4:198 4:210 4:131-132-135 4:65 4:131-132 135-144
	Middlesex Co.	Middletown	4:162
	New Haven Co.	Old Saybrook Meriden New Haven Waterbury Woodmont	4:140-198-199 4:140 4:199 4:65 4:147
	New London Co.	New London Norwich Stonington	4:8-158 4:95-158 4:158
	Tolland Co.	Tolland	4:33
	Windham Co.	Danielson East Killingly North Grosvenordale Putnam Woodstock Newark Georgetown Washington	4:8-10 4:8 4:10 4:8 4:196 4:199 4:39-92 4:35-64-87- 106-130-140 155-162-202 209-211-214
Delaware			
District of Columbia			
Florida	Broward Co. Dade Co. Escambia Co.	Fort Lauderdale Pompano Beach Miami Pensacola	4:9-93 4:8 4:142 4:39-40-71 72-74-89-91 98-99-143 220
Georgia	Hillsborough Co. Cobb Co. Floyd Co. Glynn Co. Macon Co. Mitchell Richmond Co. Oahu	Tampa Atlanta Rome Brunswick Andersonville Camilla Augusta Honolulu Boise Ketchikan Chicago	4:202 4:67-198 4:213 4:98 4:29 4:98 4:99 4:38 4:64-219 4:40 4:5-74-95 98-135
Hawaii			
Idaho			
Illinois			
	Kane Co. Lake Co.	Dundee Arlington Heights Fairburg Moline Danville Monmouth Pierceton Indianapolis Angola	4:33 4:5 4:128 4:38 4:163 4:138-140 4:195 4:8 4:23-24-25-26 29-30-40-186 187-188
	Livingston Co. Rock Island Co. Vermillion Co. Warren Co. Kosciusko Co. Marion Co. Steuben Co.	Clear Lake, Ray Fremont Tp. Jamestown Tp. Pleasant Tp. Sowle Settlement York Tp.	4:26 4:24-25-26 4:29 4:23-26-27-30 4:25-27-28-29 30 4:26
Iowa	Vigo Co. ----- Sac Co.	Pinoak Lakeview	4:213 4:127 4:140

Section III: Index of Places in Vol. IV Newsletters-cont.

Kansas	Douglas Co. Greenwood Co. Jefferson Co.	Lawrence Eureka Louisville	4:116-124-125 4:130 4:210 4:104
Kentucky			
Louisiana	Orleans Parish Androscoogin Co.	New Orleans Auburn	4:162-223-225 4:97-140-143 161 4:65-95-97 140-143-161 166
Maine		Lewiston	4:198-199
	Aroostook Co.	Mechanic Falls Houlton Oakfield	4:97 4:97 4:96-97-142 157-158
	Cumberland	Cumberland Forside Palmouth Forside Freeport Knightsville Phippsburg Portland	4:9-58 4:97-197-200 4:34-142-153 4:143 4:8-159-160 4:31-39-58-65 89-97-103 110-142-143 154-157-158 162
		Scarborough So. Portland Yarmouth	4:157 4:97-103 4:9-34-39-58 143
	Franklin Co.	Chesterfield Farmington Jay Phillips Weld Wilton Winthrop Bar Harbor Augusta	4:89-93 4:144-198 4:135 4:152 4:95-144-198 4:135 4:89 4:97 4:62-65-87-88 93-142-144 158-160
	Hancock Co. Kennebec Co.	Hallowell Livermore Sydney Waterville	4:88 4:143 4:134 4:58-62-134 135-157-162 164
		Winslow Camden Friendship Rockland	4:134-143-164 4:58 4:93 4:96-142-158 159-160
	Knox	Union Boothbay Harbor Damariscotta Waldboro	4:158 4:142 4:8-130 4:36-37-93 143-153
	Lincoln Co.	Wiscasset Canton Paris Bangor	4:37-65-160 4:143 4:130 4:48-97-141 142-214
	Oxford Co.	Charleston Lincoln Newport Orono Plymouth Fath	4:40 4:142 4:144 4:214 4:144 4:8-124-125 127-160-213
	Penobscot Co.	Brunswick	4:130-160-153 164
		Georgetown Woolwich	4:87-88 4:8-37-96-124 125-159-160 162
	Waldo Co. York Co.	Belfast Biddeford Hollis Ogunquit Saco Sanford West Buxton Baltimore Montgomery Co.	4:174 4:97 4:112 4:8 4:112 4:142 4:112 4:92-200 4:163-198 4:130-198 4:142-197
		Feltsville College Park Hyattsville Bourne Falmouth Hatchville Hyannis Great Barrington Housatonic Lee New Marlboro Pittsfield	4:200 4:213 4:162 4:65 4:62-160 4:8 4:8-65 4:164 4:103 4:96 4:34-179 4:96-103-158 164
	Barnstable Co.	Attleboro	4:8-64-95-160 161-163
		Dartmouth	4:30-37-38 137-138
		Fairhaven Fall River New Bedford	4:197 4:196 4:93-106-158 196
		North Attleboro North Dartmouth North Easton Norton Seekonk South Attleboro Swansea Taunton Westport	4:96 4:106 4:65 4:8 4:9-106 4:105 4:198 4:39-65 4:195-196

Section III: Index of Places in Vol. IV Newsletters-cont-

Essex Co.	Amesbury	4:61-93-96
	Andover	4:8-41-62-102
	155	
	Flynn	4:66
	Haverhill	4:66
	Lawrence	4:8-40-103
	155-156-160	
	Marblehead	4:9-65-139
	North Andover	4:40-89-103
	Reading	4:162
	Salem	4:38-65
	Wakefield	4:62
Franklin Co.	-----	4:33
	Deerfield	4:33
	Greenfield	4:10-65-95-
	146	
	Hawley	4:32
	Monroe Bridge	4:10
	New Salem	4:32
	Bowe	4:65
Hampden Co.	Belchertown	4:32-33
	Dana	4:32
	Enfield	4:32-33
	Greenwich	4:32-33
	Springfield	4:8-152
	Westfield	4:8
Hampshire Co.	Amherst	4:8-140-163
	Belchertown	4:32-33
	Plainfield	4:32
	Wiscasset	4:8
Lincoln	Belmont	4:96
Middlesex Co.	BillERICA	4:66
	Cambridge	4:136
	Concord	4:4-8
	Everett	4:197
	Groton	4:95-158
	Lexington	4:66-96
	Lowell	4:66-95-158
	Melrose	4:140-149-163
	171	
	Natick	4:61
	Reading	4:62
	Shirley	4:4
	Stoneham	4:10-12
	Sudbury	4:-161
	Townsend	4:65-95-153
	154	
	Wakefield	4:197
	Waltham	4:160
	Wayland-Weston	4:162
Norfolk Co.	Avon	4:153
	Braintree	4:8-64-96
	Dedham	4:95-160
	Holbrook	4:157
	Milton	4:8-142
	Plainville	4:95-96-160
	Quincy	4:8-62-154
	South Weymouth	4:40
	West Roxbury	4:142-200
	Weymouth	4:40-96
Plymouth Co.	Abington	4:33
	Bridgewater	4:93
	Brockton	4:8-9-63-96
	143-158-161	
	162-163-197	
	Cohasset	4:8
	Duxbury	4:32-33-34-40
	87-106-123	
	124-133-134	
	135-211	
	East Bridgewater	4:8-32-33-39
	Halifax	4:34
	Hanover	4:155
	Kingston	4:8
	Lakeville	4:158
	Manomet	4:106
	Marshfield	4:134
	Middleboro	4:34-40-65-93
	154-155-158	
	211	
	Plymouth	4:8-105-106
	130-166-167	
	200-211-221	
	222	
	Scituate	4:8
	South Duxbury	4:171-172
	Wareham	4:64
	Whitman	4:89
Suffolk Co.	Boston	4:95-101-131
	152-160-163	
	200-209-213	
	4:36-61-65-66	
	Charlestown	4:155
	Chelsea	4:142
	Dorchester	4:163
	Revere	4:32
Worcester Co.	Brookfield	4:8
	Chapinville	4:154
	Gardner	4:32
	Hardwick	4:32
	Petersham	4:96-160
	Westboro	4:197-200
	West Boylston	4:8-135-151
	Worcester	160-197-198-
	199-200	
Michigan	Alpena Co.	4:29
	Branch Co.	4:218-219
	Clinton Co.	4:193
	Maple Rapids	4:193
	St. Johns	4:193
Eaton Co.	Charlotte	4:189-190-194
	Lansing	4:66-221
	Mulliken	4:195
	Roxand Tp.	4:194
	Flint	4:29
	-----	4:194
	Hillsdale Co.	4:24
	Ingham Co.	4:66

Section III: Index of Places in Vol. IV Newsletters-cont.

Jackson Co.	Jackson	4:95
Muskegon Co.	Muskegon	4:26
Oakland Co.	Birmingham	4:39
	Royal Oak	4:214
Ottawa Co.	Grand Haven	4:95-221-222
	Spring Lake	4:158
	Saginaw	4:26
Saginaw Co.	Ann Arbor	4:94-97
Washtenaw Co.	Detroit	4:138-214
Wayne Co.	Cadillac	4:74
Wexford Co.	Minneapolis	4:211
Hennepin Co.	St. Paul	4:22-58
Ramsey Co.	Faribault	4:102
Rice Co.	Northfield	4:102
Wabasha Co.	Zumbro Falls	4:22
Jones Co.	Laurel	4:74
Buchanan Co.	St. Joseph	4:116
Jasper Co.	Jasper	4:140
Lawrence Co.	Monett	4:39
Marion Co.	-----	4:195
St. Francis Co.	Knolick	4:38-39
St. Louis Co.	St. Louis	4:128
Scott Co.	-----	4:195
Clay Co.	Edgar	4:90
Washoe Co.	Reno	4:8
Carroll Co.	Center Sandwich	4:200
Clinton Co.	Plattsburg	4:195
Grafton Co.	Lebanon	4:93
	Piermont	4:196
	Woodstock	4:93
Merrimack Co.	Concord	4:89-93
Rockingham Co.	Portsmouth	4:153
	Salem	4:152-155-160
Strafford Co.	Dover	4:8-200
Essex Co.	Glen Ridge	4:8-41
	Montclair	4:8
	Orange	4:200
Merced Co.	Washington Crossing	4:139
Middlesex Co.	Woodbridge	4:177
Union Co.	Westfield	4:6
Santa Fe Co.	Santa Fe	4:89-116
-----	-----	4:194-195
-----	Exter	4:138
Albany Co.	Albany	4:154
	Guilderland	4:199
	Kinderhook & King Districts	4:138
Broome Co.	Johnson City	4:163
Cattaraugus Co.	Weston's Mills	4:9
Chenango Co.	Sherburne	4:138
Columbia Co.	Austerlitz	4:138
	Hillsdale	4:138
	Hudson	4:199
	Kinderhook	4:38
	Tackhanic	4:37
Dutchess Co.	-----	4:138
	Ohlong	4:37-38
Fulton Co.	Pawling	4:37
	Broadalbin	4:23-24-25-26
	28	
Genesee Co.	-----	4:25
Jefferson Co.	Evans Mills	4:24-26
	Sacketts Harbor	4:23
	Watertown	4:24
Kings Co.	Brooklyn	4:130
Long Island	-----	4:135
Monroe Co.	Pittsfield	4:9
Montgomery Co.	-----	4:30
New York Co.	New York City	4:7-135
Oneida Co.	Jordan	4:22
	Vienna	4:23-26-28-29
	30	
Onondaga Co.	Elbridge	4:22
Otsego Co.	-----	4:22
	Milford	4:138
	Richfield	4:138
Queens Co.	St. Albans	4:6
Saratoga Co.	Balston Spa	4:93
	Northumberland	4:195
	Providence	4:23
	Saratoga	4:37
	Saratoga Springs	4:195
Schenectady Co.	Schenectady	4:209-211
Wyoming Co.	Castile	4:25
Yates Co.	Pen Yan	4:25
Dare Co.	Kitty Hawk	4:1202
Mecklenburg Co.	Charlotte	4:130-157-209
Ashland Co.	-----	4:28-29
Athens Co.	Athens	4:150-151-215
Belmont Co.	St. Clairsville	4:196
Cuyahoga Co.	Cleveland	4:93
Erie Co.	Milan	4:26
Hamilton Co.	Cincinnati	4:149
Mahoning Co.	Youngstown	4:190-191
Sandusky Co.	Bellevue	4:196
	Clyde	4:66-196
	Freemont	4:191-196
Trumbull Co.	Warren	4:191
Wayne Co.	-----	4:23-25-27-28
Williams Co.	Eryan	4:192
	Montpelier	4:40
Wood Co.	Bowling Green	4:196
Garfield Co.	Enid	4:61
Logan Co.	Marshall	4:90-142-197
Oklahoma Co.	Oklahoma City	4:94-104-216
Texas Co.	Guymon	4:26
Tulsa Co.	Tulsa	4:198
Clatsop Co.	Astoria	4:113
Cumberland Co.	Portland	4:88-89-101
Curry Co.	Brookings	4:213
Jackson Co.	Ashland	4:94
Klamath Co.	Klamath Falls	4:213
Allegheny Co.	Wilkinsburg	4:197
Bucks Co.	New Hope	4:139
Dauphin Co.	Harrisburg	4:116
Delaware Co.	Landsowne	4:196
	Springfield	4:88-199

Section III: Index of Places in Vol. IV Newsletters-cont.

Rhode Island	Erie Co.	Union City	4:10
	Lackawanna Co.	Scranton	4:88
	Lafayette Co.	-----	4:28
	Montgomery Co.	Philadelphia	4:116
	Westmoreland Co.	McKeesport	4:179
	Fristol Co.	Barrington	4:198
	Kent Co.	Warwick	4:197
	Newport Co.	-----	4:178-179
		Newport	4:199
		Tiverton	4:23-30-31
South Carolina			190
	Providence Co.	Greenville	4:144
		Pawtucket	4:144
		Providence	4:144
		Rumford	4:195
		Woonsocket	4:199
	Washington Co.	North Kingston	4:197-198
		South Kingston	4:37
	Cherokee Co.	Gaffney	4:130
	Florence Co.	Florence	4:74
South Dakota	Brown Co.	Aberdeen	4:3
		Claremont	4:3
	Hughes Co.	Pierre	4:3
	Marshall Co.	Britton	4:1-2-3
	Minnehaha Co.	Sioux Falls	4:3
	Davidson Co.	Nashville	4:29
	Rutherford Co.	Murfreesboro	4:29
	Shelby Co.	Millington	4:157
	Bexar Co.	San Antonio	4:93
	Dallas Co.	Dallas	4:197
Tennessee	El Paso Co.	El Paso	4:16
	McLennan Co.	Waco	4:102-209-211
	Mills Co.	Goldthwaite	4:102
	Tom Green Co.	San Angelo	4:140-162
	Tyler Co.	Warren	4:113
	Salt Lake Co.	Salt Lake City	4:106
	Addison Co.	Middleburg	4:153
	Caledonia Co.	St. Johnsbury	4:156-163
	Chittenden Co.	Burlington	4:5-9-10-96
			99-100-101
Texas			103-154-155-
			156-158-160
			218
		Essex Center	4:158
		Essex Junction	4:149-155
		Richmond	4:100
		Shelburne	4:9-64
		South Burlington	4:96
		Winsoski	4:89-103
	Franklin Co.	Enosburg Falls	4:67-156
Utah		Fairfax	4:100-101-149
			155-156
		Fairfield	4:154
		Franklin	4:218
		Richford	4:169
		St. Albans	4:62-67-96-99
			100-154-155
			218
		Swanton	4:65-67
	Lamoille Co.	Cambridge	4:155
Vermont		Jeffersonville	4:100
	Orange Co.	Corinth	4:196
		Randolph	4:61
	Rutland Co.	Chittenden	4:101
		Rutland	4:149
	Washington Co.	Barre	4:5-96-156
		Montpelier	4:156
	Whittenden Co.	Waterbury Center	4:93
	Windham Co.	Essex Junction	4:65
		Brattleboro	4:24-96
Virginia	Windsor Co.	Guilford	4:135
		Barnard	4:89
		Quechee	4:93
		Bochester	4:90
		Woodstock	4:89-90-160
		Alexandria	4:155
	-----	-----	4:101
	Arlington Co.	Newport News	4:141-142-143
	-----	Norfolk	4:162
	-----	Williamsburg	4:137
Washington	-----	Winchester	4:192
	Grays Harbor Co.	Grays Harbor	4:113
	King Co.	Seattle	4:38-39-40
			41-61-63
	Pierce Co.	Gig Harbor	4:140
		Tacoma	4:138-140
	Whitman Co.	Colfax	4:41
	Yakima Co.	Yakima	4:40
	Jefferson Co.	Harpers Berry	4:116
	Dane Co.	Madison	4:58
West Virginia	Racine	Racine	4:162
	Monroe Co.	Tomah	4:101
	Waukesha Co.	West Allis	4:66-67
	Valley of Soule	-----	4:106
	Alberta	Edmonton	4:198
	British Columbia	Victoria	4:39
	Nova Scotia	Mahone Bay	4:98-93
	Ontario	Guelph	4:10-153-209
			210-213
Basque Country near France		London	4:213
		Waterloo	4:143
	Quebec	Brome	4:218
		Freilighsburg	4:218
		Missisquoi Co.	4:218
		Mystic	4:218
		Shefford	4:218
		Stanbridge East	4:218
	Saskatchewan	North Battleford	4:10
		Saskatoon	4:10
Dominican Republic	-----	-----	4:98
	Bedfordshire	Bedford	4:194
		Flitwick Parish	4:193-194
		Tingrith	4:86-87-193
			194

Section III: Index of Places in Vol. IV Newsletters-cont.

Bedfordshire	Toddington Parish	4:193-194
	Woburn	4:86
Devonshire	Dartmouth	4:176
	Plymouth	4:176-179
Hampshire	Southampton	4:176
Kent	Sandwich	4:104
Worcester	Eckington	4:176
Guayas	Quayaquil	4:61
-----	-----	4:98
Dept. of the Seine	St. Denis	4:39
Land of Soule	-----	4:211
Manche	Coutances	4:104
Seine et Oise	Meudon	4:39
-----	-----	4:98
Greece	Piraeus	4:95
-----	-----	4:93
Guadalcanal	-----	4:98
Guatemala	-----	4:98
Honduras	-----	4:98
-----	La Ceiba	4:74
Italy	Compania	4:130
	Lombardia	4:64-95
	Puglia	4:95
-----	-----	4:93
Iwo Jima	-----	4:98
Jamaica	-----	
Japan	Shariki	Aomori
		Prefecture
		4:213
		4:98
Nicaragua	-----	4:41-200
Okinawa	-----	4:98
Puerto Rico	-----	4:74
	San Juan	4:8-39
South Africa	Transvaal	Johannesburg
	-----	4:41-210
Thailand	-----	Karamursel
Turkey	-----	4:162
Uruguay	-----	4:98
Vietnam	-----	An Khe
		4:158

THANKS -- but HELP: . . .

A big THANK YOU to all the Soule cousins that have been sending in NEWS that we need so much now that we do no longer have the news clip service. We need some HELP though and your editor asks that the following be done.

- When sending in a news clipping, please give the paper's name, date, & town. This can easily be done by cutting your clip so the top of the page goes with it.
- When writing up an article please remember the vastness of the huge Soule family. (ie: Since we have EIGHT Robert Soules in the Kindred, try to use middle names.) Use full details... write up your news as if you were telling it to a complete stranger. Your Soule Kindred Newsletter editor screams when he gets letters like, "Our son married Jane...". We have to then dig up son's name. ARTICLES TYPED UP FOR DIRECT PRINTING we dearly love of course.

§ We still have two photos available of the 1970 reunion for \$1.25.

Section IV: Name of Individuals in Vol. IV Newsletters.

Absher, Linda 4:130
 Adair, James Randle, Esq. 4:38
 Adams, President John 4:87
 Randolph 4:163
 Samuel Hopkins 4:182
 William 4:32
 Adkins, Mrs. Jack 4:162
 Alcott, Mrs. Nellie 4:97
 Alden, Captain Nehemiah 4:32
 Aldridge, Eleanor (Baldwin) 4:39
 Willard Delwin 4:39
 Willard Delwin, Jr. (1948,____) 4:39
 Allen, Adam 4:23
 Ethan 4:23
 G.S. 4:194
 Lillis 4:22
 Rachel 4:22
 Allerton, Mary (Norris) 4:165
 Altenburg, Mrs. William M. 4:58
 Alvah/Alva, W. (1831,____) 4:30
 Anderson, Dr. Wallace W. 4:197-200
 Anthony, Major Scott 4:118-119-122
 Atwood, Mrs. Gertrude 4:93
 Audubon, John James 4:218
 Avery, Miss Barbara 4:161
 Bach, Monsignor John 4:88
 Backus, Captain 4:218
 Badger, Mrs. Roland 4:106
 Bagg, Mrs. David 4:9
 Bailey, Mrs. James 4:218
 Neil 4:113
 Baldwin, Lt. 4:119
 Ballard, Amanda 4:194
 Fred (Soule) 4:194
 Richard Allen 4:194
 Banks, Col. C.E. 4:224
 Dr. Charles Edward 4:175-176-177-182
 Barber, Moses, Sr. 4:34
 Barlow, Anne (Mrs. Clyde Soule) 4:10
 Barnard, W. Shirley 4:8
 Winifred (MacNaughton) 4:8
 Bartlett, Mrs. Harland 4:5
 James D. 4:197-200
 Joel P. 4:200
 Mr. & Mrs. John M., Jr. 4:197-200
 Lisa 4:200
 Dr. Robert M. 4:106
 Batten, Mrs. James 4:162
 Peals, Miss Claudia 4:200
 Mary Alice (1867-1934) 4:143
 Beatles, The 4:104
 Beck, Professor Carl 4:131
 Becker, Bernard 4:9
 Beckett, Mary 4:10-123-133-137
 176-177
 Beckler, Elbridge Harlow 4:198
 Mera (Rogers) 4:198
 Beckwith, Jim 4:121
 Behm, Anthony C. 4:8-39
 Mrs. & Mrs. Clarence 4:8-39
 Bell, Mrs. Roger 4:97
 Benjamin, Miss Deborah 4:163
 Benner, Gardiner 4:93
 Bennett, John 4:40
 Marilyn 4:159
 Thankful⁵ (Soule) 4:40
 Bently, Alice A. 4:193
 Charles 4:193
 Berman, Dr. Bernard 4:94
 Berry, Mrs. Alton Carroll (Marian Josephine Soule¹⁰) 4:37
 Mrs. Marion S. 4:8
 Berthrong, Donald J. 4:123
 Beukema, Mr. & Mrs. Cornell 4:221
 Jan 4:220
 Bigelow, Mr. & Mrs. William E. 4:106
 Binkley, Jerry, Jr. 4:115
 Birdsall, Benjamin³ 4:38
 Henry¹ 4:38
 Rev. Henry⁸ 4:39
 Jane (Langdon) 4:38
 Nathan² 4:38
 Nathan⁴ 4:38
 Nathan⁵ 4:38
 Bissel, Israel 4:179
 Bitting, George L. 4:220
 Mrs. George L. 4:220
 Mr. & Mrs. George L. (Late) 4:220-221
 Julia 4:220
 Leila Ann¹¹ 4:210
 Leila Ruth⁹ (Soule) (1881-1931/34) 4:139-222
 Ret. Cmdr. & Mrs. Soule T. Bitting 4:220-221
 Black, Jane 4:87
 Blackham, Lloyd 4:219
 Black Kettle, Cheyenne Chief 4:117-119-121
 Blackman, William E. (1860-1937) 4:26
 Blaue, William Janzoon 4:21
 Blanchette, Mrs. William 4:8
 Bodge, Rev. Everett 4:8
 Bond, Esther 4:87
 Hannah 4:87
 Boone, Louis R. Esq. 4:195
 Bordelon, CT2 James 4:162
 Bosserman, David N. 4:210
 George 4:210
 Marcia (Soule) 4:210
 Bowles, Mrs. Lillian 4:93
 Bowlin, Ray 4:152
 Bowler, Deborah (1762-1855) 4:88
 Bowman, George Ernest (1860-1941) 4:35-184
 Boyd, Mr. & Mrs. James Wellington 4:197-200
 Bradford, Colonel 4:32
 Dorothy (May) 4:165
 Julia Ann⁷ 4:36
 Captain Samuel 4:32
 William 4:176-205
 Brady, Charles 4:113

Section IV: Names of Individuals in Vol. IV. Newsletters-cont.

Brehs, Dan 4:6
 Brewster, Captain 4:192
 Elder William 4:99-205
 Bright, Emanuel (____,1863) 4:126
 Emma Jane 4:126
 Brockway, Lt. Charles 4:23
 Brokaw, Brogan 4:113
 Brook, Colonel Ebenezer 4:134
 Rupert 4:148
 Brown, Alma Margaret 4:115-125
 Harold E. 4:213
 Mrs. Hazel 4:214
 John 4:123
 John (____,1859) 4:116
 Miss Marion 4:124
 Peter 4:165
 Brundage, Mrs. Ralph E. 4:9
 Bucknam, Carrie Ella 4:144
 Bullard, Job 4:113
 Burdick, Jared L. (1825-1890) 4:24
 Burgum, Mrs. William Henry 4:39
 Burnham, Ralph 4:157
 Butler, Lyman 4:211
 Mayor 4:158
 Mrs. Robert 4:199
 Mrs. William 4:199
 Butterworth, Dale 4:130
 Florence Atwood 4:130
 Sally Ann (1947,____) 4:130
 Buttner, Edwin 4:106
 Button, Sarah 4:31
 Byers, William 4:119
 William N. 4:117
 Byron, George 4:143
 Calef, Robert 4:135-136
 Canby, General Edward 4:116-117
 Cannon, Lt. James 4:121
 Carnes, Helen Maria¹⁰ (Hascall) 4:137
 Carnes, Mrs. Ralph Clare (Helen) 4:137
 Carson, Kit 4:116
 Carver, Frank W. (1859,____) 4:25
 John 4:165
 Castle, Gilbert Cool 4:89
 Matthew Soule¹² (1970,____) 4:89
 Chandler, Captain Enos⁷ 4:39
 Chapman, Mrs. Lawrence D. 4:58
 Charland, Mrs. Alice 4:93
 Charlemagne, Emperor (742-814) 4:99
 Charles, Prince 4:104
 Charles II, King of Spain 4:72
 Chase, Emilie Soule 4:97
 Mrs. Everett 4:5
 Stuart 4:131
 Chesterton, Gilbert 4:92
 Child, Ann 4:87
 Hannah Mary (1860,1931) 4:144
 Julia 4:7
 Chilton, James 4:165
 Chism, Dr. Stanley E. 4:67
 Chivington, Colonel 4:128
 Major John M. 4:117-118-119-120
 121-123-126-127
 Claiborne, Craig 4:6
 Clark, Rev. James H. 4:163
 Clements, Dorothy 4:71
 Clifford, Melvin E. 4:61
 Cline, Mayor James 4:214
 Coberly, Charles 4:121
 Miss Hursa A. (Hurse A. Coberly) 4:127-128
 Hursey 4:121
 Colaccico, Anthony Sidney¹⁵ (1969,____) 4:40
 George 4:40
 Pamela¹⁴ (Hewitt) 4:40
 Cole, Mrs. Arthur, Jr. 4:9
 Coleman, Miss Andrea 4:163
 Commander & Mrs. Edward Price (U.S.N. Ret.) 4:140-163
 Miss Gail Valentine 4:163
 Margaret Ann 4:140-163
 Collins, Edward R. 4:152
 Mrs. Thomas K. 4:198-199
 Conant, Rev. Sylvanus 4:211
 Conner, Brigadier General F.E. 4:127-128
 Connolly, Joseph J. 4:61
 Cony, Paulina 4:87
 Sarah 4:87
 Cooper, William S. 4:27
 Cornell, Mrs. Douglas (Neva Cram) 4:97
 Cotton, Colonel Theophilus 4:32
 Couch, Anne (Kinzy) 4:197
 Charles 4:196-197
 Darren R. (1940,____) 4:196
 Craig, Hannah 4:87
 Cram, James 4:97
 Robert L. 4:97
 Cramer, Lt. Joseph 4:117-118-119-121
 Crandall, Darrell O. 4:97

Section IV: Names of Individuals in Vol. IV Newsletters-cont.

Crockett, Zella (1845,____) 4:24
 Crosby, Eleanor Sylvia (Soule) (1920,____) 4:139
 Crowley, Mrs. Effie R. (Strum) (Soule) 1879-1970 4:89-93
 James (____,1937) 4:93
 Richard 4:163
 Cunningham, Laurel Ann¹² (Kelly) 4:142
 Patrick Michael 4:142
 Patrick Michael¹³ (1969,____) 4:142
 Curry, Dick 4:157
 Curtis, Miss Ann Palmer 4:58
 Mrs. Edgar A., Jr. 4:58
 Miss Marie A.P. 4:9
 General Samuel R. 4:118-119-122-127
 Cushing, Colonel John 4:32
 Custer, General George 4:121-192
 Dalrymple, Dr. & Mrs. D.D. 4:66
 Gregg Michael¹¹ 4:68-67
 Dana, Mrs. Edward F. 4:58
 Dane, Douglas 4:163
 Danforth, Captain 4:32
 David I (1124,1153) 4:104
 Davis, Rev. Daniel 4:163
 Reliance⁵ (Sowle) 4:58
 Stephen 4:58
 Miss Sue 4:209
 Deane, Mrs. 4:110
 Decyk, Viktor 4:163
 Deetz, Dr. James 4:200
 Delano, Hannah (1711,1788) 4:124
 Lydia (1680,1763) 4:133
 Delisle, Guillaume 4:21
 Delwin, Willard 4:39
 Demas, John 4:174
 Demers, Dave 4:157
 Dempsey, Donald A. 4:67
 Denecke, Richard 4:9
 Dennis, John 4:23
 Denton, Mrs. K. Chadbourne 4:58
 de Soule, Randolph 4:104
 Dewey, Amanda A. 4:29
 Charles F. 4:29
 DeWolfe, Mr. & Mrs. B., Sr. 4:8
 Mr. & Mrs. B.L. 4:8
 Katherine (1969,____) 4:8-142
 Mr. & Mrs. Richard B., Jr. 4:8-142
 Mr. & Mrs. Richard B. Sr. 4:142
 Didato, Sgt. Paul P., Jr. 4:157-162
 Dillon, Miss Katherine L. 4:103
 Di Scullo, Joseph 4:63
 Doane, Rev. Gilbert 4:106-129-172-173
 201-209-211
 Dodge, Major General P.M. 4:128
 Doherty, Rev. James 4:103
 Donahue, John 4:140
 Nellie (Burroughs) 4:140
 Sylvia Alice (1889-1964) 4:140
 Dorman, Thomas 4:163
 Downey, Thomas 4:8
 Doy, Dr. John 4:115-116
 Ducharme, Mrs. Marcel 4:97
 Dunbar, Edith V. (Flanders) 4:135
 Flanders, M.D. (1902,1959) 4:133-135
 Francis W. 4:135
 Duncan, Donald Gene, U.S.N. 4:74
 Dunlap, Charles 4:113
 James 4:8
 Dunning, Rev. Cecil 4:162
 Dwier, George W. 4:113
 Eddy, Samuel 4:211
 Edwards, Commander O. 4:192
 Emerson, Mrs. Charles P. 4:58
 Enright, Helen 4:4
 Erickson, Bertha¹⁰ (Soule) 4:130-140
 Chris 4:130-140
 Dean¹¹ 4:130-140
 Maurice¹¹ 4:130
 Captain Peter (1852,1889) 4:213
 Evans, Governor John 4:117
 Ewers, Adolphus Hosley (1840,1903) 4:28
 Alvin Alpher (1836,1871) 4:28
 Andrew Jackson (1842,1842) 4:28
 Emeline (1852,1852) 4:28
 Ira (1859,1859) 4:28
 James B. (1811,1872) 4:28-40
 James Joseph (1843,____) 4:28
 Lucina Semira (1853,1875) 4:28
 Melissa Lucinda (1848,____) 4:28
 Orellana⁸ (1850,____) 4:28-40
 Rachel Allen (1838,____) 4:28
 Ruth Lorina (1835,____) 4:28
 Sylvester Sowle (1845,____) 4:28
 Fairfield, Mrs. Esther 4:8
 Farnham, David (____,1773) 4:124
 Joanna (1767,1848) 4:124
 Martha (Card) (1743,1831) 4:124
 Farrar, Anne 4:1-2-3
 Frank Le Roy¹⁰ 4:1-2-3-158-204
 Mrs. Frank (Patricia Henley) 4:1-2-3
 Jeanne 4:1-2-3
 Mary 4:1-2-3
 Myrtle 4:38
 Robert 4:1-2-3
 Sally 4:1-2-3
 Venetia 4:1
 Virgil 4:1-3
 Fast, Catherine (Blosser) 4:28
 Christian (1814-1898) 4:28
 Eli (1847,____) 4:29
 Francis Allen (1895,____) 4:29
 Henrietta (1859,____) 4:29
 Ira C. (1864,____) 4:29
 John A. (1857,1875) 4:29
 Joseph Jackson⁸ (1839,1905) 4:29
 Laura A. (1870,1879) 4:29
 Martin 4:28

Section IV: Names of Individuals in Vol. IV Newsletters-cont.

Fast, Mary E. (1849,____) 4:29
 Osla L. (1867,____) 4:29
 Rachel A. (1847,____) 4:29
 Rosanna (1841,1895) 4:29
 Fay, Mrs. Marion 4:93
 Fellows, Colonel John 4:179
 Feldman, Mrs. Maurice (Bertie Sussman) 4:92
 Field, Mrs. Donald 4:102
 Fisher, Mrs. Robert 4:97
 Fitzgerald, John Edward 4:9
 Mrs. R.M. 4:9
 Flaherty, Marc 4:157
 Florio, Mrs. Mario J. 4:200
 Miss Nancy 4:200
 Flynn, Rev. William 4:9
 Foote, Mercy (1749,1805) 4:138
 Fortier, Miss Claire 4:97
 Miss Jean 4:97
 Mrs. Robert 4:97
 Franklin, Burt 4:22
 Freeborn, George 4:102
 Freeman, Gerald Edward (1943,____) 4:39
 Gerald Richard 4:39
 Leah (Collen) 4:39
 Fuller, Mr. O.H. 4:36
 Gaffney, Mr. & Mrs. John J. 4:89-103
 Susan M. (Mrs. Wm. G. Soule) 4:89-103
 Gagneau, Helene Leone (1927,____) 4:39
 Leon 4:39
 Madame Marcelle (Marleix) 4:39
 Gagnon, Jane 4:163
 Gardiner, Dorothy 4:123-183
 Gladys (____,1966) 4:93
 Garrett, Patsy 4:140
 Gates, Laurence 4:24
 Gavigan, Rev. Thomas P. 4:39
 Geller, Prof. Lawrence D. 4:106
 Getchell, Mrs. Creighton 4:48
 Mrs. William G. 4:58
 Gibbons, Cardinal 4:92
 Giesy, Christian, J.P. 4:113
 John 4:113
 Sebastian 4:113
 Gilbert, Mary Ann (1809,1879) 4:135
 Gillet, Agnes A. (1827,____) 4:26
 Gilpin, Lillian (1866,____) 4:27
 William, Territorial Gov. of Colorado 4:116
 Glasier, Bruce 4:157
 Glidden, Carlos S. 4:41
 Glover, Colonel 4:139
 Goff, Ann Davis⁷ (Gray) 4:58
 Annie C. (Livingstone) 4:58
 Catherine (Lavin) 4:58
 Frederick Herbert¹⁰ 4:58
 George Washington⁹ 4:58
 Hazel (Burns) 4:58
 Pardon Gray⁸ 4:58
 Robert 4:59
 Robert Winfield¹¹ 4:58
 Staff Sgt. Robert Winfield¹² 4:58-59
 Sarah Amelia (Griffin) 4:58
 Sylvanus 4:58
 Goldsborough, ex Governor 4:92
 Goode, Ignatius C. 4:61
 Goodman, John 4:165
 Goodwin, Mrs. Mildred Hunt 4:223
 Gooley, Bruce Arthur 4:95
 Gordon, Miss Susan 4:163
 Gore, Governor Christopher 4:160
 Gould, Esther 4:87
 Grant, Rev. Percy 4:93
 Gray, Harry P. 4:144
 Pardon 4:58
 Reliance⁶ (Davis) 4:58
 Greeley, Horace 4:82
 Green, Supt. Clarence M. 4:152
 Greene, Gov. General Norman J. (Mayflower Desc.) 4:10-106
 Greer, Green B., J.P. 4:195
 Grenough, G. R. 4:184
 Griffith, Mrs. Horace 4:106
 Griswold, Mrs. Harry 4:8
 Gritzmacher, Dr. Richard O. 4:147
 Gross, Mrs. Elroy Heyer (Esther Lucy⁹ Soule) 4:36-87-194
 Grougnard, Jack 4:94
 Grover, Arabelle E. (1872-1944) 4:143
 Hale, John 4:195
 Mrs. Joseph P. 4:162
 Hall, Lester A. 4:174
 Mrs. Lester A. (Corinne Damon) 4:174
 Hamlin, Sarah 4:87
 Hammill & Soule Families 4:101
 Haner, Betty Jean 4:169-170-171-172
 209-211
 Hanlon, Lil 4:92
 Hansen, Mrs. Bernhard G. (Clara E¹² Kearney) 4:38-40-170
 Harding, Mary Ann (1821,1913) 4:138
 Harlow, Captain James 4:32
 Harris, Mr. 4:148
 Mrs. David H. 4:148
 Hartford, Mrs. Forrest 4:97
 Haskell, Bethiah³ 4:177
 Elizabeth³ 4:177
 John³ Jr. 4:177
 John, Sr. 4:177-178
 Josiah³ 4:177
 Mary³ 4:177
 Patience³ 4:177
 Susanna³ 4:177
 William³ 4:177
 Hatcher, Stephen 4:195
 Hathaway, Sarah E. 4:24
 Hawks, _____ 4:33
 Hay, Edward 4:153
 Donald James 4:153

Section IV: Names of Individuals in Vol. IV Newsletters-cont.

Pav, Gertrude (Soule) 4:153
 Hayes, Rev. Frederick D. 4:161
 Miss Hilary 4:58
 Mrs. Patricia Webster 4:58
 Hazel, Mrs. William 4:9
 Hazlett, Albert 4:116
 Hector, Frank McKim (1858,1896) 4:25
 Heineman, James H. 4:6
 Henderson, Senator Frank E. 4:158
 Paul 4:63
 Henning, Major P. S. 4:122
 Henry, Charles C. (____,1969) 4:40
 Brigadier General Guy V. 4:128
 Palma? (Ewers) (1885,____) 4:40
 Herman, Mrs. Helen 4:95
 Herriges, Mrs. Theodore 4:9
 Herzik, G.P. Jr. 4:102
 Hewitt, Robert 4:9
 Hickey, Peter C. 4:200
 Hitchcock, Mrs. Frederick 4:58
 Samuel 4:33
 Mrs. William 4:106
 Hitching, Captain Joseph 3:134
 Hodges, Miss Nadine 4:195
 Hoffses, G. Damon 4:97
 Hoig, Stan 4:123
 Holahan, J. Thomas 4:9
 Holben, Sophia (1838,1917) 4:25
 Hollister, Ovando, J. 4:122
 Holmes, John 4:177
 Holt, Mrs. Floud, Jr. 4:93
 Holyoke, Mrs. Nancy 4:200
 Hourihan, Mrs. John E. 4:8
 Howard, Lois 4:33
 Howell, Roger, Jr. 4:62
 Howland, Abigail (1751,____) 4:138
 Benjamin 4:138
 Judith (Sampson) 4:138
 Lydia (1701, 1784+) 4:138
 Howlet, Major C.S. 4:122
 Hoxie, Peleg 4:31
 Hughes, Miss Marcia 4:161
 Huiginn, Rev. E.J.V 4:145
 Hurd, Peter 4:218
 Hurdle, Georgia May⁹ (Soule) (____,1967) 4:40
 Hutchens, Rt. Rev. J. Warren 4:199
 Ingersoll, Walter (____,1856) 4:28
 Ingraham, Ruth 4:88
 Irvine, Dr. William L. 4:156
 Italiano, Mary Carol¹² (Kelly) 4:123-142-197
 Michael James¹³ (1969,____) 4:142-197
 Umberto 4:130-142-197
 Jagger, Joseph N. 4:24
 James, Police Chief Fred 4:216
 Jenkins, Dana Sue (1970,____) 4:197
 Dick 4:197
 Hannah 4:32
 Jenkins, Jemima 4:32-33
 Margaret (Sowle) 4:197
 Thomas 4:32-33
 Jenness, Mrs. Peter 4:58
 Jensen, Mrs. Raymond E. 4:58
 John, David Morris 4:140
 Nora Lee (Langston) 4:140
 Johnson, Major General Cris R. 4:61
 Jones, Margherita Ligon 4:99
 Mrs. Richard 4:174
 Joplin, Danny 4:162
 Mr. & Mrs. T.D. 4:140-162
 Therilyn Irene 4:140-162
 Judkins, Lelia (____,1957) 4:198
 Kaiser, Dr. Julian 4:155
 Kaler, Andrew C. 4:36
 Jessie (Genther) 4:36
 Nancy Mary 4:36
 Kehler, J.H. (Chaplain) 4:127
 Kelly, Gloria May¹¹ 4:130-142-197
 James Francis 4:130-197
 Joan Frances¹² 4:130
 Martha (ca. 1843,____) 4:27
 Mary Carol¹² 4:130-142
 Kennedy, John 4:6
 Joseph P. 4:6
 Kentfield, Ruth (ca. 1794,1873) 4:33
 Kerr, George 4:29
 Wareham 4:29
 Kette, Jane Permelia (ca. 1829,____) 4:29
 Killam, Amy Whittemore 4:9
 Mrs. & Mr. Charles W. 4:9
 Mrs. Joyce 4:92
 Kimmel, Loretta 4:171
 King, Horton R. 4:62
 Kingsbury, Lt. Col.C., Jr. 4:192
 Kinsley, Mrs. H.S. 4:212
 Kleiman, Carol 4:5
 Kocher, Winona Lott¹⁰ (Perham) 4:158
 Kodera, Hifumi 4:213
 Kopke, Ann 4:212
 Walter 4:212
 Knapp, George, 1st Sgt. 4:113
 Kneeland, David 4:163
 Kneip, State Senator Richard S. 4:158
 Knight, Miss Gail Rachel 4:162
 John S. 4:151
 Mr. & Mrs. Lawrence C. 4:162
 Kniseley, Sylvester 4:25
 Kramer, Karel 4:217
 Kyros, Rep. Peter N. 4:97
 Lacasse, Bertha Ellen¹¹ (Soule) 4:143
 George 4:143
 Mrs. George 4:97
 Julie Ann¹² (1970,____) 4:143
 Lacroix, Mrs. Lionel 4:97
 La Frazio, Frank 4:163
 Lamantic, Rev. Father Robert 4:196

Section IV: Names of Individuals in Vol. IV Newsletters-Cont.

Langmaid, Mrs. John F., Jr. 4:58
 Larrow, Mayor Larry 4:100
 Lawlis, Larry B. 4:63
 Lawrence, Col. Allan R. U.S.A. Ret. & Mrs. Lawrence 4:200
 Caroline Olivia (White) (____,1948) 4:135
 Virginia Ida 4:200
 Lea, Alfred E. 4:128
 Homer (General) 4:128
 Leadbetter, Mrs. Donald A. 4:58
 Leech, Sarah 4:33
 Legg, Robert 4:24
 William⁹ (ca 1859,____) 4:24
 LeMaistre, Miss Ellen 4:58
 Miss Mary E. 4:9
 Mrs. Paul (Mary Hawley Soule) 4:9
 Paul Andre 4:9-39-58
 Mr. & Mrs. Paul J. 4:9-39-58
 Lenher, Mrs. Samuel 4:105
 Leutze, Emanuel Gottlieb 4:139
 Le Vassuer, Mrs. Al. 4:199
 Lewis, Everette 4:144
 George J. 4:40
 Isaac Ives (1889, 1969) 4:40
 Leta (Crawford) 4:40
 Libby, Mr. & Mrs. Clarence 4:162
 Glen Ray 4:162
 Mrs. Richard 4:97
 Thomas 4:163
 Lincoln, President 4:119
 Linnell, Esther (Soule) 4:161
 Walter, Jr. 4:161
 Lohmeyer, Lillian 4:92
 Lord, Rev. Lemuel K., D.D. 4:163
 Lorek, Mr. & Mrs. David (Coni Lynn¹³ Mierke) 4:66
 Love, Mr. & Mrs. Mason 4:103
 Mason E. 4:103
 Low, Sophia (1807,1900) 4:124
 Lukens, Miss Sara 4:163
 de Luna, Don Tristan 4:71-73;74
 Lutz, Catherine A. 4:151
 Lynde, Miss Sarah 4:212
 Lyons, Mrs. 4:92
 McBride, Thomas 4:23
 Mc Carthy, Rev. Richard 4:61
 McCrorey, Dr. H. Lawrence 4:149
 McCue, Mrs. Allen L. 4:58
 MacDonald, Mrs. Dougald 4:58
 MacDowell, Rev. Malcolm H. 4:199
 Peter 4:163
 McGovern, Florence B. 4:100
 Mary Phyllis (1919,____) 4:100
 Thomas J. 4:100
 McKenney, Harriet B. (Hilton) 4:37
 Nathan 4:37
 MacLaughlin, Hilda 4:144
 MacLeod, Mrs. William A. 4:58
 McMahan, Barbara (1823-1891) 4:25-26
 McMahan, Elizabeth C. (1834,1922) 4:26
 John 4:25
 Mahan, Charles¹⁰ 4:39
 Malonson, Miss Laurie 4:200
 Robert F. 4:197-200
 Manchester, Gardner 4:31
 Ruth 4:31
 William E. 4:196
 Manter, Mrs. John, Sr. 4:58
 Miss Nancy 4:58
 Maples, CTI Daniel 4:162
 Marshall, Stephen 4:113
 Martin, Mrs. Grace 4:200
 Mary E. (1836,1859) 4:196
 Martocchio, Rev. Peter 4:163
 Mason, Mrs. Earl 4:199
 Massasoit 4:165
 Mather, Cotton 4:21-136
 Mauch, Mrs. Barbara 4:163
 May, John 4:212
 Mayers, Mrs. 4:8
 Melone, Cathryn Louise 4:200
 Mr. & Mrs. Warren Bernard 4:200
 Mercadante, Miss Rosemary 4:200
 Mercier, Cardinal 4:92
 Merrill, Mrs. George 4:97
 Merritt, Mrs. Betty Soule (John) 4:220
 Meyer, Margaret "Peggy" 4:74
 Middleton, Mr. & Mrs. James 4:210
 Millen, Rev. James 4:93
 Miller, Florence Henrietta 4:113
 Minton, Lt. 4:118
 Miracle, Rev. Larry L. 4:196
 Montgomery, James 4:116
 Moody, James A. (____,1937) 4:26
 J. Preston 4:26
 Mr. & Mrs. Roy 4:158
 Moonlight, Col. T. 4:127
 Moran, Mrs. Bertha 4:8
 Morey, Dorcas (1779,1840) 4:138
 Stephen 4:138
 Morison, Samuel Eliot 4:176
 Morris, Miss 4:92
 Morrow, John W. 4:27
 Morse, Charlotte H. 4:26
 Cora Ella (1857,____) 4:26
 Russell E. 4:26
 Mosby's Command (Raiders) 4:192-193
 Moseley, Charles 4:74
 Moshier, George W. 4:27
 Mullins, William 4:165
 Murphy, Everett A. 4:93
 Miss Jaswin M. 4:93
 Mrs. Laura E. 4:93
 Mutrie, Eleanor Soule 4:10
 Ronald David¹² 4:213
 Mr. & Mrs. Ronald David¹² 4:213

Section IV: Names of Individuals in Vol. IV Newsletters-cont.

Myers, Fauce 4:58
 Nadeau, Mrs. Cecile 4:97
 Mrs. Donald 4:97
 Mrs. Ronald 4:97
 Nadrow, Christian 4:113
 Neff, Louis 4:173
 Miss Lucinda R. 4:37
 Nelson, James¹³, Jr. 4:142
 Neser, Anna M. 4:144
 Newberry, Miss Dorothy 4:199
 Newton, Captain William 4:23
 Nichols, Mrs. William D. 4:198
 Nicholson, Mrs. Donald Wm. (Ethel C. Patten) 4:36
 Niles, Luana (1814, 1859) 4:26
 Nixon, President & Mrs. 4:147
 President Richard M. 4:170-204
 Noble, Gerald A. 4:21
 Nobles, Fremont (ca 1857, ____) 4:25
 Nolan, Julia M. 4:155
 Norton, Esther Steffington 4:135
 Mr. & Mrs. William 4:8
 Noyes, Carol A. 4:200
 Nute, Miss Shirley 4:163
 Nye, Wilbur Sturtevant 4:183
 O'Brien, Senator Leo 4:156
 Oliver, Gabrielle (Perry) 4:74
 Mary Moseley 4:74
 Onassis, Mrs. Jacqueline Bouvier Kennedy 4:6
 Orlandi, Rita (Mrs. Norman H. Webster) 4:8
 Ormsby, Christiana 4:196
 Dr. Joseph (1776, 1822) 4:196
 Joseph K. 4:196
 Orr, Deborah Sinnott (1843, 1934) 4:143
 Orton, George D. (1835, ____) 4:25
 Nancy May (ca 1857, ____) 4:25
 Otis, Mrs. J. Sanford 4:58
 Page, D.R. 4:67
 Hannah 4:87
 Parker, Rt. Rev. Edward M. 4:199
 Wayne 4:94
 Partridge, Captain Calvin 4:32
 Patterson, Mrs. Edgar T. 4:198-199
 Pavlova 4:92
 Payne, Daniel 4:195
 Peake, Mrs. Clara 4:10
 Peery, Hoyt¹⁰ 4:89
 Ruby Dean (Debs) 4:89
 Perham, Jason Thomas² 4:158
 Persson, Rev. K. Alvar 4:199
 Peterson, 4:146
 Benjamin 4:177
 Davis³ 4:177
 Isaac³ 4:177
 John 4:36
 John² 4:177-178
 John³ Jr. (____, 1718/1720) 4:177
 Jonathan 4:212
 Jonathan³ 4:177
 Peterson, Joseph³ 4:177
 Martha³ 4:177
 Mary³ 4:177
 Rebecca³ 4:177
 Petty, Rev. 4:135
 Peyton, Alice V. 4:212
 Phillip II, King of Spain 4:71-72
 Phillips, Charles 4:117
 Phillip Lee 4:21
 Pierce, Albert E. 4:196
 Platts, Richard 4:161
 Pomeroy, Seth (1706, 1777) 4:99
 Post, Mrs. Bernice 4:61
 Powell, Enoch 4:104
 Summer 4:22
 Preston, Amelia 4:31
 John Soule¹² 4:64-95
 Linda (Soule) 4:64-95
 Price, Lt. George 4:121
 Priest, Degory 4:165
 Pringo, Joseph 4:211
 Prior, Col. John 4:23
 Prouty, George L. 4:192
 Pullen, Peyton (Pete) 4:102
 Quinn, CT2 James 4:162
 Mrs. James 4:162
 Ramsey, Bruce L., Jr. 4:8
 David Valentine (1878, ____) 4:25
 Frank G. (1871, 1900) 4:28
 Ray, Mrs. Everett 4:97
 Raymond, Mrs. Daniel 4:8
 Reaney, Percy Hide 4:175
 Reddington, Francis P. 4:152
 Reed, Silence 4:33
 Renwick, Joan Frances¹² (Kelly) 4:143
 Kelly Ann¹³ (1970, ____) 4:143
 William Noel 4:130-143
 Revere, Paul 4:179
 Rhoads, James B. 4:35
 Rice, Mr. & Mrs. James 4:163
 Richard H. 4:163
 Riddell, V.S. 4:113
 Valentine L. 4:113
 Ridlon, Rev. Gideon Thomas W. 4:24-26-27-30-109
 110-111-112-134
 171-194-223-225
 Ritchie, Anne Christone 4:39
 Robbins, Captain Samuel 4:116
 Robert Bruce 4:104
 Roberts, Anna Belle¹¹ (Soule) 4:39
 Jon Harlan¹² 4:39
 Robert E. 4:39
 Robertson, Mary Soule 4:97
 Robinson, Mrs. Barbara (Boyd) 4:197-200
 John 4:206
 Windover 4:10
 Rogers, Bruce 4:164
 H.T., Esq. 4:127
 Roosevelt, Franklin D. 4:131

Section IV: Names of Individuals in Vol. IV Newsletters-cont.

Root, George F. 4:99
 Rowe, William Hutchinson 4:34
 Rude, Harriet (Hetty) (____, 1866) (Rule) 4:195
 Ruge, Karl 4:113
 Ruiter, Michael John¹² U.S.A. 4:158
 Patricia L.¹¹ (Kocher) 4:158
 Rule, Mehitable 4:194
 Rusk, Dean 4:214
 Russell, John A. 4:8
 Mrs. John A. (Hettie Walter) 4:8
 Karen 4:140-161
 Stephen B. 4:161
 Mr. & Mrs. William T. 4:140-161
 Rutman, Darrett 4:22
 Sabin, Eva Elmina¹⁰ (Penrod) 18781____ 4:213
 Virgil David 4:213
 Safford, Helen A. (Mrs. Ammon V. Soule) 4:8
 Samoset 4:165
 Sampson, Esther (Nash) 4:123-133-177
 Sanders, Miss Anne 4:58
 Sanford, Edwin Gilbert 4:174
 President John of R.I. 4:174
 Sanson, Nicholas 4:21
 Santos, David U.S.N. 4:162-197-200
 Mr. & Mrs. Ermilinda 4:162-200
 Sargent, Governor Francis W. of Mass. 4:105-170
 Governor & Mrs. Francis W. Sargent 4:204
 Satanta, Chief 4:126
 Savoia, Alice 4:156
 Scagnatti, Harry 4:196
 Mary 4:196
 Pauline M. (1949, ____) 4:196
 Scanlon, Kathy 4:8
 Schieber, George Karl 4:27
 Schwarm, Carolyn W. (Van Wyck) 4:100
 Donna C. 4:100
 Ernest O. 4:100
 Scott, Laidlaw 4:8
 Sellow, Clinton W., Esq. 4:195
 Sepavich, Diane M. 4:200
 Sewall, Abigail 4:87
 Nicholas 4:213
 Sharon, Matilda 4:22
 Shaughnessy, Dana 4:163
 Sheerin, Frances Matilda 4:22
 Sheldon, George⁶ (1738, 1830) 4:37
 Harriet (Winters) 4:37
 Isaac⁴ 4:37
 John² 4:37
 John³ 4:37
 Leland 4:37-38
 Maria (Silvernail) 4:38
 Thomas⁵ 4:37
 Timothy 4:38
 William¹ 4:37
 Sheperd, Mr. & Mrs. R. Linsley 4:147
 Mayor Raymond 4:151
 Sherman, Miss Mary 4:161
 Mrs. Robert M. (Ruth Ann Wilder) 4:173-174
 Sherwin, Colonel Elnathan 4:134
 Shields, Harry 4:216
 Sholes, Christopher Latham 4:41
 Shreve, Mrs. Robert 4:8
 Sibley, Confederate General Henry H. 4:116-117
 Simmons, Elizabeth 4:93
 H.M. 4:37
 Rebecca (____, 1674) 4:177
 Slocum, Gyles 4:177
 Slough, Colonel John 4:116
 Smith, Almoran 4:113
 Amos 4:113
 Mrs. Clinton S. (Hazel Soule) 4:106-114-169-170
 171-172-209
 Elizabeth Cravens (ca 1805, 1872) 4:101
 George W. 4:195
 H. Gilman 4:140
 Commander J.H. Bronson 4:101
 Sarah Helen (John) (1900, ____) 4:140
 Shirley Soule 4:145-146-147-171
 172-201-219-211
 Smyth, Ellen (Nellie) Rebecca (1847, 1816) 4:135-144
 Snyder, Miss Martha 4:9-58
 Mrs. Robert P. 4:58
 Soales, Marriage records of Williams Co., Ohio 4:192
 Sobol, Mrs. Jean 4:154-155
 Sole, George (1552, 1629) 4:193
 George (1594, ____) 4:193
 George (1615, ____) 4:193
 Sole, Soal, Soles, Stephen 4:195
 William 4:193
 Soles, Marriage Records of Eaton Co., Mich. 4:189
 Marriage Records of Mahoning Co., Ohio 4:190-191
 Marriage Records of Williams Co., Ohio 4:192
 Soles, Lucy Sari 4:195
 Peter (1740, 1820) 4:179
 Solis, Phoeby 4:195
 Sorensen, Mr. & Mrs. Raymond L., Sr. 4:212
 Soul, Charles 4:220
 Soule, (?) (ca 1734, 1735) 4:124
 Aaron³ 4:177
 Dr. A. Bradley 4:67-149
 Abigail (1716, ____) 4:123
 Abishai⁴ (1708, ____) 4:39-87-133
 Mr. & Mrs. A.C. 4:162
 Ada Merle (Allen) 4:89
 Adelia Rosasco (Mrs. John) 4:40-64-91-92-148
 174-186-200-220
 Alatheia⁶ (1800, ____) 4:134
 Mr. Albert F. 4:170
 Mr. & Mrs. Albert F. 4:106-155
 Mr. & Mrs. Albert F., Jr. 4:106-154
 Albert Lewis 4:40
 Albert P. 4:8
 Mrs. Alberta N. 4:109-169-201
 Albion Paris⁷ 4:140
 Alfred Merritt⁹ 4:130
 Alfred Morton Gilmore¹⁰ 4:130

Section IV: Names of Individuals in Vol. IV Newsletters-cont.

Soule, Mrs. Allen
 Mr. & Mrs. Allen
 Allen Barber⁶
 Allthea (1770,1771)
 Alma (Dengler)
 Almond⁶
 Alonzo King (1838, 1883)
 Alison Lothrop⁹ (1884, 1969)
 Mrs. Alson, Jr.
 Alvah
 Amasa⁵ (1748)
 Amasa⁶ (1761)
 Amasa⁷ (1804,1860)
 Amasa Edwin (ca 1844)
 Ambrose Latten⁷
 Amelia (Wathley)
 Ammon V.
 Amy Gay
 Andrew
 Mrs. Andrew
 Andrew J.
 Ann
 Anna (Billings)
 Anna Julia
 Anna May (McKenney) (1877,1949)
 Anna(Stark)
 Anna(Weed)
 Annah Louise (Shelton) (1890,1964)
 Anne
 Mrs. Anne L.
 Anne Pomeroy (1943,____)
 Annie Celia (Nelson)
 Annie Louisa (1862,____)
 Anson⁶
 Aphelia⁵
 Arnold
 Asa⁵ (bp. 1753)
 Asa (1786, 187-1860)
 Asa Charles¹⁰
 Asa Lewis⁹
 Augustus III
 Mrs. Augustus
 Austin Leroy¹³
 Avis (Tibbetts)
 Barbara Florence (1949,---)
 Barnabas
 Barnabas⁴
 Barnabas⁵
 Barnabas⁶
 Basil Meredith
 Beach Carter⁹
 Beach Carter¹⁰ Jr.
 "Uncle Ben"
 Ben George
 Benjamin
 Benjamin² (ca 1641, 1676)
 Benjamin³
 Soule, Benjamin⁵ (1728-1779+)
 Benjamin⁶
 Benjamin⁶
 Benjamin Franklin (1816,____)
 Benjamin Franklin⁷
 Mrs. Benjamin H.
 Mrs. Bernadette
 Betsy
 Rette
 Miss Betty Ann
 Reza⁷
 Pradford
 Bronson⁶ (Sowle?)
 Bruce Edward
 Bruce Leroy
 Bud
 Mrs. Bud
 Burton Howard¹⁰ (1896,1969)
 C. Edward
 Mrs. C. Edward
 Mr. & Mrs. C. Emery
 Carl W., Jr.
 Mrs. Carl W., Jr.
 Carleton
 Mrs. Carleton
 Carol
 Carolyn W. (Nutt)
 Miss Caroline
 Caroline Mildred (Mann)
 Charice La Verne (Frank)
 Charles
 Charles (Chuck)
 Mrs. Charles
 Charles⁶
 Charles Arthur¹⁰ (1905,____)
 Charles Arthur¹¹ (1941,____)
 Charles E.
 Charles Edward⁸
 Judge Charles Edward⁸ (1841,1925)
 Charles Edward⁹, Jr. (1871,1951)
 Charles H., Esq.
 Charles Lucius⁹ (Sowle?)
 Charles McKinley⁸
 Charles Moseley Oliver¹¹ (1940,____)
 Charles N.⁹ (1860, 1913)
 Charles P.¹⁰
 Mrs. Charles P. (Doris)
 Charles Painter¹⁰ (1935,____)
 Charles Percicle⁹
 Charles Percivle¹⁰ Jr. (1922,1969)
 Charles Sprague⁸ (1834,____)
 Charles William
 Charlotte⁶ (1786,____)
 Mrs. Charlotte
 Chilo Lee⁶
 Christine Mary (Cronin)
 Christine (Stranahan)
 Christopher Barnard¹¹ (1953,1969)

Section IV: Names of Individuals in Vol. IV Newsletters-cont.

Soule, Dr. Claude Raymond¹¹
 Bishop Clement
 Clement⁷
 Clement H.
 Cleon
 Cleone Hardyn¹⁰ (1887,____)
 Claremont C.
 Clinton Curtis⁹
 Clinton Curtis¹⁰ Jr.
 Mr. & Mrs. Clinton, Jr.
 Clyde
 Mrs. Clyde C.
 Constant Southworth⁵ (1745,1790?)
 Content⁴ (1705,____)
 Content⁵ (1734,1816)
 Cornelius
 Cornelius⁵
 Cynthia⁵ (1810,____)
 Cynthia Elizabeth (Chadwick)
 (?) (dau.) (1970,____)
 Dairen Porter¹¹ (1969,____)
 Dallas
 AIC Daniel
 Daniel
 Daniel⁶ (1791,____)
 Daniel⁶
 Daniel Anthony⁹ (1886, 1970)
 U.S. Air Force Sgt. Daniel¹¹ (1948,____)
 Danny
 Dave
 David⁷
 David
 David (Maine)
 David (Mass.)
 David (Vt.)
 David
 Mrs. David
 David A., U.S.N.
 Mrs. David B.
 David E.
 David Edwin
 David Farnham (1795)
 David Jonathan (1950,____)
 Mr. & Mrs. David L.
 David Merlin¹² (1970,____)
 David O.
 David (Soldenberg)
 Dawn Christiel¹² (Christy?) (1969,____)
 Dayleen (Middleton)
 Dean
 Dean A.
 Deborah³
 Deborah (?)
 Deborah (cal 1742/43)
 Mrs. Delma
 Denice
 Derah Shawn (1969,____)
 Dick
 Soule, Donald
 Donald (Groton)
 Donald
 Donald C.
 Donald David
 Donald Gould¹⁰
 Donna
 Mrs. Doris Woodard
 Miss Dorothy
 Dorothy Lincoln (Arnzen)
 Douglas
 Earl Arnold¹⁰ (1876,____)
 Ebenezer
 Deacon Ebenezer⁴
 Ebenezer⁶ (1750,1812)
 Ebenezer Buxton⁸
 Edmund George¹¹
 Edward (____,1914)
 Mr. & Mrs. Edward
 Edward Augustus
 Edward B.⁹ (1874,1915)
 Edward E.
 Edwin B., Esq.
 Edwin Carlton⁸
 Edwin Olin¹⁰ (1870,____)
 Elbridge⁷ (1804,____)
 Elderd Leroy (Miller)
 Eleanor
 Eleanor (1905,1969)
 Eleanor (Painter)
 Eli L.⁷ (Sowle)
 Elias Brookings⁸
 Elias Brookings⁷
 Elijah⁷
 Eliza⁷ (1808,____)
 Elizabeth² (1627/28,1770+)
 Elizabeth A.
 Elizabeth Ann
 Elizabeth (Beckler) (1894,1970)
 Elizabeth(Hall)
 Ellen(Smyth)
 Elliott Fremont⁸
 Elmer William⁸
 Elsie
 Elsie A. (Stoecker) (1892,1970)
 Emily
 Emily⁷ (1812,____)
 Emily Norwood (1832,1833)
 Emily Norwood (2nd) (1840)
 Emma Jane (Bright)
 Enos⁶
 Enos Chandler⁷
 Ephraim
 Ephraim⁵
 Mrs. Ermilinda
 Ernest Howard⁹
 Mrs. Ernest W.

Section IV: Names of Individuals in Vol. IV Newsletters-cont.

Soule, Ernest Wilbur⁹
Erwin S.
Esther (1630,1735)
Esther⁵ (bp. 1754)
Esther (Lane)
Eugenie L. (1878,1969)
Eva Linnette⁹ (1873,____)
Eva Marguerite (Farmer)
Everett Day (1869,____)
Everett Ingalls²
Mrs. Everett
Ezekiel
Deacon Ezekiel⁴ (1710/11,1799)

F. Hilton
Fayette Fletcher⁹ (1877,1946)
Miss Florence
Florence K. (Holmes)
Florence M. (Reid)
Mrs. Floyd M.
Frances Gwendolyn (Brown)
Dr. & Mrs. Francis G.
Dr. Francis G., Jr.
Francis Justus¹⁰ (1872,____)
Francis Tripp⁷
Frank⁸
Frank⁹
Captain & Mrs. Frank H.
Mrs. Frank H., Jr.
Frank Huntington¹⁰
Frank Huntington¹¹ III (1969,____)
Frank Nason⁹
Frank S.
Franklin
Franklin Pierce⁹
Fred A.
Fred Alton⁹ (1872, 1948)
Fred G., U.S.N.
Fred L. (1857,1889)
Freda
Frederic W.
Frederick Bennett¹¹
Frederick Judson⁹
Frederick King
Mr. & Mrs. Frederick Lester
Frederick Lewis
Freeman Gilbert⁸
Freeman Wilbur⁹
Gale R., Pfc.
Mrs. Gailen
Gardner⁶
Gardner
Gardner N. Soule, Sr.
Gardner Northrup, Jr.
Garrett C. Soule (1945,____)
Lt. Gary W.
George (1594)

Soule, Georgel

George² (1639/4, 1704)

George³
George⁴ (1695,1784)

George⁵
George⁶ (1783,____)
George
George (Canada)
George (Flynn, Mass.)
Colonel George
Mrs. George
Mr. & Mrs. George (Mildred Young)
George Alan
George B.
Dr. George Canning⁸
George H.
George H. (Pa.)
Mrs. George H.
George H.⁸ (1844,1921)
George Henry⁸ Sr. (1846,1935)
George Henry⁹, Jr. (1887,1970)

George Henry¹⁰
George Hodges¹⁰
Captain George Nelson⁷
George Standish
Gideon Lane⁷
Gil
Gilbert M., Jr.
Gilbert Randall⁷
Giles⁸
Dr. Gilmore
Mrs. Gilmore
Gilmor
Gladys
Gladys May (Gardner) (1891,1966)
Glen
Glenda
Mr. & Mrs. Glendon A.
Gordon
Grace (messenger)
Guy Vassar¹¹
Mr. & Mrs. Guy Vassar

Section IV: Names of Individuals in Vol. IV Newsletters-cont.

Soule, Hannah/Susanna³
Hannah (1773)
Hannah Banks⁸ (1837,____)
Hannah (Brewster?) (1670s)
Hannah Childs
Hannah (Mossop)
Mr. & Mrs. H.L.
Harold
Harold (Mass.)
Mrs. Harold
Harold C.
Mr. & Mrs. Harold C.
Harold Edwin¹¹
Mr. & Mrs. Harold G.
Harold L.
Harriet A. (Turner)
Harriet (Ruggles)
Mr. & Mrs. Harris W.
Harrison⁸
Harvey Mc Kentyre⁸
Prof. Hayden, Jr.
Hazel Grace (Snively)
Henchman
Henri
Henrietta L.⁸ (1848,____)
Pvt. Henry Alvin
Henry Wood⁷
Herbert⁸ (1838,1922)
Herbert Freeman⁸
Herbert Freeman¹⁰ (1914,1969)
Dr. Herbert
Herbert M. (1896,1969)
Herbert M., Jr.
Herman Clarence⁹ (1863,1945)
Hiram Allen⁷
Hiram Barlow⁶
Hiram Manchester⁵
Hollis Albert¹⁰
Horace Allen⁹
Horace Allen¹⁰
Mr. & Mrs. Horace A.
Horace C.⁷
Horace H.
Mrs. Horace H.
Horace W.
Horace Wheeler
Horatio M.⁸
Howard
Mrs. Howard
Mrs. Howard (Mass.)
Hugh Samuel¹⁰
Huldah (1760s)
Ida (1870,____)
Inez Aleta¹⁰ (1880,____)
Inez Bell (1846,1941)
Irene (Ruffy)
Irene Leora (Langlois)
Irving Willard¹⁰, Sr. (1891,1969)
Soule, Reverend Isaac⁷ (1796,1874)
Isabel Atkinson
Mrs. Ivory
Ivory Hovey⁶
Mrs. Jack
Jacob⁴
Jacob³ (1659,1744)
James⁵ (____,1759)
James⁵ (Wesson⁴)
James⁵ (Jonathan⁴)
James
James (Minn.)
James McGovern (1945,____)
James Nelson¹² (1945,____)
James Ristenpart
James William
Jan
Miss Jane
Jane Dennison
Miss Jane Gloria (1950,____)
Jane Isabelle (Byron) (1889-1969)
Janet Barbara¹² (1948,____)
Jean Millicent (Conder)
Jean Perry¹¹ (1943,____)
Jean Ransford (Root)
Jeanne Ellen
Jeannette (Patterson)
Jedediah⁴
Jedediah⁵
Jeff
Jesse
Jessie (Mrs. Lewis)
Jim
Joan
Joanna (1719,____)
Joanna Farnham (1808)
Joanne (Cook)
John of Eckington
John² (1632,1707)
John²
John³
John⁴ (Sowle)
John⁴ (Joshua³)
John⁵ (1757,1783)
John⁵ (Barnabas⁴)
John⁵ (ca 1736/7,1795)
John⁹
John⁶ (Lemuel⁵)
John, Jr.⁶ (1781,____)
John⁶
John⁶ (Moses⁵)
John⁶ (Hiram Manchester⁵)
John⁷ (1798)
John⁷
Deacon John (1784,1868)

4:140
4:97
4:145
4:134
4:198
4:143
4:135
4:140
4:144
4:99
4:97
4:34
4:36-40-89-123-124
130-140-197
4:40-74-89-95-98-222
4:199
4:197
4:197
4:62-160
4:197
4:102
4:155
4:138
4:23
4:144
4:39
4:65
4:58
4:142
4:142
4:40
4:8
4:93
4:90
4:8
4:37
4:157
4:213
4:8
4:199
4:88
4:89
4:40
4:197-200
4:40
4:130-140
4:130-140
4:157-158
4:64-218-219
4:94
4:96-72-207
4:9-64
4:9
4:196
4:209
4:194
4:1-3-10-23-25-28-29
30-32-34-36-37-39
to 42-61-74-87 to 91
94-95-98-101-104
106-109-123-130-133
135-137-140-143-144
to 147-158-171 to
181-184-193 to 199-
209-210-212-213-218
221-223-224
4:3-39-40-74-89-90
98-99-130-137-140
177-193-194-195-196
4:178
4:37 to 41-74-89-98
130-138-140
4:130-140
4:134
4:109
4:148
4:10
4:66
4:223-225
4:5
4:8
4:104-172-193-194
4:65
4:198-199
4:99
4:199
4:91
4:192-193
4:135-136-137-144
4:131-132-133-135
144
4:130-197
4:88
4:41-144
4:106-169-170-171
172-209-211
4:88-198
4:97
4:62
4:130-140
4:140
4:160
4:159
4:160
4:4
4:90
4:65
4:153
4:154
4:164
4:89
4:130
4:157
4:177
4:124
4:135
4:138
4:198
4:4
4:10
4:4
4:212
4:61
4:158
4:153
4:142
4:157
4:10
4:213
4:40
4:156
4:40
4:101
4:96
4:196
4:34
4:6-7
4:26
4:218
4:197
4:143
4:197
4:197
4:152
4:8-41
4:8
4:143
4:101
4:3
4:197
4:40
4:89
4:89
4:61
4:89
4:170
4:160
4:89
4:135
4:8
4:65
4:8-142
4:39
4:124
4:140-147
4:138
4:137-138-139-140
4:197
4:142
4:143
4:101
4:90
4:158
4:198
4:10
4:89-90-177
4:143
4:143-177-179
4:178
4:94-101
4:193
4:214
4:102
4:100
4:130-142
4:200
4:197
4:8
4:200
4:34
4:162-197
4:143
4:197-200
4:88
4:98
4:39
4:153
4:41
4:140
4:65-158
4:140
4:152
4:164
4:4
4:123
4:124
4:142
4:176
4:36-37-39-40-41-87
88-89-101-123-130
133-135-140-143-144
145-197-198-213-177
4:34
4:178
4:58
4:123
4:87
4:41-89-130-143-144
4:36-40-124-130-197
4:39
4:89-90
4:124
4:140
4:143
4:197
4:124
4:143

Section IV: Names of Individuals in Vol. IV Newsletters-cont.

Soule, John 4:64
 John (ca 1816,) 4:41
 John (1846,) 4:41
 Colonel John¹⁰ 4:10-40-76-95-99-106
 148-169-170-171-172
 174-175-186-209-211
 220-221
 John A. 4:31
 John Arthur⁸ (1886,) 4:38
 Mrs. John E. 4:220
 John F. 4:220
 John Fayette¹¹ (1953,) 4:98
 John Gardner (1861,) 4:31
 John H. 4:10
 John M. 4:65
 Jenn Nason⁸ 4:40
 John Sanford⁷ 4:3
 John Thomas, U.S.N. 4:157
 Jonathan⁴ (1705,) 4:133
 Jonathan⁴ (Wm.) 4:193-195-196
 Jonathan⁵ (ca 1748, 1832) 4:134-135
 Jonathan 4:143
 Jonathan 4:96
 Jonathan Gilbert¹² (1966,) 4:89
 Joseph⁷ (1679, 1763) 4:145-177
 Joseph⁷ (1721,) 4:123-140-144
 Joseph⁴ (Jacob³) 4:89-90
 Joseph⁵ 4:3-89-90-99
 Joseph³ (Wm⁴) 4:123-24-25-26-28-29
 Joseph⁶ 4:130-140
 Joseph⁷ 4:40
 Joseph Allen⁷ 4:99
 Joseph Elijah 4:197
 Joseph Smith 4:197
 Josephine⁷ (1813,) 4:134
 Joshua (1682, 1767) 4:145
 Joshua³ (1681, 1767) 4:36-37-40-89-123
 Joshua⁴ (1713,) 4:123
 Captain Joshua⁵ 4:140-144
 Joshua⁸ 4:144
 Josiah 4:34-212
 Josiah³ (1679, 1764) 4:39-40-87-133-135-
 145-177
 Josiah⁵ (1743,) 4:133
 Josiah Cushman⁷ 4:40
 Josiah Jefferson⁸ (1849,) 4:135
 Judith 4:4
 Judith Arnzen¹¹ (Soule) 4:89
 Judith Linda (Brasier) 4:142
 Judson R. 4:8
 Miss Judy 4:162
 Julia Annette⁹ (1873, 1945) 4:139-221-222
 Julien⁷ 4:39
 Rev. Justus⁸ (1807, 1859) 4:138-140
 Soule, K. Douglas 4:8
 Miss Karen 4:162
 Mrs. Karl K. 4:65
 Katherine (Krautwurst) 4:140
 Katherine A. 4:161
 Miss Katherine Ann 4:9-163
 Kathleen 4:153
 Miss Kathryn 4:163
 Kathryn (Kate) J. (Twombly) 4:90-93
 Kathy (1950,) 4:196
 Miss Kathy 4:200
 Kenneth 4:10-65
 Mrs. Kenneth (Evelyn Tower) 4:10-65
 Kenneth Noble (1898, 1970) 4:198-199
 Kenneth W. 4:199
 Kent 4:94-216
 Kevin 4:158
 Kindred Reunion Attendees, names & addresses, 1970 4:202-203
 Kristen June¹³ (1969,) 4:142
 Mrs. L. Kathleen (Estabrook) 4:89
 Latten⁶ 4:39-40-74-89
 Laura 4:161
 Laura Anne (1969,) 4:40
 Mrs. Lawrence 4:96
 Lawrence C. 4:8
 Lawrence C. III 4:8
 Mrs. Lawrence C., Sr. 4:8
 Lawrence Clement⁹ 4:41
 Lawrence Clement¹⁰, Jr. 4:41
 Mr. & Mrs. Lawrence M. 4:8
 Lawrence Meredith 4:39
 Leander⁷ (1831, 1915) 4:21-24-146
 Lemuel⁵ 4:89-90
 Lemuel Herndon⁸ 4:213
 Lenore 4:198
 Mrs. Leonard 4:65-198
 Mrs. Leroy 4:96
 Mr. & Mrs. Le Roy J. 4:162-197-200
 Levis⁶ 4:36-37-143
 Lewis (1802) 4:124
 Attorney Lewis 4:152-155-156-160
 Dr. Lewis Franklin (1869,) 4:152
 Lewis William⁸ 4:140
 Miss Lillian 4:66-97
 Mrs. Lillian 4:66
 Miss Lillian M. 4:97
 Lillian Virginia (Whitmore) 4:89-142
 Linda (Absher) 4:142
 Linda Marie (Brann) 4:142
 Linda Tracy¹⁴ (1969, ----) 4:142
 Lisa 4:36
 Lists of in American Wars & Census Records 4:185
 Mrs. Lois E. 4:93
 Lois Madeline (Dane) 4:141
 Lona 4:148
 Lorenzo A.⁸ 4:89
 Mrs. Louella 4:155
 Mrs. Louis 4:8

Section IV: Names of Individuals in Vol. IV Newsletters-cont.

Soule, Louise Jane (Cerrant) 4:197
 Luce "Lucy" 1740 4:124
 Lucinda (Whitehead) 4:198
 Lucinda Saxton (Hall) (1843-1926) 4:221-222
 Lucinda Saxton¹¹ (1950,) 4:98-103
 Dr. Lucy Rhodes (Weaver) 4:198-199
 Lucy Shannon⁹ (1882, 1969) 4:143
 Luther (1766, 1771) 4:197-198-199
 Luvon W. (Sayer) 4:113
 Lydia 4:145
 Lydia (1679, 1763) 4:124
 Lydia (1745,) 4:178
 Lydia³ 4:133
 Lydia⁴ (1719,) 4:124
 Lydia Farnham (1806) 4:10
 Mr. & Mrs. 4:200
 M. Oliver 4:220
 Mrs. M. Oliver 4:135
 Mabel Winter⁹ (1870,) 4:94
 Malcolm Herman⁹ (1896, 1951) 4:8-39
 Marcia Jane (1944,) 4:131-133-135
 -Dunbar, Marcia Winslow (1941,) 4:58
 Miss Margaret 4:177
 Margaret (Ford) 4:36-37
 Margaret (Stahl) 4:63
 Mrs. Margaret 4:195
 Margaret Amanda 4:140
 Margaret Katherine (Stearns) 4:109
 Mrs. Margaret Van Hosen 4:9
 Miss Margaret W. 4:130
 Margarette Suzette (McCommons) 4:143
 Margherita Ligon (Jones) 4:220
 Marguerita 4:135
 Maria P.⁸ (1841,) 4:40
 Maria Marguerite¹² (1969,) 4:8
 Mrs. Marion P. 4:37
 Mark Allen¹² 4:89
 Mark Darin¹² (1966,) 4:189-190
 Marriage Records of Eaton Co., Mich. 4:186 to 193
 Marriage Records-Abstracts of Some Ind., Mich. 4:190-191
 Marriage Records of Mahoning Co., Ohio 4:191
 Marriage Records of Sandusky Co., Ohio 4:186-187-188
 Marriage Records of Steuben Co., Ind. 4:191
 Marriage Records of Trumbull Co., Ohio 4:10
 Marshall 4:153
 Marshall I 4:148
 Martha (1784, 1842) 4:196
 Martha⁶ 4:36
 Martha (dau of Virgil) 4:148
 -Sowle, Martha⁶ 4:158
 Martha (1786,) 4:124
 Martha (1800,) 4:124
 Miss Martha 4:163
 Martha Waterman 4:226
 Mary (1590,) 4:86
 Mary² (ca 1636,) 4:36-177
 Soule, Mary³ 4:177
 Mary³ (Geo.²) 4:178
 Mary⁴ (1706,) 4:133
 Mary⁵ (1731,) 4:30
 Mary⁷ (1800,) 4:134
 Mary (1969) 4:142-143
 Mary 4:145
 Miss Mary (late) 4:220
 Miss Mary 4:97
 Dr. Mary Almal¹⁰ 4:94
 Mary Ann⁸ (1834,) 4:25
 Mary Ann⁸ (1839,) 4:135
 Mary E.¹⁰ (1876,) 4:138
 Mary Elizabeth (1969) 4:141
 Mary Elizabeth (Burnham) 4:142
 Mary Gabrielle¹¹ (1937,) 4:74
 Mary Hawley¹⁰ (1948) 4:39-58
 Mary Isabel (Atkinson) (1880, 1964) 4:98
 Mary J. 4:31
 Mary Jane (1865,) 4:31
 Mary (Gifford) 4:38
 Mary Jane (Good) 4:130
 Maryellen 4:200
 Mary Laura⁹ (1869, 1948) 4:139-221-222
 Marylinn 4:216
 Mary M. 4:8
 Mary Moseley (Oliver) 4:89
 Mary Phyllis (1949,) 4:100-101
 Mary "Polly" (Russell) 4:195
 Matthew L. (1969) 4:40
 Matthew Morton¹³ (1969) 4:142
 Maurice (Morris) (1819,) 4:134
 Max 4:96
 May Phyllis 4:149
 Melinda⁷ (1802,) 4:134
 Melville Cox⁹ (1847, 1912) 4:138-140
 Melvin D. 4:8
 Melvin Glenn¹⁰ (1874,) 4:138
 Merrill N. 4:8
 Michael 4:149
 Michael Dennett 4:142
 Michael J. 4:63
 Michael S. U.S.N. 4:161
 Michael Stevens¹¹ (1949) 4:140
 Michael Stranahan (1951) 4:101
 Micah⁴ (1711, 1778) 4:40-133-134-135
 Mike S. 4:154
 Miss Mildred 4:97
 Mrs. Mildred 4:95
 Miles-Myles³ 4:177
 -Sowle, Soules, Sowles, Miranda (1842,) 4:194
 Miriam Irene (Reed) 4:36
 Mort 4:157
 Morton Gilmore¹² (1945) 4:130-142
 Moses 4:34
 Moses³ 4:39-41-88-89-101
 Deacon Moses⁵ 140-143-144-177-198
 4:88-143-144-198

Section IV: Names of Individuals in Vol. IV Newsletters-cont.

Soule, Deacon Moses⁶ 4:198
 Deacon Moses, Jr.⁶ 4:88
 Lieutenant Moses 4:179
 Myrta Belle¹⁰ (1883,____) 4:139
 Mrs. Myrtle Upright 4:8
 Names in 1880 Census, Soundex, with all Spellings 4:11-20-76 to 87
 Nancy 4:36
 Miss Nancy 4:9
 Nancy (Parnard) 4:8-41
 Nathan¹ (1725,____) 4:123
 Nathan³ 4:3-38-39-40-58-74
 4:89-90-98-99-178
 Nathan⁴ 4:37-143
 Nathan⁵ 4:39-40-74-89-98
 Nathan⁶ 4:140
 Nathan⁷ 4:143
 Reverend Nathan Augustus⁷ 4:140
 Nathan Benner 4:143
 Nathaniel² 4:23-25-26-28-29-30
 4:40-89-90-94-101
 158-187
 4:94-101-177-197
 Nathaniel³ 4:133
 Nathaniel⁴ (1714,____) 4:66
 Mrs. Neil 4:210
 Newton 4:88-98-199
 Dr. Nicholas Emery⁸ 4:144
 Norman Clifford (1901,1969) 4:198
 Miss Olive 4:39
 Oliver Hybbard 4:177
 Patience² (1630-1705/6) 4:124
 Patience (1777,____) 4:162
 Miss Patience Ann 4:161
 Patrick 4:162
 Paul W. 4:158
 Peleg⁶ 4:134
 Peletiah⁶ (1777,____) 4:134-135
 Peletiah⁶ (1779,1849) 4:65
 Pete 4:58
 Peter 4:39-40
 Peter Fayettell (1936) 4:62
 Phil 4:40
 Philander⁷ 4:142
 Philip Hilton¹² 4:199
 Phillip E. 4:65
 Phyllis 4:149-155-160-214
 Mrs. Phyllis M. (McGovern) 4:104
 Pierre 4:182-183
 Prominent Bearers of the Name 4:184
 Pronunciation of 4:204
 R.C. 4:177
 Rachel³ 4:30
 Rachel (Allen) 4:155
 Ralph 4:96
 Mr. & Mrs. Ralph 4:218
 Randy 4:27
 Ray⁹ (ca 1871,____) 4:93
 Raymond 4:66-96
 Soule, Raymond E. 4:197
 Raymond L. 4:177
 Rebecca² 4:134
 Rebecca² (bp. 1751) 4:144
 Rebecca Wilson (Gray) (1903-1970) 4:96
 Richard 4:160
 Richard (Me.) 4:216
 Richard 4:99-100-149-156-214
 Richard Cutler¹⁰ (1916,____) 4:100
 Richard Cutler¹¹, Jr. (1943) 4:8
 Richard E. 4:102
 Richard M. 4:36
 Rita 4:176
 Robert (1590) 4:66
 Robert 4:152
 Dr. Robert 4:197
 Robert B. 4:200
 Robert B., Jr. 4:200
 Mr. & Mrs. Robert B. 4:8
 Robert D. 4:198-199
 Robert E. (1903,1970) 4:8
 Robert F. 4:216
 Robert F., Jr. 4:216
 Colonel Robert F., Ret. 4:180
 Robert Homer⁹ (1900,1952) 4:171-209
 Dr. Robert M. 4:89
 Robert Messinger¹⁰ 4:140
 Dr. Robert Monroe¹⁰ 4:149-163
 Dr. & Mrs. Robert M.¹⁰ 4:140-149-163
 Robert M., Jr. (1948) 4:157
 Mr. & Mrs. Robert T. 4:10
 Mr. & Mrs. Roger 4:61
 Major Ronald J., U.S.A.F. 4:61
 Mrs. Ronald L. (Nancy) 4:39
 Rosanna Elizabeth (Ronald) 4:8
 Roy A. 4:199
 Dr. Rublee C. 4:153
 Ruth M. 4:142
 Sally Ann (Butterworth) 4:9
 Sally Fitzgerald, Jr. 4:99
 Salmon⁶ 4:89
 Salmon⁷ 4:130-197
 Samuel⁶ (1769,1816) 4:89
 Samuel⁷ 4:124-130-197
 Samuel⁷, Jr. (1797,____) 4:159
 Samuel 4:8
 Samuel J. 4:144
 Samuel W. 4:143
 Sanford Perkins⁸ 4:177
 Saranne Ligon¹² (1970) 4:178
 Sarah³ (John²) 4:124
 Sarah³ (Geo²) 4:158
 Sarah⁴ (July 25, 1728,____) 4:9
 Sarah 4:220
 Sarah (Vt.) 4:8
 Sarah Ann 4:8
 Sarah E. 4:8

Section IV: Names of Individuals in Vol. IV Newsletters-cont.

Soule, Sarah Mead (Sullivan) 4:198
 Sarah R. (Goodrich) 4:198-199
 Sharon 4:198
 Silas⁷ (1810) 4:124
 Silas Murphy⁸ 4:197
 Captain Silas Stillman⁸ (1838,1865) 4:115 to 129
 Simeon 4:34
 Solomon 4:113
 Sophia 4:125
 Stafford 4:153
 Mr. & Mrs. Stanley 4:200
 Stephen 4:4
 Stephen 4:41
 Reverend Stephen⁷ (1778,1866) 4:138-140
 Stephen Carleton¹² 4:89
 Stephen Edmund¹² (1969) 4:142
 Steve 4:148
 Steven Wayne¹² (1969) 4:142
 Submit⁶ (1788,____) 4:134
 Sullivan⁶ (1796,____) 4:134
 Susan 4:149
 Susan (Dau. of Dr. Robert) 4:149-163
 Susan Bea (Metric) 4:89
 Susan Flackwell (1948) 4:160
 Susan (Gieryn) 4:40
 Susan (Ubelacker) 4:89
 Susanna² (ca 1634) 4:34-35-177
 Suzanna 4:158
 Mrs. Sue 4:62
 Sylvanus³ 4:23-24-25-26-28-29
 30-40-158-177
 Sylvanus⁶ 4:101
 Sylvia (Sulides) 4:40
 Terrence¹¹ (1969) 4:89
 Terry Scott¹² (1970) 4:89
 Lt. Col. Thayer, U.S.M.C. (Ret.) 4:64-93-200
 Miss Theodate 4:95-158
 Theodore Washburn (1959) 4:99
 Theresa 4:96
 Thomas⁶ (1783,1819) 4:33
 Thomas⁷ 4:158
 Mrs. Thomas 4:158
 Thomas C.⁷ 4:36-37
 Thomas Jefferson⁷ (1806, 1878) 4:134-135
 Thomas Jefferson, Jr.⁸ (1832,____) 4:135
 Thomas I. 4:149
 Thomas Ingalls 4:100
 Thomas Le Roy 4:200
 Thomson 4:216
 Tim 4:154
 Tim (Mass.) 4:160
 Timothy⁴ 4:3-89-90-99
 Timothy⁶ 4:89-90
 Timothy⁶ (Maj. Wm⁵) 4:130-197
 Timothy John (1953) 4:101
 Trumbull D. 4:9
 Venetia Hortense⁸ 4:3
 Violet Louise 4:142
 Virgil 4:148
 Soule, Virginia (Loring) 4:40
 Mrs. Von 4:128
 Von D. 4:219
 W.L. Jr. 4:220
 Mr. & Mrs. W.L., Jr. 4:220
 W.L., Sr. 4:220
 Mrs. W.L., Sr. 4:220
 Mrs. Wallace G. 4:58
 Mrs. Wallace G., Jr. 4:58
 Wallace Gore⁹ 4:197-200
 Walter Athey⁸ 4:40
 Walter E. 4:154
 Walter Frank¹¹ (1932,____) 4:40
 Wanda 4:95-153
 Warren E. 4:170
 Wayne 4:10
 Wayne Joseph 4:40
 Wayne Lawrence¹¹ 4:142
 Mr. & Mrs. Wayne 4:210
 Wesson⁴ 4:94-101-197
 Wesson⁶ 4:101
 Will (1869,1874) 4:183
 William (1587,____) 4:86
 William³ (ca 1670,1723) 4:40-130-137-138-140
 178-193-195-196
 William⁴ 4:30-158
 William⁵ 4:143
 William⁶ 4:144
 William⁷ 4:130-197
 William (Me.) 4:154
 William (Vt.) 4:96
 William 4:96
 William (Queechee) 4:93
 William (Mass.) 4:64
 William 4:36
 William⁷ (Wm. 6-Joshua⁵) 4:144
 Dr. William⁷ 4:198
 Dr. & Mrs. William 4:162
 Major William⁵ 4:124-130-140
 Mr. & Mrs. William (Florida) 4:103
 William⁸ 4:143
 William Arthur⁹ (1863,1931) 4:143
 William Arthur⁹ (Wm. Timothy⁸) 4:130-197
 William Bradford 4:40
 Reverend William Emery⁹ (1890,1970) 4:88-198-199
 William Enos⁹ 4:39
 Mr. & Mrs. William Enos 4:58
 William Ferguson 4:198-199
 William Freeman⁹ 4:197
 William G. 4:103
 William George (1947) 4:89
 William Gilbert⁸ (1835,____) 4:135
 William Gore⁸ 4:39-197
 William H. 4:96-156
 William Hilton¹¹ 4:130
 William J. (1880,1970) 4:93
 William Jackson¹⁰ (1880,1970) 4:89
 William John 4:86-87

Section IV: Names of Individuals in Vol. IV Newsletters-cont.

Soule, William John 4:86-87
 Mrs. William L., Jr. 4:214
 William Lamson, Jr. 4:141
 William Latten¹⁰ (1909) 4:73-74-89
 William Latten¹¹, Jr. (1939) 4:74
 William Lloyd Garrison⁸ (1833, 19___) 4:125
 William M. 4:8
 William N. (Attleboro) 4:115
 William N. Jr. 4:106-169-170-172
 209-211
 Mr. & Mrs. William N. Soule 4:9
 William N. Soule, Sr. 4:169-172
 William P. 4:95
 William P., Jr. 4:95
 Mr. & Mrs. William P. 4:103
 William Pisistratus⁸ 4:41
 William Pitt 4:142-143
 William Pitt (Morgan) 4:89
 William Stinson 4:126
 Mr. & Mrs. William T. 4:9-163
 William Timothy⁸ 4:130-197
 Willis 4:93
 Willis Maurice¹⁰ 4:89
 Winfield 4:95
 Winfield H. (1886, 1970) 4:144-198
 Zachariah² (1624, 1663/4) 4:177
 Zachariah³ 4:177
 Zachariah⁴ 4:40
 Zebedee⁶ (1781, ___) 4:134
 Zeruiah (1705, ___) 4:123
 Soule, Andrew Albert, M.D. 4:213
 Bertha F. (Fregade) 4:196
 Charles B. 4:198
 Elizabeth (Reckler) 4:198
 Francis E. 4:196
 Paul R. 4:198
 Paul Rommeiss 4:198
 Pierre (1801, 1870) 4:180
 Vance 4:198
 Soule-Sowle, Job⁶ 4:23
 Joseph⁵ (1738, 1828) 4:196
 Joseph⁶ (1785, 1862) 4:23
 Soules, Almeda 4:22
 David 4:22
 Eliza Jane (1833, ___) 4:22
 Emeline 4:22
 Dr. Jack 4:152
 Joan 4:163
 John L. 4:22
 Lemuel 4:22
 Lorenzo 4:22
 Marriage Records of Trumbull Co., Ohio 4:191
 Martha (Waters) 4:22
 Mr. & Mrs. Merton R. 4:63
 Nealon⁷ (1804, 1843) 4:213
 Mr. & Mrs. Norman W. 4:103
 Sarah Maria (1833, ___) 4:22
 Sibyl Louise (Skinner) 4:210
 Thomas Taft 4:61-95-213
 Soules, Uriah 4:22
 W.F. (Fred) (Pres. of Soule Kindred) 4:102-170-172-208
 209-211-213
 Miss Wendy 4:103
 William 4:213
 William Dallas¹² (1946) 4:210
 William Frederick 4:210
 William H. 4:153
 Soules, Sir John de 4:104
 Soules, Marriage Records of Sandusky Co., Ohio 4:191
 Southworth, Constant 4:133
 Honor (1757, 1852) 4:134
 Mercy (___, 1719) 4:133
 Rebecca (Simmons) (___, 1797) 4:133
 Sowle, Abel⁷ (1810, 1882) 4:26
 Abel⁸ (1861, 1861) 4:27
 Abel L.⁸ (1863, 1892) 4:27
 Ada (ca 1858, ___) 4:29
 Adam W.A. (1806, 1887) 4:24
 Adam⁸ (1837, 1880) 4:25
 Addison (1859) 4:30
 Alfred⁸ (ca 1837/38, ___) 4:26-27
 Alice (1593) 4:86
 Alice Anne¹⁰ (1867) 4:25
 Alice (Sisson) 4:195
 Alice Viola⁹ (1869, 1897) 4:26
 Allen (ca 1877, ___) 4:27
 Allen⁸ 4:26-27
 Almon⁸ (1856, 1857) 4:27
 Alphugus⁹ (1823, 1858) 4:29
 Alva⁸ (1842, 1860) 4:27
 Amelia⁸ (ca 1841, ___) 4:24
 Amy (Gifford) 4:195-196
 An.a⁷ (1818, 1880) 4:28
 Anna (ca 1868, ___) 4:25
 Annette (1857, ___) 4:29
 Bernice A. (1873, ___) 4:25
 Bernice, Mrs. B.E. Harrell 4:26
 Bronson Crocker⁸ 4:90
 Byron Leander⁸ (1850, ___) 4:26
 Byron M.⁹ (1867, ___) 4:193
 C. Alvira/Almira⁸ (1840, ___) 4:27
 Carl (1851, ___) 4:29
 Celia⁸ (ca 1847/48, 1870s) 4:24
 Celia (1886, ___) 4:27
 Charles (1874, ___) 4:27
 Charles H. (1827, 1859) 4:196
 Chloe (ca 1861) 4:30
 Clara (ca 1859) 4:25
 Claude⁸ (b ca 1878) 4:24
 Dr. Claude R. 4:6-215-216
 Mrs. Claude R. 4:6
 Constance (1597, ___) 4:86
 Cora E.⁹ (1863, ___) 4:27
 Courtland R. (1870, ___) 4:193
 Cynthia Jeanette⁹ (1860, 1904) 4:26
 Dr. & Mrs. D.H. 4:217
 Daniel David¹¹ 4:89

Section IV: Names of Individuals in Vol. IV Newsletters-cont.

Sowle, Della (ca 1868) 4:27
 Della⁷ (1812) 4:28
 Donald E. 4:219
 Dora M.⁹ (1865, ___) 4:27
 Dwight⁸ (1837, ___) 4:24
 Edith Hannah⁹ (ca 1868) 4:27
 Edward H.¹⁰ 4:101
 Eli L.⁷ 4:90
 Emily (ca 1839) 4:25
 Emma F. (1849, 1849) 4:195
 Etta (ca 1872) 4:27
 Ezola (1870, 1871) 4:25
 Florence Capitola⁹ (1861) 4:25
 Frances Josephine⁹ (1860) 4:25
 Francis E.⁹ 4:24
 Francis Tripp⁷ (1808, 1901) 4:24-25-26
 Francis M.⁸ 4:26
 Frank F.⁹ (1882, 1946) 4:90
 Frank Morse (1887) 4:26
 Fred Wellington⁹ (1884) 4:26
 Friend J. (1825, 1863) 4:29-30
 George (1595) 4:86-87
 George 4:193
 Guy⁹ (ca 1872) 4:24
 Guy (ca 1876) 4:27
 Hannah 4:196
 Hannah⁷ (1804) 4:23
 Harlow⁸ (1849) 4:30
 Harriette⁷ 4:40
 Harvey L. (1884) 4:27
 Harvey Lamont⁷ (1872, 1932) 4:101
 Helen⁸ (1841) 4:25
 Henrietta⁷ (1820, 1859) 4:28-29
 Henrietta L.⁸ (1848) 4:26
 Henry⁴ (1721, 1804) 4:179
 Hester⁸ (1847, 1859) 4:27
 Ina (ca 1879) 4:27
 Jackson⁷ (1830) 4:30
 James⁶ 4:193
 James⁷ 4:193
 Jason⁸ (1833, 1850) 4:24
 Jason Adam¹⁰ (1863, 1869) 4:25
 Jasper⁸ (1851, 1872) 4:27
 Jeff 4:216
 Joan (1592) 4:86
 Captain Jonathan⁶ (1782, 1864) 4:195-196
 Joseph⁵ 4:195
 Joseph⁶ 4:23-24-25-26-28-29-30-40
 Joseph Andrew Jackson⁸ (1831, 1907) 4:25
 Josephine C. (1852) 4:26
 Julia⁹ (1861) 4:26
 Julia A.⁸ (ca 1845/46) 4:24
 Katie P. (Jacobs) (1884, 1970) 4:90
 Leander⁸ (Lee) M. (1839) 4:24
 Leslie Ann 4:6
 Lilly⁹ (1866/7) 4:24
 Lucretia (ca 1856) 4:30
 Sowle, Lucy A. (Westall) 4:193
 Lydia M.⁷ (1827) 4:30
 Lydia M. (1853, 1914) 4:196
 Margaret (ca 1873) 4:27
 Mark⁷ (ca 1873) 4:27
 Marriage Records of Mahoning Co., Ohio 4:190-191
 Marriage Records of Sandusky Co., Ohio 4:191
 Marriage Records of Steuben Co., Ind. 4:86-187-188
 Marriage Records of Trumbull Co., Ohio 4:191
 Marriage Records of Williams Co., Ohio 4:192
 Martha E.⁸ (ca 1843) 4:24
 Mary 4:30
 Mary (1855, 1911) 4:27
 Mary Ann⁸ (1834) 4:25
 Mary (Thom) 4:101
 Mattie (ca 1863) 4:25
 Maurice 4:197
 Miller (ca 1871) 4:27
 Mercy (1813, 1850) 4:195
 Mercy (Tripp) 4:195
 Nancy Jo (Fronabarger) 4:89
 Nellie J.⁸ (1866) 4:28
 Newton⁸ (1844) 4:27
 Niles⁸ (1853, 1903) 4:27
 Orin/Orrin⁸ (1835) 4:24
 Orville D. (1875) 4:193
 Rachel⁷ (1816, 1883) 4:28
 Ray⁹ (ca 1874) 4:24
 Robert F.⁸ (1850, 1865) 4:29
 Robert L. (1864, 1890) 4:196
 Russell⁷ (1812, 1873) 4:195
 Stephen 4:6
 Susan L. (1872) 4:25
 Susanna (1844/45) 4:27
 Sarah Ann⁸ (1831) 4:24
 Mrs. Warren E. 4:101
 William⁴ 4:23-24-25-26-28-29-30-40
 Viola (1870, 1871) 4:25
 Sowles, John J. 4:160
 Laurinda⁸ 4:39-41
 E. Madeline 4:155
 Marriage Records of Eaton Co., Mich. 4:189-190
 Mary A. 4:194
 Mary Ann (Miller) 4:195
 Nathaniel (1817, 1900) 4:194-195
 Stephen 4:194
 Sparks, Fred 4:6
 Spencer, Fred Loland 4:94
 Spitzer, Lt. Kirk 4:210
 Sprague, Dale 4:215
 Waldo Chamberlain 4:31
 Squanto 4:165
 Squire, Patricia Lynn 4:8
 Raymond H. 4:
 Squires, Thomas 4:128
 Tim, Pvt. 4:121-123

Section IV: Names of Individuals in Vol. IV Newsletters-cont.

Stahl, Elizabeth 4:37
 John B. 4:37
 Stallman, John 4:26
 Standish, Myles 4:10-145-165-171
 Rose 4:165
 Stanford, Henry J. 4:10
 Stanley, James¹⁴, Jr. 4:38
 Mrs. James (Betty Louise)¹³ Veirs 4:38
 Kimberly Ann¹⁵ (1967) 4:38
 Martin¹⁴ 4:38
 Melanie Louise¹⁵ (1964) 4:38
 Tamila Jay¹⁵ (1965) 4:38
 Warren¹⁴ 4:38
 Stevens, Aaron 4:116
 Stewart, First Lt. Charles W. 4:113
 Stines, Mrs. Harold 4:8
 Stoecker, George J. 4:144
 Stokes, Frederick A., Co. 4:136
 Straight, Michael 4:123
 Strayer, Walter M. (1870,1871) 4:25
 Strum, Emma 4:93
 Martha (Morasha) 4:89-93
 Nathaniel 4:89-93
 Stuart, Robert S. 4:97
 Studley, Joanna 4:123
 Summers, Sylvester 4:22
 Swainbank, Daniel Robinson 4:163
 Swan, Ricky 4:157
 Robert Soule 3rd 4:200
 Mrs. & Mr. Thomas W., Jr. 4:200
 Sweeny, Samuel 4:113
 Swett, Mrs. Jonathan N. 4:58
 Tabor, George 4:28
 Talcott, John G., Jr. 4:106
 Tancrede, Mrs. Robert 4:97
 Tannaljo, William 4:156
 Tappan, Col. Samuel 4:120-121
 Tapscott, George 4:94
 Tassinari, Ernest 4:106
 Taylor, Green Bailey 4:1-3
 Venetia 9 (Soule) 4:8
 Venetia Hortense⁸ (Soule) 4:1-3
 Tefft, Mrs. Dorothy 4:93
 Thomas, Mr. & Mrs. Ernest E. Norman 4:106
 Thompson, David 4:131
 Thorn/Thorne, Rose (Rosamond) 4:167
 Thurlow, Elizabeth⁶ (Betsy Soule) (1784,1863) 4:177-88
 Captain Moody (____,1819) 4:88
 Todd, Mr. 4:148
 Dr. G. Hall 4:148
 Toler, James 4:212
 Toy, Helen 4:10
 Trantham, Mrs. Larry 4:162
 Tripp, Abigail 4:31
 Mrs. Richard 4:106
 Ruth (1746,1812) 4:196
 Tucker, Kay 4:137
 Turnbull, Mrs. Frederick H. 4:58
 Tuttle, Mrs. Philip 4:58
 Stuart 4:58
 Ubelacker, Susan 4:74
 Unruh, Dean 4:142
 Mark Darrin¹² (1969) 4:142
 Marshall (Sowle) 4:142
 Vail, John 4:113
 Vale, Laura E.¹⁰ 4:40
 van Antwerp, Dr. Lee D. 4:173-174
 Vanlandingham, Holland W. 4:195
 Van Mechelen, William C. 4:63
 Van Ness, Colonel 4:138
 Veirs, Mrs. Albert (Helen Kearney)¹² (1902-1966) 4:38
 Villard, Henry 4:123
 Voorburgwal, O.Z. 4:22
 Vrooman, Susan Maria (1808,1845) 4:25
 Wadsworth, Captain 4:32
 Waite, Elizabeth (1757) 4:31
 John (1720, aft. 1788) 4:30-31
 John, Jr. (1762) 4:31
 Mary⁶ (1755,1834) 4:31
 Sarah (1759) 4:31
 Susanna 4:34
 Thomas (ca 1767) 4:31
 Walker, Mr. & Mrs. Donald 4:172
 Francis, Sr. 4:177-178
 Francis³, Jr. 4:177
 Isaac 4:177
 Isobel 4:135
 Julia Etta (1854,1921) 4:143
 Mary 4:177
 Patience 4:177
 Walley, Mrs. Ruth Soule 4:220
 Walsh, Patrick 4:9
 Walter, Mr. & Mrs. J.M. 4:162
 Warner, Jane (1822,23) 4:26-27
 Washburn, Captain Ebenezer 4:134
 Henry Stevenson (1813,1903) 4:99
 Margaret Pomeroy (1916) 4:99
 Nellie Goodrich (Crane) 4:99
 Reginald 4:106
 Robert 4:106
 Theodore Pomeroy (1882,1955) 4:99
 Mrs. Warren 4:106
 Washington, George (1732-1799) 4:87-139-179
 Webb, Mrs. Leon 4:162
 Webster, James M. 4:8
 Mrs. Frederick B. 4:58
 Norman H. 4:8
 Roger 4:8
 Wegner, Fritz 4:106
 Weil, Rev. Arthur C. 4:199
 Weill, Capt. Jeremiah F. 4:113
 Wells, Alpheus (1839) 4:28
 Anna (Sowle) 4:29
 Edgar (1851) 4:28
 Edna (1851) 4:28

Section IV: Names of Individuals in Vol. IV Newsletters-cont.

Wells, Friend S. (1840) 4:28
 Loton 4:25-29
 Loton (1810,1882) 4:28
 Loton L. (1860) 4:28
 Rhoda M.⁸ (1837,1911) 4:28-29
 Sarah Ann (1847) 4:28
 W. Sylvanus (1845) 4:28
 Col. Walter 4:102
 William Warren⁸ (1835,1876) 4:28
 Wenten, Miss Irene T. 4:200
 Mr. & Mrs. Hohann H. 4:200
 Wentworth, Dorothy 4:212
 Mrs. Warren G., Jr. 4:145
 Werstein, Irving 4:123
 West, Clement³ 4:177
 Francis, Sr. 4:177-178
 Francis³, Jr. 4:177
 John³ 4:177
 Martha³ 4:177
 Peter³ 4:177
 Richard³ 4:177
 Susanna³ 4:34-35-177
 Thomas³ 4:177
 -Waite 4:34-35
 William³ 4:177
 Whaley, Cyrenus Holmes 4:22
 Experience (1809,1899) 4:24
 Uriah Stone 4:22
 Wheaton, Henrietta Ascenith Lincoln 4:113
 Mary Jane 4:113
 Van H. 4:113
 Whitcomb, J.H. 4:113
 White Antelope, Chief 4:119
 White, Peregrine 4:165
 White, President Robert I. 4:151
 Susanna (Fuller) 4:165
 William 4:165
 Whitman, Walt 4:116
 Whitmore, Dianne Susan 4:95
 Lillian Virginia 4:143
 Whittingham, Mrs. Peggy 4:217
 Wiggins, Mr. & Mrs. Charles 4:130
 Sue Ann 4:130
 Wilcox, Mrs. Roxie Hammill 4:101
 Wiley, Mr. 4:36
 Mrs. Sarah (Soule) (Ca 1841) 4:36-37
 Wilkin, Edgar Baughn, Jr. 4:99
 William the Conqueror (1025,1087) 4:99-104
 Williams, Miss Cathy 4:163
 Miss Joan 4:163
 John Robert, Jr. 4:9-161-163
 Mr. & Mrs. John Robert 4:9-163
 Roger 4:206
 Sarah 4:87
 Williamson, Louis Frederick (1872) 4:25
 Willis, Reg 4:104
 Wilson, Prime Minister Harold 4:104
 J.S. 4:113
 Woodrow 4:8
 Winslow, Edward 4:10-104-165-176
 Elizabeth (Barker) 4:165
 Winsor, Justin 4:145
 Wolfe, Charles Hull 4:171-205-209-211
 Wood, Colonel Ezra 4:32
 Isabella 4:143
 Sarah (1789,1824) 4:134
 William 4:21
 Woodard, Joel 4:113
 Woodbury, Barbara 4:73
 Woodruff, Mrs. Howard W. 4:195
 Woodward, Samuel L. 4:113
 Wormall, Patience (1737,1777) 4:124
 Wyeth, Andrew 4:218
 James 4:218
 N.C. 4:218
 Wyman, Charles Mahan¹¹ 4:39-41
 Clara Annabel (Morrison) 4:39
 Mary Reynold¹⁰ (1894) 4:41
 Ruby (Watland) 4:39
 Tamara Sue¹² (1945) 4:39
 Teresa Janinel² (1947) 4:39
 Winnefred⁹ (Soule) 4:39-41
 Wynkoop, Major Edward W. (Ned) 4:117-118-119-120
 121-126-127
 Yamauchi, Yutaka 4:123
 Yeaton, Eva 4:144
 Young, Mrs. Alton 4:170
 Rev. David Paul 4:142-143
 David Paul, Jr. (1969) 4:142
 Mrs. Davis B. 4:106
 Frances 4:202
 Frances (Mrs. Alton) 4:114
 Mrs. Frances R. 4:170-211
 Katherine Fuller¹⁰ (Soule) 4:142-143
 Phebe Abigail¹¹ 4:143
 Addenda--____ Kane 4:24

EDITOR'S COMMENT: The preparation of the following article had been held in low priority due to precedent normally accorded the feature for each issue and, of course, the dragging Five Generation Project. However, we have recently received a barrage of queries, both directly and through several of our members and correspondents, concerning this branch. As a consequence, we have prevailed upon the Family Historian to place this in proper perspective.

Doctor ALDEN[?] SOULE (1779-1870)

By Colonel John Soule, Family Historian

ALDEN SOULE (Sowle in most early records to and including the 1850 Census and on his death certificate) was born at Lee, Berkshire County, Massachusetts in or about 1779 (Death Certificate MassVR 229:27) and died at Becket, Berkshire County, Massachusetts on 10 Jan 1870 aged 91. His mother was Mary Chanter but his father was "unkown" according to said death certificate. An as yet unsupported family tradition says this Alden Soule's father was one John Alden Soule and the son was christened John Alden Soule, Jr. but preferred to use his middle name. The name Alden Soule first appears in public records 14 Jan 1802 when as a laborer he acquired land in Lee (Berkshire County DB 40:129). There are numerous subsequent land transactions in which he alone and with wife Nancy bought and sold property in the Berkshire County towns of Lee, Peru, Hinsdale and Becket. Strangely enough, there is no Soule or variant enumerated in this area in either the 1790 or 1800 U. S. Census returns. Alden Soule or Sowle was first enumerated at Peru in 1810 but appeared at Becket in 1820, 1830, 1840, 1850, 1860 and 1870. Originally a laborer and later a farmer, he first appears as a "physician" in the 1850 Census and is so described thereafter until his death. However, nothing has been found concerning his formal medical education - if any! Although no record of his marriage has been found, we surmise that it probably took place either in adjoining Litchfield County, Connecticut or in Berkshire County, Massachusetts in or shortly before 1804. We favor the former as to place! From her death certificate (MassVR 310:26) we do know that his wife was Nancy de Forest, born in Salisbury, Litchfield County, Connecticut in or about 1784, the daughter of James & Julia (-?-) de Forest. She died at Becket on 18 Jan 1879.

Their children (from family bible, U. S. Census Returns, vital records of the Commonwealth of Massachusetts and town records as well as cemetery inscriptions) were:

- i. Lewis Mills^{?+1} Soule born at Lee, Berkshire County, Massachusetts on 12 Apr 1805 and died at Becket, Berkshire County, Massachusetts on 31 Jan 1881; married at Becket on 25 Mar 1832 Betsey Rowena Root born at Becket ca Oct 1808 and died at Becket on 29 Mar 1894.
- ii. Alden Chanter Soule born at Lee, Berkshire County, Massachusetts on 31 Dec 1806 and died at Otis, Berkshire County, Massachusetts on 6 Mar 1884; married at Blandford, Hampden County, Massachusetts on 24 Sep 1838 Hannah Woodward Jackson born at Blandford on 13 Sep 1810 and died at Otis on 4 Jun 1895.
- iii. Nancy Eleanor Soule born at Lee, Berkshire County, Massachusetts on 10 May 1806 and died at Becket, Berkshire County, Massachusetts on 10 Mar 1876. Although she apparently never married, she bore a son who died at Becket 13 May 1844 aged 1 month and 6 days.
- iv. Caroline Josephine Soule born at Peru, Berkshire County, Massachu-

setts on 5 Sep 1811 and died at Becket, Berkshire County, Massachusetts on 2 Mar 1831 [GR - 1834 per bible]; married at Becket on 24 Nov 1829 to Russell Nugent. We have no details concerning him except that he appears subsequently to have married a younger sister of Caroline's.

- v. Jonathan Wally Sowle born at Peru or Becket, Berkshire County, Massachusetts on 18 Aug 1817 and died at Lee, Berkshire County, Massachusetts on 12 Nov 1853 [MassVR 93:34] or possibly by drowning in Housatonic River at Housatonic, Berkshire County, Massachusetts on 2 Dec 1855 [as reported from GR in West Becket Cemetery]; married at Becket on 5 Feb 1840 Harriet M. Broga born at Becket in 1821 and died at Becket 27 Jun 1844 of consumption [as given in Becket Vital Records and MassVR 14:16] or 23 Jun 1844 [as reported from GR in West Becket Cemetery].
- vi. Louisa Mariah Soule [also given as Louisa Marion Soule] born at Becket, Berkshire County, Massachusetts on 19 Nov 1819 and probably died in that vicinity before 1870; married first Samuel Shaw and second Russell Nugent [mentioned in Berkshire County Probate Case No. 11,001 covering the estate of Alden Soule as "deceased wife of Russell Nugent"]. Dates and places of birth, marriage and deaths of Samuel Shaw and Russell Nugent have not been ascertained.
- vii. Gilbert Mortier Lafayette Soule [usually called "Lafayette Soule"] was born at Becket, Berkshire County, Massachusetts on 25 Dec 1823 and died at Bloomington, McLean County, Illinois on 19 Jan 1918; married possibly at Bloomington and probably in the mid-1850s Amelia Barr born at Renfrew, Scotland on 1 Jan 1832 and died at Bloomington on 4 Jan 1916.
- viii. Doctor Mazaldis Alexander Soule born at Becket, Berkshire County, Massachusetts on 25 Mar 1826 and died at Becket on 6 Mar 1904; married at Becket in 1862 Charlotte L? A? Hall born at Tyringham, Berkshire County in Feb 1845 (?), daughter of Samuel & Jane Hall, and died at Lee, Berkshire County on 16 Aug 1869 or 1870 [both dates copied by different observers from GR at Tyringham Cemetery].
- ix. Jerome Bonaparte Soule born at Becket, Berkshire County, Massachusetts on 19 May 1828 and died at Blandford, Hampden County, Massachusetts on 18 Mar 1896; married at Becket on 4 Jul 1853 Mary L Morehouse born in Connecticut on 24 Sep 1834 and died at Chester, Hampden County, Massachusetts on 13 Jun 1907.
- x. Emogene Antoinette Soule born at Becket, Berkshire County, Massachusetts on 15 Jul 1830 and died there on 21 or 29 Oct 1837.

SOULE KINDRED continues actively interested in establishing the ancestry and extending our collection of data on the descendants of Dr. Alden Soule. Admittedly, his "unknown" father and the absence of a Soule resident enumerated in the area in either the first U. S. Census in 1790 or the second in 1800 complicates the research problem - even suggests the possibility of illegitimacy. On the other hand, the early use of Sowle by this branch and the existence of a large Sowle family in nearby Hampden County centered in and around Wilbraham suggests a possible connection. The latter family apparently migrated from Tiverton, Rhode Island to Tolland, Connecticut (where three members of the family served in the American Revolution) and thence into Massachusetts. The several Soule families then living in even closer New York state cannot be eliminated from consideration as a possible ancestral connection. We wish we knew!

MILESTONES (Vital Statistics)

Married in the Immanuel Baptist Church at Cedar Rapids, Linn County, Iowa 30 May 1970 ROBERT ELLIOTT¹¹ SOULE to Sylvia Grishaber, daughter of Mr. & Mrs. Walter Grishaber of Cedar Rapids. The bridegroom was born at Burlington, Chittenden County, Vermont on 5 May 1948 son of Robert William¹⁰ & Betty Jeanne⁷ (Elliott) Soule with descent thru Raymond Lee⁹, Chilo Lee⁸, Joseph Allen⁷, Salmon⁶, Joseph⁵, Timothy⁴, Nathan³ and George² to George¹ Soule of the Mayflower. (Kindred No. 535129312)

Married in the Ridglea Presbyterian Church at Fort Worth, Tarrant County, Texas 29 Aug 1970 CHRISTINE LEE¹¹ SOULE to Robert Eugene Thompson, Jr. The latter is the son of Mr. & Mrs. Robert Eugene Thompson, Sr. of Fort Worth but formerly of Oklahoma City. The bride is the daughter of Mr. & Mrs. Kenneth Dana¹⁰ Soule of Fort Worth but formerly of Whitman, Massachusetts. She is the granddaughter of Harrison Dana⁹ Soule with descent thru George Dana⁸, Stephen Dana⁷, Thomas⁶, Constant⁵, Micah⁴, Josiah³ and John² to George¹ Soule of the Mayflower. (Kindred No. 524313442)

Married in Grace United Church at Caledonia, Ontario 25 Sep 1970 JAMES BARRY¹² MUTRIE to Audrey Bernice Weston, daughter of Mr. & Mrs. Murray Weston of Caledonia. The bridegroom is the son of Ronald James & Eleanor Margaret¹¹ (Soule) Mutrie and the grandson of Clyde McClellan¹⁰ & Annie "Anne" (Barlow) Soule with descent thru Frederick Willis⁹, Peter Jacob⁸, Isaac⁷, Ebenezer⁶, Benjamin⁵, George⁴, William³ and George² to George¹ Soule of the Mayflower. (Kindred No. 52353X-4)

Married in Sacred Heart Catholic Church, Yarmouth, Cumberland County, Maine 10 Oct 1970 SUSAN THERESA¹¹ SOULE to Gary Gene Shadley. The latter is the son of Mr. & Mrs. Everet E. Shadley, Jr. of Alger, Ohio. The bride was born at Portland, Cumberland County, Maine 12 Nov 1947, the daughter of Merton Lovell¹⁰ & Elizabeth Josephine (Blake) Soule with descent thru Merton Lovell⁹, George Orville Dewey⁸, George Nelson⁷, Benjamin⁶, John⁵, Barnabas⁴, Moses³ and John² to George¹ Soule of the Mayflower. (Kindred No. 29324D171)

Married (60th Anniversary Celebrated) at Woolwich, Sagadahoc County, Maine 10 Oct 1970 (actual anniversary was 23 Nov 1970 as they were actually married at Woolwich on 23 Nov 1910) LORING KENDRICK⁹ & Bernice Ray (Moore) SOULE. The latter was born at Georgetown, Maine in 1891; the former at Woolwich on 15 Aug 1886, the son of Deacon James Taylor⁸ & Eva E. (Robinson) Soule with descent thru Captain Samuel⁷, Samuel⁶, John⁵, Deacon Ezekiel⁴, Joshua³ and John² to George¹ Soule of the Mayflower. (Kindred No. 33313259)

Married in Central Congregational Church at Middleboro, Plymouth County, Massachusetts 7 Nov 1970 MARTHA LOUISE BIGELOW to Conrad Raymond Bolduc, son of Mr. & Mrs. Adrian J. Bolduc of Assonet. The bride, born at Middleboro on 11 Nov 1951, is the adopted daughter of William E. & Barbara Walleston¹⁰ (Soule) Bigelow. The latter is a daughter of Albert Foster⁹ & Alberta Nancy¹⁰ (Soule) Soule. (Kindred Nos. 225162 & 225371)

Married in the Warrington Methodist Church at Pensacola, Escambia County, Florida 14 Nov 1970 BETSEY ANN¹¹ (MERRITT) WELLS to James Harrell Harrison, Sr. The bride was born at Pensacola on 20 Jul 1937, the daughter of Sarah Elizabeth "Betty" ¹⁰ (Soule) Merritt & the late John Abercrombie Merritt (1898-1959) with descent thru Fayette Fletcher⁹, Charles Edward⁸, Ambrose Latten⁷, Latten⁶, Nathan⁵, George⁴, Nathan³ and George² to George¹ Soule of the Mayflower. (Kindred No. 533411)

Married (50th Anniversary Celebrated) at Eagle Rock, California on 22 Nov 1970 HAROLD CLEREMONT¹¹ & Helen Gertrude (Clow) SOULE. Both were born in New York state - on 26 Sep 1896 and 12 Mar 1893 respectively with their actual marriage having taken place at Geneva, Ontario County, New York on 22 Nov 1920. Harold was the son of William Barker¹⁰ Soule (1871-1946)⁸ with descent thru Charles Egbert⁹ Soule (1847-1937), Stephen Frederick⁸ Soule (1822-1902), Frederick Comer⁷ Soule (1794-1855) and George⁶ Soule (1759-1815). The latter was born in Dutchess County, New York but his parentage has not been established. The arbitrary presumption that he was in the 6th Generation is based solely on his birth date. However, it is quite possible that he was in the 7th. (Kindred No. Dutchess-NOIBN)

Married in St. Patrick's Catholic Church at Corpus Christi, Nueces County, Texas 20 Dec 1970 Lieutenant JOHN GORDON¹² SOULE, USNR to Patricia Ann Arkwright, daughter of Mr. & Mrs. John Leroy Arkwright of Corpus Christi. The bridegroom was born at Washington, D. C. on 19 Feb 1946, the son of Doctor (Captain USN) Francis Gordon¹¹ & Mary Elizabeth (Ragle) Soule of Andover, Massachusetts with descent thru Frank Gordon¹⁰, William St. John⁹, John Nason⁸, Joseph⁷, Amasa⁵, John⁵, Deacon Ezekiel⁴, Joshua³ and John², to George¹ Soule of the Mayflower, (Kindred No. 33311311)

Born at Lake Forest, Lake County, Illinois 16 Jul 1969 KRISTEN R McJUNKINS, daughter of Phillip R. & Eleanor (Soule) McJunkins and granddaughter of Mr. & Mrs. Thomas F. Soule of Warwick, Rhode Island.

Born at (in) the City of St. Louis, Missouri 23 Dec 1969 MATTHEW SOULE¹² BAUMANN son of Linda¹¹ (Bitting) & R. C. Baumann with descent thru Soule Tryon¹⁰ Bitting, Leila Ruth⁹ (Soule) Bitting, Charles Edward⁸ Soule, Ambrose Latten⁷, Latten⁶, Nathan⁵, George⁴, Nathan³ and George² to George¹ Soule of the Mayflower. (Kindred No. 533411)

Born at Eureka, Greenwood County, Kansas 9 Jan 1970 SUSAN MARIE¹² ERICKSON daughter of Stanley Maurice¹¹ & Sue Ann (Wiggins) Erickson, granddaughter of Chris & Bertha¹⁰ (Soule) Erickson and great-granddaughter of Freeman Wilber⁹ & Hurna B. (Moore) Soule with descent thru Freeman Gilbert⁸, Gilbert Randall⁷, Joseph⁶, Benjamin⁵, George⁴, William³ and George² to George¹ Soule of the Mayflower. (Kindred No. 52361E1)

Born at Westbrook, Middlesex County, Connecticut 3 Apr 1970 LYN ALLEN¹³ FOX, son of Joseph Ardin¹² Fox, Jr. and grandson of Joseph Ardin & Bernice¹¹ (Watson) Fox with descent thru John W. & Florence Fuller¹⁰ (Loomis) Watson, Charles & Ella Arline⁹ (Sawin) Loomis, John D. & Abigail⁸ (Fuller) Sawin, Ezra & Sarah Lucinda "Sally"⁷ (Soule) Fuller, Anson⁶ Soule, William⁵, Jacob⁴, James³ and John² to George Soule of the Mayflower. (Kindred No. 22545501)

Born at Seattle, King County, Washington 22 Jun 1970 CHRISTOPHER¹² WYMAN, second son of Robert David¹¹ & Patricia (Weld) Wyman, the grandson of Charles Mahan¹⁰ & Clara (Morrison) Wyman and great-grandson of Charles Mahan & Winnefred⁹ (Sowles) Wyman. The latter, being the daughter of Allen Barber⁸ & Laurinda⁸ (Soule) Sowles, has two lines of descent from George¹ Soule of the Mayflower, (Kindred Nos. 33322 & 33324)

Born at Coldwater, Branch County, Michigan 2 Aug 1970 JEFFREY ALAN⁷ SOWLE son of Mr. & Mrs. Harold Sowle of Coldwater, Route 2. We have no further basis for identification. However, it appears probable that descent is thru one of the several Sowle families of nearby Steuben County, Indiana.

Born at San Jose, Santa Clara County, California 10 Dec 1970 RENEE LYNNE¹⁵ HEWITT, daughter of Gary & Lynne (Livingston) Hewitt and the seventh

great-grandchild of Clara E.¹² (Kearney) Hansen. Once again we'd like to mention that cousin Clara is the hard working and very effective indexer of SOULE NEWSLETTER! (Kindred No. 521105)

Died at Alburg, Grand Isle County, Vermont 28 May 1968 MARY CATHERINE¹¹ (SOULE) PEARO born at Alburg 15 May 1911, the daughter of Milan Virgil¹⁰ & Lillie May (Hemenway) Soule with descent thru William Arthur⁹, William Timothy⁸, William⁷, Timothy⁶, William⁵, Deacon Ezekiel⁴, Joshua³ and John² to George¹ Soule of the Mayflower. (Kindred No. 33321352)

Died at Laguna Beach, Orange County, California 2 Mar 1969 MARGARET A.¹¹ SOULE spinster daughter of Dr. Francis Justus¹⁰ Soule (1872-1960) with descent thru Melville Cox⁹ Soule (1847-1912), Justus⁸, Stephen⁷, Ebenezer⁶, Benjamin⁵, George⁴, William³ and George² to George¹ Soule of the Mayflower. (Kindred No. 523534512)

Died at Oldsmar, Pinellas County, Florida 3 Sep 1969 LAWRENCE¹¹ FREEMAN aged 75, son of Eugene Burton¹⁰ & Mary (Davis) Freeman and grandson of Henry Marshall⁹ Freeman with descent thru David Hall⁸ Freeman, Bradford & Waity⁷ (Winsor) Freeman, William⁶ Winsor, Samuel & Rhoda⁵ (Delano) Winsor, Joshua & Hopestill⁴ (Peterson) Delano, Jonathan³ Peterson and John & Mary² (Soule) Peterson to George¹ Soule of the Mayflower. (Kindred No. 852201)

Died at Reno, Washoe County, Nevada 14 Nov 1969 Doctor JOHN ANDRE¹¹ FULLER, M.D. He was born at Worcester, Worcester County, Massachusetts on 5 Sep 1883, married at Omaha, Douglas County, Nebraska on 24 Dec 1907 to Clara Mabel Davenport (1884-1953). A charter member of the Nevada Society of Mayflower Descendants, he was descended from no less than six (6) Mayflower passengers - Alden, Billington, Fuller, Hopkins, SOULE and Standish! His Soule descent is thru John Andre¹⁰ Fuller, Jr., John Andre⁹ Fuller, Caroline⁸ Bisbee, Daniel⁷ Bisbee, George⁶ Bisbee, Deborah⁵ Sampson, Hannah⁴ Soule, Benjamin³ and John² to George¹ Soule of the Mayflower. (Kindred No. 252331)

Died at Wathena, Doniphan County, Kansas 19 Mar 1970 URSULA "ZULA" (DIETER) SOULE aged 86, wife of Carl A. Soule who was born at Spring Lake, Ottawa County, Michigan on 28 Jan 1880 and now living at Spring Lake with his nephew, Colonel Robert Soule. Carl A. Soule was the son of Frederick (Thompson) Soule, the adopted son of Benjamin Birdsall⁷ Soule (1810-1900). (Kindred No. 533411)

Died at Macon, Bibb County, Georgia 27 Mar 1970 ALICE MAY⁹ (RIDEOUT) HUEPER in her 91st year. The widow of Brigadier General Remi Paul Hueper, U. S. Army, she was born at Herndon, Fairfax County, Virginia on 21 Jul 1879, the daughter of Edward H. & Corlena Mehitabel⁸ (Soule) Rideout. Her descent is thru John⁷, Benjamin⁶, Captain John⁵, Barnabas⁴, Moses³ and John² to George¹ Soule of the Mayflower. We are advised that, despite a broken hip, her mind was clear and active until a massive stroke a week before her death. She thoroughly enjoyed SOULE NEWSLETTER and especially the article on her Uncle William Stinson Soule and her family in the October 1969 issue (3:154-164). (Kindred No. 293241X)

Died at Poughkeepsie, Dutchess County, New York 2 May 1970 JESSIE. T.[?] SOULES. No information is immediately available concerning his ancestry although our information states he left 77 living descendants - 18 great-great-grandchildren, 33 great-grandchildren, 21 grandchildren, three daughters and two sons. None have been identified as members of SOULE KINDRED. (Kindred No. Dutchess-NOIBN)

Died of cancer in Massena Memorial Hospital at Massena, Lawrence County, New York 17 Aug 1970 GERTRUDE[?] (SOULE) JEFFRY, wife of Ralph W. Jeffry, 95 Maple Street, Massena. They were married 15 Mar 1936. She was born at Pratt's Hollow, Madison County, New York on 3 Sep 1914, daughter of Frank[?] & Gertrude (Degroodt) Soule. (Kindred No. MadisonCoNY-NOIBN)

Died at North Hero, Grand Isle County, Vermont 18 Aug 1970 RALPH OSBORN¹¹ SOULE born at Alburg, Grand Isle County, Vermont on 23 Nov 1904, son of Milan Virgil¹⁰ & Lillie May (Hemenway) Soule with descent thru William Arthur⁹, William Timothy⁸, William⁷, Timothy⁶, William⁵, Deacon Ezekiel⁴, Joshua³ and John² to George¹ Soule of the Mayflower.

(Kindred No. 33321352)

Died at his home near Cochranville, Chester County, Pennsylvania 28 Aug 1970 JOHN STUART¹¹ CARNES, husband of Eleanor Agnes (Webster) Carnes. He was born at Chicago, Cook County, Illinois on 17 Jan 1925, the son of Ralph Clare & Helen Meria¹⁰ (Hascall) Carnes with descent thru Charles Gregory⁹ Hascall, Lewis Andrew⁸ Hascall, Chauncey Smith⁷ Hascall, Amasa⁶ Hascall/Haskell, Jeremiah⁵ Haskell, Squire⁴ Haskell, John³ Haskell, Jr. and Patience² (Soule) Haskell to George¹ Soule of the Mayflower.

(Kindred No. 6138801)

Died at Brunswick, Cumberland County, Maine 7 Oct 1970 LEON L¹⁰ SOULE son of Raymond Lester⁹ & Anna L. (Farr) Soule with descent thru Clarence A.⁸, Daniel Grant⁷, Cornelius⁶, Cornelius⁵, Barnabas⁴, Moses³ and John² to George¹ Soule of the Mayflower.

(Kindred No. 293301331)

Died in Beyerly Manor at Yreka, Siskiyou County, California 21 Oct 1970 ANNA EFFIE¹⁰ (SOULE') DREYER, the widow of Edward Frederick Dreyer (1871-1941). She was born at Little Shasta, Siskiyou County, California on 31 Dec 1870, the daughter of Stephen Hogeboom⁹ & Lucinda Maria (Boyes) Soule' with descent traced thru Ebenezer George⁸, George⁷, George⁶, Benjamin⁵, George⁴, William³ and George² to George¹ Soule of the Mayflower.

(Kindred No. 523520336)

Died at Shelter Island Heights, Suffolk County (Long Island), New York 20 Nov 1970 Colonel ARTHUR TURNER⁹ SOULE. He was born at Boston, Suffolk County, Massachusetts on 16 Jun 1886 the son of Charles Sumner⁸ & Mary Carolyn (Turner) Soule with descent thru Captain Charles Williams⁷ Soule, Josiah⁶, Josiah⁵, Micah⁴, Josiah³ and John² to George¹ Soule of the Mayflower.

(Kindred No. 3242752)

Died in Northern Virginia Doctors Hospital at Arlington (no county), Virginia 25 Nov 1870 MARY FRANCES (KEENE) KOHRT, the widow of Christian Frederick Kohrt and the daughter of Franklin & Esther Jane[?] (Soules) Keene. An early and interested member of SOULE KINDRED, she was born at Saline Township, Washtenaw County, Michigan on 5 Nov 1879. Her maternal grandfather was Union Army veteran Jedediah Soules (1833-1906) of Brockport, Monroe County, New York; her great-grandparents were John & Esther (Riggs) Soules - as yet unidentified in virtually record-less up-state New York.

(Kindred No. MonroeCoNY-NOIBN)

Died at Pawtucket, Providence County, Rhode Island 27 Dec 1970 ERNEST HOWARD⁹ SOULE. A charter member of SOULE KINDRED with a deep and abiding interest in our family history, he was born at Yarmouth, Cumberland County, Maine on 9 Aug 1883, the son of Sanford Perkins⁸ & Frances Ellen (Chadsey) Soule with descent thru Captain George Nelson⁷, Benjamin⁶, John⁵, Barnabas⁴, Moses³ and John² to George¹ Soule of the Mayflower.

(Kindred No. 29324D82)

News from PLYMOUTH

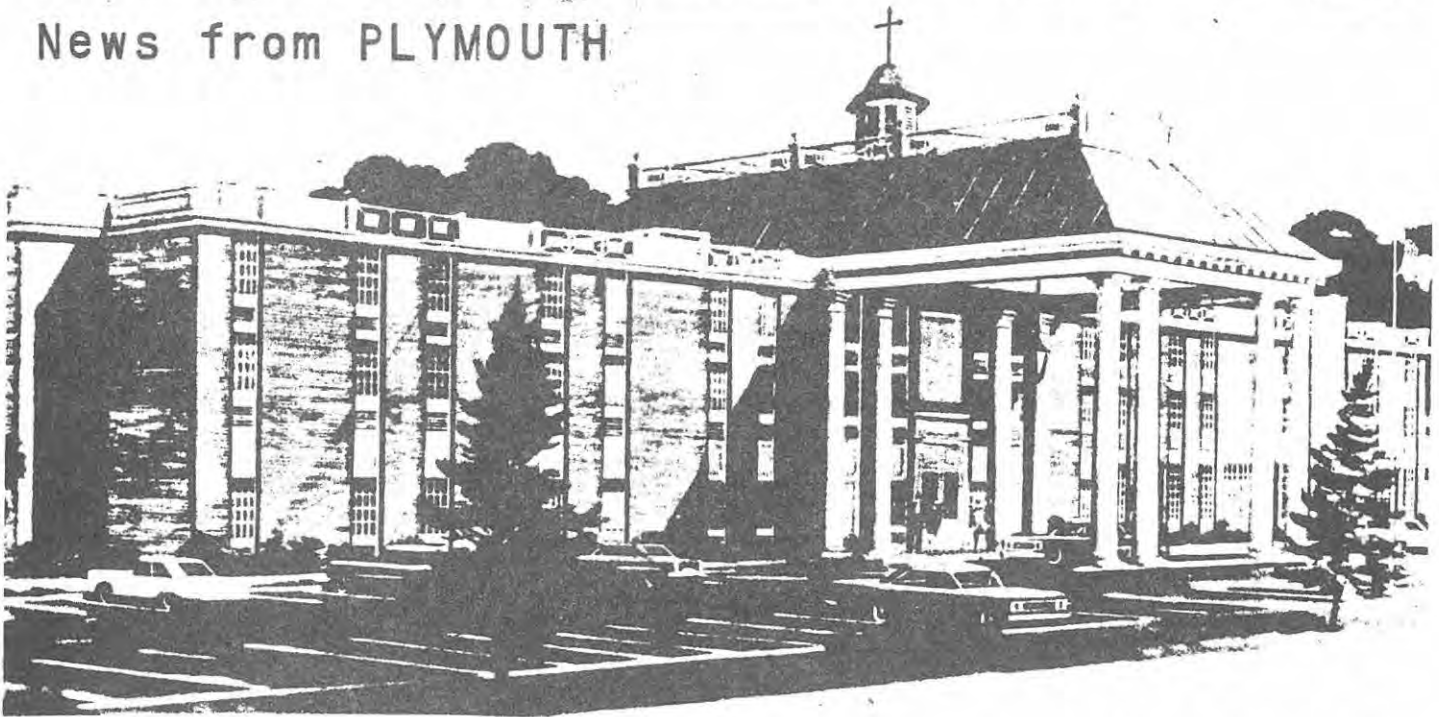

Well over a hundred of our readers will recognize this site of the 1970 Grand Soule Reunion. It's now THE GOVERNOR CARVER MOTOR INN - only very slightly changed since last September. A partition has been built across the spacious lobby cutting off the large fireplace. Our Registration area, so ably presided over by Betty-Jean Haner and her mother plus Augusta Nancy Soule and her family, is now a part of the adjoining meeting room.

+ + + + +
Most of us have seen and perhaps used the six cent commemorative postage stamp honoring the 350th Anniversary of the arrival in the New World of the Mayflower with GEORGE SOULE and his fellow Pilgrims. This stamp was first issued at Plymouth 21 Nov 1970 with appropriate ceremony. Many of our kindred were present on that occasion. Here is a facsimile of the official "First Day Cover":

OFFICIAL - FIRST DAY COVER



PLYMOUTH 350th
ANNIVERSARY COMMITTEE



U.S. POSTAGE 6 CENTS

FIRST DAY OF ISSUE

News from INDIANA

SOULE kin elected Historian of the Society of Mayflower Descendants in the State of INDIANA!

Our cousin thus recognized and honored is Mary Josephine¹¹ (Thomas) Crismore - Mrs. Frank A. Crismore of Indianapolis. She is the granddaughter of Ann Maria⁹ Drake with descent thru Osmer⁸ Drake, David⁷ Drake, Oliver⁶ Drake, John⁵ Drake, Ann⁴ Walker, Francis³ Walker, Jr and Elizabeth² (Soule) Walker to George¹ Soule of the Mayflower [Kindred No. 113601]. Cousin Mary Thomas has worked some 20-years at Indiana University's Medical Center and has been sufficiently interested in Genealogy to trace her DAR Lineage as well as the Mayflower line; also to publish a book on the Crismore family. With such a "friend in court", and Soule/Sowle cousin residing in Indiana or desirous of joining the Indiana Society should now have smooth sailing into Mayflower Society membership.

Cousin Mary Thomas has been fantastically helpful in researching the immensely valuable Indiana records available in Indiana State Library to contribute to our planned article on the SOULES FAMILY of VIGO COUNTY as well as otherwise enriching our knowledge of the family in the "Hoosier State". Incidentally, while we had originally promised the Vigo County story for the April 1971 issue of SOULE NEWSLETTER, we no doubt that it can be ready before the October issue at best!

And from Elsewhere

No less than thirteen (13) Republican governors were replaced with Democrats in the nation-wide elections of 3 Nov 1970. Soule cousin and South Dakota's Republican Governor Frank Leroy Farrar (see SOULE NEWSLETTER 4:1-3 of January 1970) was one of the casualties after only one term. Democratic State Senator Richard F. Kneip, reputedly a "moderate liberal", received 55% of the votes cast in the nation's 40th state.

+ + + + + + + + + + + + +

Another charter member of SOULE KINDRED has passed on! Lacking only a few weeks of a start on her Second Century, ANNIE EFFIE¹⁰ (SOULE') DREYER died in Beverly Manor at Yreka, California on 21 October 1970. She was the sixth of the ten children of Stephen Hogeboom⁹ & Lucinda Maria (Boyes) Soule'. Her parents crossed the plains in a covered wagon in 1861 and settled in the Little Shasta Valley of Siskiyou County, California where eight of their ten children were born. Annie Effie Soule' was born there 31 Dec 1870 and lived there most of her life. Married at Redding, Shasta County, California on 15 Sep 1920 to Edward Frederick Dreyer (1871-1941), she lost her husband in an automobile accident near Merrill, Oregon. There were no children. Living alone at her Little Shasta Ranch until September 1968 - aged nearly 98, she was well known and widely loved. Always maintaining an active part in the life of the Little Shasta Valley, she saw the West develop and took an influential part in both the farmer's interests and the cultural and social life of "The Valley". Her ranch raised beautiful flowers and vegetables while she took a vigorous and guiding part in the Siskiyou County Historical Society, the Daughters of the American Revolution, the Society of Mayflower descendants, and the local Grange. We are told that she was alert to the end and always enjoyed SOULE NEWSLETTER; also that over forty (40) donations have been given in her memory for the restoration of the century old Little Shasta Church. This Congregational Church was estab-

lished by the early settlers in Little Shasta Valley. Stephen Hogeboom Soule' and his family were active members while his oldest brother Andrew Soule' (1832-1920) was Sunday School Superintendent for many years. The middle brother was famed Professor George Soule' (1834-1926) of New Orleans, Louisiana who founded Soule' College and was progenitor of a large family there. [EDITOR'S NOTE: Our gratitude to Mrs. Dorothy H. Irvine of Salinas, California for her promptness in reporting the death of her aged aunt and for her help in supplementing the records of the family Historian to complete the foregoing obituary.]

Pi Beta Phi (Continued)

SOULE NEWSLETTER 4:137-139 (July 1970) contained a brief history of the founding at Monmouth College on 28 Apr 1867 the first woman's college fraternity (most of the others are now known as "sororities"). We gave the family connections of one of the twelve founders - Inez (Smith) Soule, in considerable detail; also listed all of the Soule daughters known to be members.

Faithful KINDRED member Helen Maria¹⁰ (Hascall) Carnes - and apparently equally faithful wearer of "The Arrow" of Pi Beta Phi, has sent us a communication from Pi Beta Phi Fraternity's Executive Secretary Sally Perry Schulenburg (Mrs. Ralph) listing the following additional Pi Phis whose maiden name was Soule:

Agnes Soule Garrett (Mrs. R. N., Jr.) 1710 N. Madison, El Dorado,
AR 71730 1934 initiate of Arkansas Alpha

Courtney E. Soule, 3616 N. Union, Tacoma, WA 98407
1963 initiate of Washington Alpha

Janet Eileen Soule Wilson (Mrs. Janet S.) 342 Playa Del Norte,
La Jolla, CA 92037 1964 initiate of Wisconsin Alpha

Janice Soule Jackson (Mrs. C. M.) 4144 West 6th, Topeka, KS 66606
1930 initiate of Kansas Alpha

Jeanne Soule Dickey (Mrs. F. B.) 430 Summit Spring Rd., Woodside,
CA 94062 1944 initiate of California Alpha

Lucia M. Soule Chawner (Mrs. L. J.) PO Box 175, Orange Cove, CA 93646
1925 initiate of California Gamma

Mary E. Soule Pelletier (Mrs. Mary S.) 85 Turkey Hill Rd., Westport,
CT 06880 1959 initiate of Wisconsin Alpha

Mysta Soule Brown (Mrs. L. J.) Wesley Gardens, Des Moines, WA 98188
1948 initiate of Washington Gamma

Nadine Soule 1920 initiate of Washington Alpha

Phyllis E. Soule Foss (Mrs. H. C.)
1943 initiate of Maine Alpha

Ruth P. Soule Walley (Mrs. C. J.) 4602 Wortser Ave., Sherman Oaks,
CA 91403 1931 initiate of Michigan Alpha

Virginia Soule, 3616 N. Union, Tacoma, WA 98407
1965 initiate of Washington Gamma

Historical Gleanings

Contributed by The Reverend Gilbert H. Doane from the 1917 membership files of the New England Historic Genealogical Society:

"Louis Hollenbeck Soule, who joined the Society from Rye, N.Y. stated

he was born at Greene, Chenango County, New York on 10 Apr 1865; was married on 29 Aug 1891 to Kate Thompson Strock and had one daughter - Cora Inez Soule, born 23 Apr 1895. His father was Benaiah Soule born at Smithville, Chenango County on 22 Feb 1840 and his mother was Rexaville Adelia Hollenbeck born at Greene, Chenango County on 8 Jul 1842. His paternal grandparents were Loren Soule & Katherine Hill; great-grandparents were Nathan Soule & Harriet Tyler and his great-great-grandparents were Nathan Soule and Sarah Birdsall."

HISTORIAN'S COMMENT: It should be born in mind that this Society does not require any proof or evidence of claimed lineages. Some years ago we tried without success to establish the ancestry of this particular Loren Soule. Unfortunately, it would appear that this supposed lineage still leaves us in the dark. Nathan⁵ Soule (1738-1806) who married 31 Oct 1762 Sarah Birdsall was a miller at Pawling, Dutchess County, New York left a will dated 3 May 1806 and proved 4 Oct 1806 now recorded on page 45 of Will Book "C" in the office of the Dutchess County Surrogate. This will identifies himself as of "Pawlingstown" and bequeaths to wife Sarah, sister Alie (or Alce), daughter Mary, sons Latten, John, Thomas and Benjamin, daughters Jane Lane, Elizabeth Simpson, Anna Ward and Sarah Lane. Neither the 1790 nor the 1800 Census of Pawling, nor any other Dutchess County record suggests the possibility of a son Nathan - certainly he is not named in the will. Consequently, we must conclude that the lineage offered by Louis Hollenbeck Soule is in error; also, that the question regarding the ancestry of Loren Soule remains unsolved.

+ + + + + + + + + + + +

Contributed by George L. Tillery of Washington, D.C.: "Finding Your Forefathers in America" by Archibald Bennett (1957) pp 86-87 cites will of Robert Bennett of Wiveliscombe, Somerset, England 8 Aug 1603 naming son-in-law JOHN SOULE.

+ + + + + + + + + + + +

Contributed by Luella Hoover (Mrs. Max M.) of Hyattsville, Maryland: "My great uncle and family arrived by boat from Germany at New Orleans 18 May 1847 on the ship HAIDEE with C. H. Soule, master. That is all I have but might be helpful. Originally found some years ago but ran into again this morning while typing Lalk family notes."

HISTORIAN'S COMMENT: Many of our readers may recognize HAIDEE as an old friend. She has been mentioned before in these columns - thusly:

- 3:123 List of ships built in SOULE SHIPYARD at South Freeport, Maine by Howard W. Soule of Honolulu: Ship HAIDEE 655 Tons 1943
Went ashore on Florida reef, refloated. Mutiny.
- 2:55 List of fastest sailing vessel abstracted from Cutler's "Greyhounds of the Sea" - HAIDEE 647.56 tons, 142 feet long X 31 feet 7½ inches beam; built in Freeport, Maine 1843; master Captain Joseph S. Soule; owner Isaac T. Smith, New York.
- 3:123 Arrivals at the port of New Orleans - 23 Dec 1848 ship HAIDEE from Liverpool, J. T. Soule, master.
- 3:20 Arrivals at the port of San Francisco - 12 Dec 1850 ship HAIDEE 187 days from New York via Valparaiso, Chile; Captain Soule, master.

It appears to us that there would be quite a SOULE story to be told about HAIDEE if her log could be located and perused. Obviously built by Cousin Howard Soule's ancestors and apparently skippered by more than one "Captain Soule, Master", it seems possible that she also had junior officers and crewmen before the mast also bearing the Soule name.