



Soule Kindred Newsletter

Library of Congress: C371, Vol. LII, No. 1

Winter/Spring 2018

*Preserving Soule Heritage
for Future Generations*

In This Issue:

**Soule Kindred
Scholarship Recipients
Announced:
Benjamin Whitby and
Hannah Smith
p. 8**



**Soules in Service
honors the late Norman
Soulé, a Navy Veteran
p. 4**



**Soule Kindred
Strategic Plan
2017—2020
p. 5**

Announcing the SKA Mayflower Tour to Europe May 6—17, 2019

Soule Kindred is proud to announce our 2019 Mayflower tour of Amsterdam, London, Southampton, Plymouth and other fine cities in England, May 6—17.



Continued on [page 4](#)

Soule Kindred Goes Even Greener

A recent letter sent to members shared SKA's promise to decrease our use of paper and mailing costs by transitioning to mostly electronic communication. Beginning with the Summer 2018 issue of *Soule Kindred Newsletter*, members will not receive a paper copy unless they contact Andy Turner at: abt85750@comcast.net. Requests to receive paper copies will be honored at any time in the future.

Thank you for standing with Soule Kindred as we move forward together. Each of us can find ways to be *even greener* in our everyday lives.



Contents Winter/Spring 2018

Editor's Comments:

We have Soule cousins in all parts of the U.S. and abroad. For some of us, Winter is still very much present, with snow and ice and big coats, hats and mittens. For other Soules in sunny places like California or Arizona, it must feel more like Spring.

Wherever you happen to be, I hope you feel some excitement in the air... as this promise of Spring can signify a time of opportunity, new beginnings, and fresh starts. I have been reflecting over what *change* means to me. Sometimes I am resistant, suspicious or just annoyed when yet another change presents itself at work, in politics, community, or anything else.

But then I remind myself that often change is OK. It shakes things up and makes us stretch if we open our minds to its potential.

In the case of Soule Kindred, we have changes coming with our shift to more online communication, including this newsletter. We have a new website, almost ready to be launched! Our Board members who have tried it out report it's much easier to use. We have redesigned and renamed committees, and a new team is forming to prepare for the biggest SKA Reunion ever... the 400th Anniversary 2020 Reunion in Plymouth! We are also organizing a trip to Europe in Spring 2019 (see [cover](#) and [page 4](#)).

I hope everyone recognizes those moments of excitement as they appear, and embraces the possibilities for SKA in the days ahead.

Kathleen Kingman

kathleenkingman@yahoo.com

Featured Articles:

On the Cover:

Soule Kindred is Pleased to Announce our Spring 2019 European Tour!

Sneak a peek at our upcoming adventure planned for May 6—17 in Amsterdam and England.

Soules in Service

Our new regular feature pays tribute to Norman Soulé and his family who served in the military. **p. 4**

Soule Kindred Strategic Plan

The Vision, Mission, Goals and Objectives designed to carry us forward for the next three years. **p. 5**

Scholarship Winners Announced

p. 8

On the Back Cover:



How are you planning to honor the 400th Anniversary of the Plymouth Colony?

Also in this issue:

President's Corner 3

Soule Kindred Remembers 6
Charles S. Dickenson

Scholarship Application 10

Soule Kindred in America, Inc.

745 Windmill Court

Eagan, MN 55123-1675

Website: soulekindred.org

E-mail: kathleenkingman@yahoo.com

Soule Kindred Newsletter is a triannual publication and serves as the voice of Soule Kindred in America, Inc.

Soule Kindred Newsletter is not responsible for individual opinions or viewpoints printed in this publication.

Questions regarding the newsletter should be addressed to the editor.

Original materials from this newsletter may not be reprinted without the permission of Soule Kindred in America, Inc.

Soule Kindred Newsletter Winter/Spring 2018 Edition

Edited by
Kathleen Kingman

Graphic Designer
Sarah Holmes

Proofreader
Karen McNally

Contact
kathleenkingman@yahoo.com

Printer
eDigital Graphics
Green Brook, NJ 00812
info@edigitalgraphics.com



**SKA Reunion
Sept. 11-13, 2020
Plymouth, MA
Celebrating the
400th Anniversary of
the Pilgrims'
landing!**

Contact lorisoule3@gmail.com to join in the fun of helping to plan this special event!

President's Corner

Make new friends, but keep the old, one is silver and the other gold.

I remember this little tune fondly from my days as a Brownie Scout, some 58 years ago! I find it interesting how much meaning can be derived from such a simple statement. I guess that is why it has such universal meaning and lasting power!

As I was thinking about our Soule Kindred organization, this is the statement that came to mind. I remember well how excited my own father was when Soule Kindred in America was first organized in 1967, and how he looked forward to the newsletters. I still have several copies of some of the older issues he kept. I know we have a number of members who also remember those beginning days of Soule Kindred and continue to look forward to the newsletter and the information it contains. After all, the newsletter is the place where historical evidence of the actions of Soule Kindred are documented and stored. In addition, the newsletters of the past 50 years contain so much information about our ancestors and other Pilgrim families and the efforts of many over the years to understand that wonderful, unique and world-changing decision that was made to venture out into a new and virtually unknown land. And so, the purpose of the Soule Kindred, in a sense, is really an effort to hang on to the old.

Just as important is for Soule Kindred to make new friends! As one generation passes the organization on to the next, there needs to be a cadre of informed, passionate individuals willing to take the baton and keep it in the air, making sure it is never lost. As an organization, we need to keep a balanced approach to both efforts, the new and the old. This issue of the newsletter will provide information concerning our plans for how to do this. Our new goals include updating committees, building a new website, improving our databases, shifting our spending from paper to digital, and planning for the 2020 celebration, to name a few. At the same time, our purpose and dedication to discovering, understanding and sharing information about our ancestral origins continues to be our driving force.

Although many of us have raised our families and completed our careers, giving us more time to engage in our favorite organization (SKA), I hope we can provide an avenue for younger, busier folk to engage in and learn about us as well. Passing the passion on to our children and grandchildren may be our most lasting legacy.

Sara R. Soule Chapman

Sara Soule-Chapman
SKA President
kirbychap@msn.com



Soule Kindred Scholarship

The Board of Directors will again offer a scholarship to students who are about to enter their first or second year at an accredited institution of higher learning. The scholarship for 2018 will be in the amount of \$1,150 and the award will be based upon the answers to the questions in the application. Particular attention will be given to the statement of lineage from George Soule (question #2) and the one-page statement addressing question #8 of the application.

All applications with supporting material must be received by the Scholarship Committee by July 1, 2018. The announcement will be made by August 15, 2018, and the actual monetary award will be made after the Scholarship Committee has received the academic transcript of the winner's successful completion of his/her first semester.

If no application is considered sufficiently meritorious to justify awarding the scholarship, then none will be awarded. The Scholarship Application is located on [page 10](#).

Soules in Service

This is the first of our new regular feature item, *Soules in Service*. Conceptualized by SKA member, John Sims, this tribute will honor family members who have served in our country's armed forces.



We proudly salute Norman Soulé [George, Nathaniel, Nathaniel, Wesson, James, Gardner, William, James, Norman], for his service to our country!

Norman, who was SKA's Keeper of the Banners for years, is remembered by his daughter, SKA member, Rosemary (Soulé) Peters, for his service in the Navy. During WWII Norman was a gunner in the Navy Armed Guard aboard an army transport ship in the Pacific with the primary purpose of taking soldiers into combat areas and bringing out the wounded. When in a combat-area port during an air raid, the ship would be covered with a smokescreen and the sailors were not allowed to fire so as not to attract attention.

Norman's family continued this demonstration of service to our country: His oldest son, William, was in Navy Aviation, and William's son, Jeffrey, was in the Army.



William W. Soulé swearing-in in Dallas, TX



Jeffery Scott Soulé

Please submit photos and information about your own family members who have served by e-mailing John at jsims99@comcast.net or the editor at kathleenkingman@yahoo.com.

SKA Mayflower Tour to Europe Continued

To pique your interest, here is a brief overview of the planned itinerary:

Day 1: Depart North America

Day 2: Amsterdam, Leiden

We will meet our local Dutch guide and start our tour with a group lunch.

Day 3: Leiden, Delfshaven, Harwich

We will visit the Pilgrim Fathers' Church and explore the harbor district.

Day 4: Harwich, Boston, Lincoln

Harwich is the port town where Captain Christopher Jones was born.

Day 5: Worksop, Scrooby, Babworth, Gainsborough, Lincoln

We will take a tour of local sites that would have been very familiar to the Pilgrim Fathers.

Day 6: Droitwich Spa, Worcester

We will travel to Droitwich Spa, the birthplace of Edward Winslow.

Day 7: Plymouth

We will tour the city on a special walk, called "One Small Candle".

Day 8: Plymouth, Dartmouth, Southampton

We will travel to nearby Dartmouth, which is where the Mayflower and the Speedwell docked for repairs.

Day 9: Southampton

An expert guide will take us on a walk while describing Southampton as it would have been in 1620.

Day 10: London

We will drive to London and have lunch in the Mayflower Pub in Rotherhithe.

Day 11: London

We will explore the South Bank area of London.

Day 12: Departure day

The tour will cost between \$2,899 and \$3,399 without respective round trip airfares to Amsterdam with a \$350 deposit required at time of reservation. Contact John Sims for more information jsims99@comcast.net.

Soule Kindred in America

Strategic Plan 2017-20

Soule Kindred in America, a non-profit member organization, was founded in 1967 by two descendants of Pilgrim George Soule: Col. John Edward Soule and George Standish Soule. Membership is open to anyone although most are descendants of George Soule. Soule Kindred programs and activities include:

- *Soule Kindred Newsletter* that documents the history and milestones of the Soule family in America. It is published three times per year.
- Family Tree Database and assistance for members seeking to identify their ancestors and document their genealogy.
- Reunions, hosted in different locales, where cousins can meet, mingle and learn about their shared history.
- Research on Soule family genealogy, including DNA testing, in the U.S. and Europe.
- College scholarships awarded to Soule descendants.
- Communication through traditional and non-traditional outlets, including the newsletter, our website soulekindred.org, Facebook and other social media outlets.

The Board recognizes that the Strategic Plan is a living document that will change over time as new opportunities and circumstances occur. Therefore, the plan will be revisited each year in January and revised as needed.

Vision

The Soule Kindred organization is the premier resource for information about the history and genealogy of George Soule, his wife, Mary Beckett, and their descendants. We will expand and support a vibrant, active family community.

Mission Statement

Soule Kindred in America is dedicated to the study and promotion of knowledge and understanding of Colonial American History; the Pilgrims; their settlement in Plymouth, Massachusetts; their descendants; and in particular Mayflower passenger George Soule, his wife, Mary Beckett, and their contributions to the Plymouth Colony.

Goals

- I. Expand communication efforts to our membership and potential members through a variety of mediums to increase membership and member satisfaction.
- II. Improve membership experiences and benefits to increase membership in SKA and increase member satisfaction.
- III. Increase membership by 15% by 2020.
- IV. Create a stable, broad base of financial resources to support our programs.
- V. Expand research of the ancestors and descendants George Soule and Mary Beckett Soule.

To view a roadmap for Soule Kindred's plans, including the goals, objectives, activities, benchmarks, timeline and evaluation methods to be used over the next three years, please visit the website soulekindred.org. The plan will be updated annually and/or as needed.

Soule Kindred Remembers: Charles Samuel Dickenson



Charles Samuel "Sam" Dickenson [*George, John, Moses, Gideon, Gideon, Rufus, Alcey Ann (Soule) Graves, Lauretta (Graves) Moyers, Lillian Camille (Moyers) Dickenson, William Raymond*], long-time resident of Nesbit, Mississippi, passed away at the age of 82 on December 17, 2017. His beloved wife of 60 years, Doris Ann (Davis) Dickenson, was at his side.

Charles was born on December 5, 1935, in Estelline, Texas, to parents Willie Mae Gattis Dickenson and William Raymond Dickenson. He spent his childhood years in Houston, Texas, and attended Milby High School. On his 18th birthday he joined the United States Marine Corps, serving tours in Korea and Japan. On October 7, 1957, Charles and Doris were married in Houston. Following his career in the Marines, Charles continued to serve his country in Southeast Asia as an employee of Air America. He led his wife and three children on a worldwide adventure including residencies in Taiwan, Thailand, and later Mauritania, West Africa. When the family returned to the United States in 1973, they settled in southern Arizona, which appealed to Charles and his love for the old west, cowboy life and desert mountain landscapes. In 1984 Charles joined FedEx and he and Doris relocated to Nesbit, Mississippi. Upon his retirement from FedEx in 2001, they continued to travel throughout Europe and Asia. Charles was an active member of the Nesbit Church of Christ, where he maintained the baptistry and performed other acts of support to the congregation.

Charles is survived by his wife, Doris, and their three children and their spouses: Carol Dickenson Hunter and Ron Zastrow of Anchorage, AK; Raymond and Linda Dickenson of Jupiter, FL; Lillian Dickenson Gibson and Mark Gibson of Kamloops, BC; his brother, John Dickenson, and wife, Theresa, of Spring, Texas; and sister, Nan Dickenson, and husband, David Ackley, of Lake Jackson, Texas. He also leaves five cherished grandchildren: John McDermott, Christopher Boor, Nancy and William Ryan Dickenson, Nelson Davis Hunter and his great grandson and namesake, Samuel Cash Boor.

Did you know...

One of the many myths of "olden times" is that every family was self-sufficient and made everything they needed from scratch. This was not the case for most 17th century English people who purchased essential goods from the skilled local tradesmen who made them. In the early years of Plymouth Colony, manufactured goods such as clothing, furniture and other items were purchased in England and shipped to New England.

While two dogs are the only animals mentioned specifically as *Mayflower* passengers, historians believe that there were probably goats, pigs, chickens and cats on board as well. And of course chances are good that more undesirable creatures like rats and fleas hitched a ride too!

SOULE KINDRED IN AMERICA, INC. MEMBERSHIP FORM

NAME: _____

ADDRESS: _____

CITY: _____ STATE: _____ ZIP: _____

TELEPHONE: _____ E-MAIL : _____

SOULE LINEAGE (if known or if you have not already provided this information): _____

Sample: George, Nathan, John, Asa, Mary (Soule) Smith, Adele (Smith) West, Joshua West... [PLACE MAIDEN NAMES IN PARENTHESES.] If you need assistance with your lineage, contact abt85750@comcast.net.

_____ **New** _____ **Renewal** _____ **Gift**

MEMBERSHIP CATEGORIES - SELECT ONE

_____ Life Membership \$1,000 _____ 5-Year Membership \$150
_____ Regular \$35 _____ Youth (up to age 22) \$15

Gift Recipient Information

NAME: _____

ADDRESS: _____

CITY: _____ STATE : _____ ZIP: _____

TELEPHONE: _____ E-MAIL : _____

WE'D LIKE TO KNOW ABOUT YOUR INTERESTS:

_____ Learning about my Soule ancestors _____ Genealogy
_____ Mayflower Registry _____ Meeting Cousins
_____ Volunteering _____ Biennial Reunion
_____ Facebook
_____ Other: _____

...AND YOUR TALENTS

_____ Computer _____ Database Systems _____ Webmaster _____ Marketing
_____ Publicity _____ Archives _____ Volunteer _____ Public Relations
_____ Legal _____ Genealogy _____ Travel Expert _____ Writer
_____ Accounting _____ Special Events _____ Research _____ Fundraising
_____ Other: _____

Would you be interested in serving on a Committee? If yes, on which one?

_____ Fundraising _____ Marketing _____ Membership _____ Newsletter
_____ Genealogy _____ Reunion _____ Scholarship _____ Website

How can Soule Kindred best serve you? _____

SEND FORM AND CHECK TO:

Soule Kindred in America, Inc. Treasurer Russ Francis, 1804 NW 7th Ct., Battle Ground WA 98604
or sign up online at www.soulekindred.org.

Announcing SKA's 2017 Scholarship Winners: Benjamin Whitby and Hannah E. Smith

Soule Kindred is pleased to announce two outstanding recipients of the 2017 SKA Scholarship! **Benjamin Whitby**, of Wescosville, PA, attends Millersville University studying Technology and Engineering Education. His future goals include graduating from Millersville in 2020, obtaining a teaching position at a high school in the Lehigh Valley, PA, and leading a Young Life program at that school. Benjamin acknowledges how he and George Soule have something in common:



“While George went boldly to the New World in the 1600s, I am going boldly into two new areas in the 2000s. Primarily, I am a pioneer in the world of education. As a Technology and Engineering Education major at Millersville University, I am going boldly into an emerging field. “Tech ed” teachers are currently high in demand across the country as schools are beginning to focus on hands-on learning. In three short years, I hope to be creating a curriculum involving architecture, engineering, and teamwork, and teaching it to high school students.”

Ben was described by his Young Life teacher as someone who “is never too shy to ask questions and wants to learn as much as he can. This is one of the most valuable qualities we look for in leaders because this will serve them well for the rest of their lives. It keeps them open-minded to other people’s opinions, and also helps them to continue being a student in all situations.”

His freshman year, Ben earned all As and a place on the Dean’s List. He volunteers outside of practices and services for his Worship Team band with stage set up and organizing events. He steps forward and leads the team in time of struggle. His Worship Team Leader says, “His compassion toward others is very evident in all areas.” Best of luck, Ben!

Our other scholarship recipient is **Hannah E. Smith**. This is the second year in a row that Hannah has demonstrated the skills, achievements, and attitude to garner our support with the SKA Scholarship. A Computer Science major at Southern Virginia University in Buena Vista, VA, Hannah is planning to pursue a career in programming and/or website management. Her college advisor describes her as a “bright, enthusiastic and energetic student, who consistently contributes greatly to the success of my classes.” He continues, “Hannah is an acknowledged leader among her peers, and has volunteered her time to help classmates and other first-year students complete difficult assignments.”

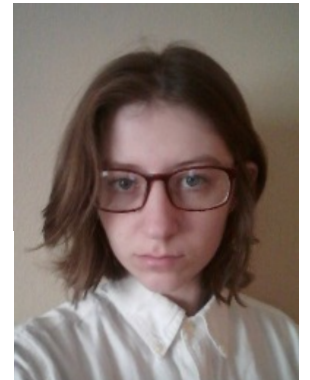

Hannah’s essay response to the following question was quite remarkable:

The 400th anniversary of the Pilgrims’ voyage and arrival is in 2020. If you were responsible for planning the events to commemorate this event, what are the most important things that you would want to emphasize to educate the public about the Pilgrims and their importance four centuries later.

Hannah responded, “I would focus on the characteristics and virtues that set them apart as early colonists. I would show how it was the Plymouth Colony’s moral principles that ensured that they would be remembered and celebrated more than other early settlements.” She went on to explain how “Like many others who would follow them, they came to America for freedom of conscience.” Hannah did an excellent job of comparing the Pilgrims to the settlers of Jamestown. She wrote, “Unlike the Jamestown Colony, which managed to provoke Native Americans by showing disrespect and exhibiting a sense of entitlement and superiority, the Pilgrim settlers tended to approach the Native Americans they met with more humility and respect.” She pointed out that while the Jamestown Colony had to be held together by a militaristic regime, the Pilgrims joined together under the Mayflower Compact to mutually agree on how they would govern themselves.

Hannah’s essay exemplifies her strong academic reasoning and communication skills, which contributed to her earning straight As throughout her freshman year. Congratulations Hannah! We wish you much future success!

Soule Kindred 2017 Fund-raising Appeal

During 2017 Soule Kindred conducted its second Fund-raising Appeal in recent years. We are delighted to report that more than 50 members and friends have contributed over \$5,000 during the year. These donations help support the ongoing programs and services (general operations, scholarships, and research) of Soule Kindred, and we gratefully acknowledge the following contributors. Donations were directed to general operations (GO), research (R), and/or scholarships (S).

\$500 or greater

Anonymous (R)
Frederick C. Humphreys (GO, R, S)
George F. Soulé (R, S)

\$200 to \$499

Donald M. Bishop (GO, R)
Janice Schindler (GO, R, S)
Chris Schlosser (GO, R)
Charles E. Soule (GO, R, S)

\$100 to \$199

Robert Chapman (R)
Christine Conley-Sowels (R)
 in honor of Eloise McNeilly
Russell Francis (GO, R, S)
Sandra Griffith (GO)
 in memory of Thomas Osmer and Margaret Soule Osmer
Virginia L. Hayes (GO, R, S)
Loletia Soulé Henson (GO, R)
 in honor of Constance Ann Henson
 and in memory of Jessica D. Soulé Harney
Marjorie Turrell Julian (R, S)
Robert Elton Keldgord (S)
 in memory of Elton V. Soule
Marcy Kelly (R)
Judith Lopez (GO, R)
Clarice J. Sowle Pahle (GO, R, S)
Mary Helen Rose (R, S)
 in honor of June Reilly
Tom Schomaker (GO)
 in memory of Dorothy Soule
John Sims (S)
 in memory of Harry M. Dobson
Helen Soulé (GO)

Charles W. Soules (GO)
Andrew B. Turner (GO, R)
 in honor of BJ Haner
Roger Alan Walton (GO)
Daniel F. Wiechmann (S)

Up to \$99

Anonymous (S)
Anonymous (GO)
Anonymous (R)
Anonymous (S)
Elizabeth Buchholz (GO, R, S)
Beatrice Croteau (GO)
Marty DuBoce (GO, R, S)
Janet Soules Frame (R)
 in honor of John W. Soules
 and in memory of James T., Luther H.,
 M. Edward, and W. Fred Soules
Betty-Jean Haner (S)
Marjorie Kane (R)
Donald Mathison (R)
Lee W. Morris (R)
Norma N. Pugh (GO)
Elizabeth Radley (R)
Muriel S. Robertson (S)
 in memory of Muriel Soule Soffe
Yvonne M. Soules Seely (S)
 in memory of Warren H. Soules
Nancy Q. Saul (GO)
Judith L. Soule (GO)
John G. Soule (GO)
Garrett Soulé ((S)
Susan Thole (S)
William Soule Widnall (GO, R)
Barbara Woods (S)

Every effort has been made to accurately report our donors and the information they supplied. We apologize for any errors that may have occurred. Please direct any questions to Andrew B. Turner, 7331 E Rocky Creek Pl, Tucson, AZ 85750.

Soule Kindred 2017 Development Committee
Russell Francis, Co-Chair
Andrew B. Turner, Co-Chair

Soule Kindred in America, Inc. is recognized by the IRS as a 501(c)(3) nonprofit organization.

2018 Memorial Scholarship Application

Soule Kindred in America, Inc. awards scholarships annually to George Soule descendants for the freshman or sophomore year of college. To apply, complete the application below and mail it to the address below by **July 1** of the year before the applicant's fall enrollment date.

1. General information

Name _____

Address _____

City _____ State _____ Zip _____

Telephone _____ E-mail _____

Father's Name _____ Mother's Maiden Name _____

2. Demonstrated lineage to Mayflower Pilgrim George Soule (attach pages)

3. What college or training program do you expect to attend? _____

4. Have you been accepted into this college or training program? _____

5. What will be your major field of study? _____

6. In what extra-curricular activities have you been involved?

7. Write a short statement of your goals for the future (attach additional pages if necessary).

8. The 400th anniversary of the Pilgrims' voyage and arrival is in 2020. If you were responsible for planning the events to commemorate this event, what are the most important things that you would want to emphasize to educate the public about the Pilgrims and their importance four centuries later. (Please use a separate page for your answer)

9. Enclose two (2) letters of recommendation from non-family members. (e.g., teacher, scout leader, advisor, supervisor/boss, etc.)

10. Include an official academic transcript with the application and **SEND APPLICATION TO:**

Soule Kindred of America, Inc.
C/O Helen Soulé
339 River Route
Magnolia Springs, AL 36555

This and That

Celebrating George Soule's Legacy, the Landing of the Pilgrims and Signing of the Mayflower Compact

In 2020, we will celebrate the Pilgrim's landing and establishment of Plymouth Colony in 1620. This 400th anniversary will be a milestone; an historic tribute to honor those who laid the foundation for the independence and freedom we cherish to this day in America.

The Pilgrims who signed this document united *together into a civil body politic...to enact, constitute, and frame, such just and equal laws, ordinances, acts, constitutions, and offices, from time to time, as shall be thought most meet and convenient for the general good of the colony; unto which we promise all due submission and obedience.*

It is extremely important that future generations be reminded of the sacrifice made by the Pilgrims and be familiar with the tenets of the Mayflower Compact — America's "first Constitution". As a descendant of George Soule, or other Mayflower passengers, you can be instrumental in marking this 400th anniversary by establishing a Memorial at your local schoolyard (see photos on [back cover](#)).

For information about ordering, visit www.libertytreesociety.org or call Yvonne at 800-367-3567.

News from the Board

At the January 13th Board Meeting of Soule Kindred in America, we welcomed three new members to the Board: David Soule, Marjorie Terrell Jullian and Carol Sowle.

We approved the appointments of the following Board officers:
Sara Soule-Chapman - President
John Sims - Vice President
Russell Francis - Treasurer
Carol Sowle - Secretary
Darrel Young - Ex-officio

Several proposals were presented:

The Going Green proposal was accepted and we decided to move ahead with the mailing.

Name changes to the committees passed, indicating the following changes; **Soule Kindred Family Tree Database** changed to **Family Tree Committee**. This includes a recommendation to change this effort from a 'project' to a committee, providing support to the administrator of the project as she/he responds to member requests, and the **Soule Kindred Family Tree Committee** changed to **Lineage Assistance Committee**. A subcommittee of the Membership committee termed the **Membership Directory Subcommittee** was also accepted.

We agreed to go with the new website and management company Russ Francis proposed and he will be leading the effort over the next several months. Volunteers to assist in this would be appreciated. rfrancis97@me.com

The Strategic Plan was accepted in its most current form.

Meet the Soule Kindred Board of Directors

Officers

Sara Soule-Chapman
President

Darrel Young
Ex-officio

Carol Sowle
Secretary

Russell Francis
Treasurer

Directors

Christine Conley-Sowels
Russell Francis
Sara Soule-Chapman
John S. Sims
David Soule
Leslie Soule
Carol Sowle
Jeanette Taylor
Marjorie Terrell Jullian
Darrel Young



Contact Information

Communication:
rfrancis97@me.com
Family Tree Committee:
deedalu2@yahoo.com
General Information:
info@soulekindred.org
Lineage Assistance Committee:
abt85750@comcast.net
judyhughes36@gmail.com
Membership:
jeanettetaylor092@gmail.com
Newsletter Editor:
kathleenkingman@yahoo.com
Nominating:
barb7801@hctc.net
Research:
marcykelly1@gmail.com
2020 Reunion:
lorisoule3@gmail.com
Scholarship:
helenasoule@gmail.com

Soule Kindred in America, Inc.
745 Windmill Court
Eagan, MN 55123-1675

Non-Profit Org.
U.S. POSTAGE PAID
NEW BRUNSWICK, NJ
PERMIT NO. 1826

*Celebrate America's 400th
Anniversary with a
Schoolyard Memorial*



*Eagle Scout
Ian Burns
with first
Memorial in
1990. Today
it is 50 ft. tall*

How are you planning to honor the 400th Anniversary of the Plymouth Colony? The Liberty Tree Society thinks it just might be the perfect time for a living memorial.



(See the inside back cover for more information)