

SOULE NEWSLETTER

Vol. VI, No. 1

January 1972

Page 1

Published by the SOULE KINDRED

P. O. Box 1146, Duxbury, MA 02332

Editor, Soule Kindred

Dear Sir:

Some time ago I wrote to you regarding a picture I had of the Ebenezer⁶ Soule home in Hillsdale, N. Y. He was born May 14, 1750 in Dutchess County, N. Y. and married Mercy Foote. In answering my letter you expressed an interest in seeing this picture and more details concerning it. This Ebenezer Soule is your and my common ancestor, I being the sixth generation from him through his first daughter, Martha B. Soule who

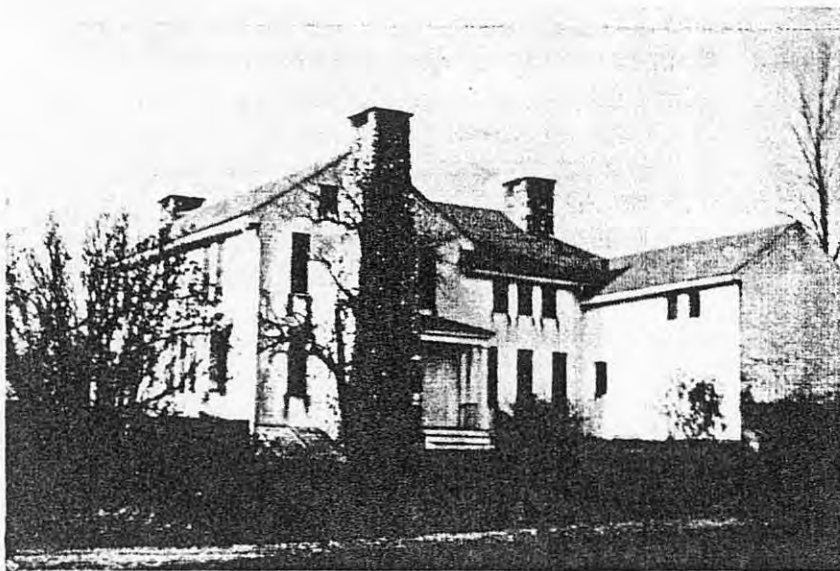

Views of Ebenezer Soule House, Punsit Hill, South of Spencertown, N. Y., Erected 1783, Remodeled 1928, retaining original structure.

married Enos Howard. I am enclosing a picture of the house for you to keep and also a page from one of my note books showing the additions and connected barn. The house is not an "old house" as houses go in New England but of interest to me and quite possibly to you if you do not already know of its existence. I went to see it in 1942 and was not impressed with the remodeling that had been done some twenty years earlier but the two chimneys are massive and rugged and the date, 1783 is in the north east one, possibly the time of construction.

According to my notes, Joseph Foote property joined the Soule property on the South and the ruins of the Foote house foundations are still there. Somehow I have a feeling that the Foote family were located there first, the Soule family moving to adjoining land in 1783, but I have no proof of this. Clarence Foote, a descendant of Joseph Foote and Mercy ? Foote, was a Teacher in Brainard, N. Y. and historian for the town of Duanesburg, N. Y. in 1936. He compiled "A

-continued, page 2-

SOULE KINDRED OFFICERS

President W. F. Soules
 Vice President . Ben George Soule
 Secretary . . Shirley Soule Smith
 Treasurer . . . Betty-Jean Haner
 Family Historian Col. John Soule
 Editor . . George Standish Soule
 Youth Editor . . Bethany L. Smith
 Index Editor . . Clara E. Hansen
 Liaison Officer Frances J. Young

The Soule Kindred Newsletter is published four times a year (January, April, July & October) by Soule Kindred, a non-profit family association. Nominal dues are \$5.00 per calendar year; gratis to those interested but really unable to pay; \$10.00 per year or more from those who can afford. Late subscribers will receive back issues for the current year. Please send all checks and correspondence to:

SOULE KINDRED
 Post Office Box 1146
 Duxbury, Mass 02332

Ebenezer Soule House, continued from page 1

Memorial of the Town of Duanesburg and surrounding area including cemetery records of the town of Esperance" and I believe that was a part of Hillsdale.

The descendants of Enos Howard and Martha B. Soule, his wife, can be found in book form in several libraries, the Archives in Washington D. C., Buffalo library, Boston Historical Society, etc. My Aunt, Mrs. Sherman McNeil, He Clay Young and Clarence Foote worked together on the children of the above. were a hardy crew having large families and living to produce more large families. The men were circuit riders, ministers or teachers and these interests are in my branch today.

Martha B. Soules Howard is buried in the Howard cemetery on the original land they cleared and this land is still owned by the descendants of Enos Howard. In the picture of her tombstone I see her name is spelled SOULS - there seems to be a good deal of variety in spelling of Marthas brothers and sisters and among her children.

I hope this may be of interest to you. I hope as time passes more material will come to light and made available for people to use, such as the five generation project which I think is invaluable as well as a monumental undertaking.

Yours sincerely,

(signed) Ruth Ingraham

Society of Mayflower Descendants in the State of Connecticut No. 1432, General Society No. 21393 (Soule Kindred No. 52353)

In a second letter dated 7 Dec. '71, cousin Ruth writes:

....my¹¹ descent from George Soule of the Mayflower is: Myself, Ruth¹² Ingraham, Abbie¹ Barker, Orson Watson¹⁰ Barker, Martha Hannah⁹ Howard, Benjamin Squire⁸ Howard, Martha B.⁷ Soule, Ebenezer⁶ Soule, Benjamin⁵ Soule, George⁴ Soule, William³ Soule, George² Soule, George¹ Soule of the Mayflower.

For those interested in D. A. R. membership, the descendants of Ebenezer Soule and Mercy Foote can claim him and her father Joseph Foote as soldiers who fought in the War and the descendants of Martha B.⁷ Soule and Enos Howard can claim the above as well as Enos Howard. Through the grandmother of Orson W.¹⁰ Barker, all of the descendants of James Moses Barker and Margaret Pattison can claim William Pattison of Colrairie, Mass. as well as the three mentioned above.

Much of the data concerning the Enos Howard family and descendants may be found in the Niagara Frontier Gen. Magazine, Vol. 2, page 31.

Yours sincerely,

(signed) Ruth Ingraham

We wish to thank cousin Ruth, who lives in Portland, Oregon, for the above material.

FAMILY GROUP No. 52353 Husband's Full Name

EBENEZER⁶ SOULE

This Information Obtained From:	Husband's Date	Day Month Year	City, Town or Place	County or Province, etc.	State or Country	Add. Info. on Husband
Mayflower Index	Birth	14 May 1750	Crum Elbow	Dutchess	NY	
No. 31,820	Chr'nd					
	Mar.	late 1760s			NY	
Ridlon pp727,728 & 1038	Death	9 Jan 1812	Hillsdale	Columbia	NY	
	Burial					

Records of Manuscript	Occupation	Church Affiliation	Military Rec. Am Rev
& History Section NY State Library re 9th Albany Militia, 2nd Claverack Bn	Other wives, if any, No. (1) (2) etc. Make separate sheet for each mar. (2) Abigail, widow of Daniel Lord		
1790 & 1800 Census	His Father Benjamin Soule	Mother's Maiden Name Abigail Howland	
Columbia County Will Book C:392	1st Wife's Full Maiden Name	Mercy Foote	
Columbia County Deed Books	Wife's Date	Day Month Year	City, Town or Place

Compiler	Address	City, State	Date Rev	Her Father	Mother's Maiden Name
COLONEL JOHN SOULE 1709 - 34th Street N. W. Washington, D. C. 20007			21 Jun 1971		
Children's Names in Full (Arrange in order of birth)	Children's Date	Day Month Year	City, Town or Place	County or Province, etc.	State or Country

Sex	Children's Names in Full (Arrange in order of birth)	Children's Date	Day Month Year	City, Town or Place	County or Province, etc.	State or Country	Add. Info. on Children
-----	--	-----------------	----------------	---------------------	--------------------------	------------------	------------------------

Sex	Children's Names in Full (Arrange in order of birth)	Children's Date	Day Month Year	City, Town or Place	County or Province, etc.	State or Country	Add. Info. on Children
-----	--	-----------------	----------------	---------------------	--------------------------	------------------	------------------------

Sex	Children's Names in Full (Arrange in order of birth)	Children's Date	Day Month Year	City, Town or Place	County or Province, etc.	State or Country	Add. Info. on Children
-----	--	-----------------	----------------	---------------------	--------------------------	------------------	------------------------

Sex	Children's Names in Full (Arrange in order of birth)	Children's Date	Day Month Year	City, Town or Place	County or Province, etc.	State or Country	Add. Info. on Children
-----	--	-----------------	----------------	---------------------	--------------------------	------------------	------------------------

Sex	Children's Names in Full (Arrange in order of birth)	Children's Date	Day Month Year	City, Town or Place	County or Province, etc.	State or Country	Add. Info. on Children
-----	--	-----------------	----------------	---------------------	--------------------------	------------------	------------------------

Sex	Children's Names in Full (Arrange in order of birth)	Children's Date	Day Month Year	City, Town or Place	County or Province, etc.	State or Country	Add. Info. on Children
-----	--	-----------------	----------------	---------------------	--------------------------	------------------	------------------------

Sex	Children's Names in Full (Arrange in order of birth)	Children's Date	Day Month Year	City, Town or Place	County or Province, etc.	State or Country	Add. Info. on Children
-----	--	-----------------	----------------	---------------------	--------------------------	------------------	------------------------

Sex	Children's Names in Full (Arrange in order of birth)	Children's Date	Day Month Year	City, Town or Place	County or Province, etc.	State or Country	Add. Info. on Children
-----	--	-----------------	----------------	---------------------	--------------------------	------------------	------------------------

Sex	Children's Names in Full (Arrange in order of birth)	Children's Date	Day Month Year	City, Town or Place	County or Province, etc.	State or Country	Add. Info. on Children
-----	--	-----------------	----------------	---------------------	--------------------------	------------------	------------------------

Sex	Children's Names in Full (Arrange in order of birth)	Children's Date	Day Month Year	City, Town or Place	County or Province, etc.	State or Country	Add. Info. on Children
-----	--	-----------------	----------------	---------------------	--------------------------	------------------	------------------------

Sex	Children's Names in Full (Arrange in order of birth)	Children's Date	Day Month Year	City, Town or Place	County or Province, etc.	State or Country	Add. Info. on Children
-----	--	-----------------	----------------	---------------------	--------------------------	------------------	------------------------

Sex	Children's Names in Full (Arrange in order of birth)	Children's Date	Day Month Year	City, Town or Place	County or Province, etc.	State or Country	Add. Info. on Children
-----	--	-----------------	----------------	---------------------	--------------------------	------------------	------------------------

Sex	Children's Names in Full (Arrange in order of birth)	Children's Date	Day Month Year	City, Town or Place	County or Province, etc.	State or Country	Add. Info. on Children
-----	--	-----------------	----------------	---------------------	--------------------------	------------------	------------------------

Sex	Children's Names in Full (Arrange in order of birth)	Children's Date	Day Month Year	City, Town or Place	County or Province, etc.	State or Country	Add. Info. on Children
-----	--	-----------------	----------------	---------------------	--------------------------	------------------	------------------------

Sex	Children's Names in Full (Arrange in order of birth)	Children's Date	Day Month Year	City, Town or Place	County or Province, etc.	State or Country	Add. Info. on Children
-----	--	-----------------	----------------	---------------------	--------------------------	------------------	------------------------

Sex	Children's Names in Full (Arrange in order of birth)	Children's Date	Day Month Year	City, Town or Place	County or Province, etc.	State or Country	Add. Info. on Children
-----	--	-----------------	----------------	---------------------	--------------------------	------------------	------------------------

Sex	Children's Names in Full (Arrange in order of birth)	Children's Date	Day Month Year	City, Town or Place	County or Province, etc.	State or Country	Add. Info. on Children
-----	--	-----------------	----------------	---------------------	--------------------------	------------------	------------------------

Sex	Children's Names in Full (Arrange in order of birth)	Children's Date	Day Month Year	City, Town or Place	County or Province, etc.	State or Country	Add. Info. on Children
-----	--	-----------------	----------------	---------------------	--------------------------	------------------	------------------------

Sex	Children's Names in Full (Arrange in order of birth)	Children's Date	Day Month Year	City, Town or Place	County or Province, etc.	State or Country	Add. Info. on Children
-----	--	-----------------	----------------	---------------------	--------------------------	------------------	------------------------

Sex	Children's Names in Full (Arrange in order of birth)	Children's Date	Day Month Year	City, Town or Place	County or Province, etc.	State or Country	Add. Info. on Children
-----	--	-----------------	----------------	---------------------	--------------------------	------------------	------------------------

Sex	Children's Names in Full (Arrange in order of birth)	Children's Date	Day Month Year	City, Town or Place	County or Province, etc.	State or Country	Add. Info. on Children
-----	--	-----------------	----------------	---------------------	--------------------------	------------------	------------------------

Sex	Children's Names in Full (Arrange in order of birth)	Children's Date	Day Month Year	City, Town or Place	County or Province, etc.	State or Country	Add. Info. on Children
-----	--	-----------------	----------------	---------------------	--------------------------	------------------	------------------------

Sex	Children's Names in Full (Arrange in order of birth)	Children's Date	Day Month Year	City, Town or Place	County or Province, etc.	State or Country	Add. Info. on Children
-----	--	-----------------	----------------	---------------------	--------------------------	------------------	------------------------

Sex	Children's Names in Full (Arrange in order of birth)	Children's Date	Day Month Year	City, Town or Place	County or Province, etc.	State or Country	Add. Info. on Children
-----	--	-----------------	----------------	---------------------	--------------------------	------------------	------------------------

Sex	Children's Names in Full (Arrange in order of birth)	Children's Date	Day Month Year	City, Town or Place	County or Province, etc.	State or Country	Add. Info. on Children
-----	--	-----------------	----------------	---------------------	--------------------------	------------------	------------------------

Sex	Children's Names in Full (Arrange in order of birth)	Children's Date	Day Month Year	City, Town or Place	County or Province, etc.	State or Country	Add. Info. on Children
-----	--	-----------------	----------------	---------------------	--------------------------	------------------	------------------------

Sex	Children's Names in Full (Arrange in order of birth)	Children's Date	Day Month Year	City, Town or Place	County or Province, etc.	State or Country	Add. Info. on Children
-----	--	-----------------	----------------	---------------------	--------------------------	------------------	------------------------

Sex	Children's Names in Full (Arrange in order of birth)	Children's Date	Day Month Year	City, Town or Place	County or Province, etc.	State or Country	Add. Info. on Children
-----	--	-----------------	----------------	---------------------	--------------------------	------------------	------------------------

Sex	Children's Names in Full (Arrange in order of birth)	Children's Date	Day Month Year	City, Town or Place	County or Province, etc.	State or Country	Add. Info. on Children
-----	--	-----------------	----------------	---------------------	--------------------------	------------------	------------------------

Sex	Children's Names in Full (Arrange in order of birth)	Children's Date	Day Month Year	City, Town or Place	County or Province, etc.	State or Country	Add. Info. on Children
-----	--	-----------------	----------------	---------------------	--------------------------	------------------	------------------------

CHILDREN CONTINUATION SHEET for FAMILY GROUP No. 52353 (2 of 2)Husband's full name EBENEZER⁶ SOULEWife's full maiden name Mercy Foote

Form - All Copyright 1953 by The Everton Publishing Co., Inc., P.O. Box 504, Logan, Utah. Publishers of THE GENEOLOGICAL RECORD. Send for a free catalogue with price and full description of many genealogical aids.

Children's Names in Full (Arrange in order of birth)	Children's Data	Day	Month	Year	City, Town or Place	County or Province, etc.	State or Country	Add. Info. on Children
No. <u>11</u> Rebecca Soule	Birth	22	Feb	1791	Hillsdale	Columbia	NY	52353A
Full Name of Spouse RODERICK RICHARD	Mar.							
	Death							
	Burial							
No. <u>12</u> HOWLAND SOULE	Birth	24	May	1793	Hillsdale	Columbia	NY	52353B
Full Name of Spouse Sarah "Sally" Downing	Mar.	6	Jun	1810	do	do	NY	
	Death	26	Feb	1826	In HUDSON RIVER bet Hudson & Athens, NY			
					(Body never recovered)			MI-31,878
No. <u> </u>	Birth							
Full Name of Spouse	Mar.							
	Death							
	Burial							
No. <u> </u>	Birth							
Full Name of Spouse	Mar.							
	Death							
	Burial							
No. <u> </u>	Birth							
Full Name of Spouse	Mar.							
	Death							
	Burial							
No. <u> </u>	Birth							
Full Name of Spouse	Mar.							
	Death							
	Burial							
No. <u> </u>	Birth							
Full Name of Spouse	Mar.							
	Death							
	Burial							

§§§ In this issue we bring together some interesting data on one Soule line that has been assembled from several different sources. It started with cousin Clyde Soule in Canada when he sent in photo-copies of an old family bible in his possession which belonged to Peter Jacob⁸ Soule. (see Vol. V, page 121.) Col. John Soule, our family Historian in Washington, D.C., then contributed a "Record of Isaac⁷ Soule" (see Vol. V, page 120) which took us back one generation in the same family. Now another family bible has been presented by George Soule, adding more data on the same family (see page 7, this issue) and also, from Ruth Ingraham in Oregon the next previous generation is covered, that of Ebenezer⁶ Soule. We present cousin Ruth's notes and pictures on pages 1 & 2, this issue. Col. John Soule has prepared the data sheets on this Soule family branch, given on pages 3, 4, 5, 6, 8, 9, and 10, this issue. We hope all of you will take note of (1) HOW the Newsletter works... that many cousins contribute material and we try to fit in the pieces and (2) IF any of you have MORE material or comments on the material presented, on this or any other article, DO write us your comments or send us your data. We hope in particular that cousin Ruth Ingraham WILL work up several pages on the ENOS and Martha B.⁷ (Soule) HOWARD line to compliment the rest of this material.

FAMILY GROUP No. 52353X Husband's Full Name ISAAC⁷ SOULE

This Information Obtained From:	Husband's Data	Day	Month	Year	City, Town or Place	County or Province, etc.	State or Country	Add. Info. on Husband
Mayflower Index	Birth	4/10	Oct	1788	Hillsdale	Columbia	NY	
No. 31,883	Chr'd							
	Mar.	ca	1805/06				NY	
SOULE NEWSLETTER	Death	10	May	1860	Grand Valley	Warren	PA	
5:120-21	Burial							

	Places of Residence	Columbia & Otsego Cos. NY & Warren Co PA
Ridlon pp 728 & 732	Occupation	Church Affiliation Methodist Military Rec. War of 1812
	Other wives, if any, No. (1) (2) etc. Make separate sheet for each mar.	6 (2) Otsego Co ca 1829/30 Leah Brownell
NEH&GR 87:331	His Father	Ebenezer Soule Mother's Maiden Name Mercy Foote

WARREN COUNTY (Pa)	1st Wife's Full Maiden Name		Sarah Chase			
HISTORY p. xviii	Wife's Data	Day Month Year	City, Town or Place	County or Province, etc.	State or Country	Add. Info. on Wife
	Birth	13May1791				
U. S. Census Returns	Chr'nd					
	Death	4Jul1828	Milford Center	Otsego	NY	
	Burial		Old Cemetery at Milford Center			

Compiler	COLONEL JOHN SOULE	Places of Residence	
Address	1709 - 34th Street N. W.	Occupation if other than Housewife	Church Affiliation
City, State	Washington, D. C. 20007	Other husbands, if any, No. (1) (2) etc. Make separate sheet for each mar.	
Date Rev. 21 Jun 1971	Her Father	John Chase	Mother's Maiden Name

Sex	Children's Names in Full (Arrange in order of birth)	Children's Data	Day	Month	Year	City, Town or Place	County or Province, etc.	State or Country	Add. Info.
1	DATUS ENSIGN ⁸ SOULE Full Name of Spouse* Hannah Morris	Birth	15	Jun	1807			NY	523
		Mar.	ante	1830		??	Otsego	NY	
		Death							
		Burial							
2	Cemanthe(sic) Soule Full Name of Spouse*	Birth	7	Apr	1810			NY	523 ^F
		Mar.							
		Death							
		Burial							
3	ISAAC FRANKLIN SOULE Full Name of Spouse*	Birth	10	Mar	1822			NY	523
		Mar.	-				Unmarried		
		Death	10	Aug	1833	Milford Center	Otsego	NY	
		Burial							

Form A1, Copyright 1989 by The Christian Publishers, Inc., P.O. Box 100, York, PA 17405. This is a copyrighted form. No part of this publication may be reproduced without written permission of the publisher.

2 nd Wife's Full Maiden Name Leah Brownell					
Wife's Data	Day Month Year	City, Town or Place	County or Province, etc.	State or Country	Add. Info. on Wife
Birth	ca 1803			NY	ae 57 in
Chr'nd					1860 Census
Death	6Jul1865	Amity Twp	Erie	PA	
Burial					
Places of Residence					
Occupation if other than Housewife			Church Affiliation		
Other husbands, if any, No. (1) (2) etc. Make separate sheet for each mar.					

Sex	Children's Names in Full (Arrange in order of birth)	Children's Data	Day	Month	Year	City, Town or Place	County or Province, etc.	State or Country	Add. Info. on Children
4	PETER JACOB ⁸ SOULE Full Name of Spouse* Eliza Ann Cheney	Birth	5	Jul	1831	Milford Center	Otsego	NY	52353X4
		Mar.	22	Jun	1862		Warren	PA	
		Death	6	May	1904	Amity Township	Erie	PA	
		Burial							MI-71,049
5	Betsey/Betty Moriah/Maria Soule Full Name of Spouse* JOHN BYRON KELLEY	Birth	21	Jul	1835	Milford Center	Otsego	NY	52353X5
		Mar.	20	Oct	1850				
		Death	9	Apr	1913	Union City	Erie	PA	
		Burial							MI-31,791
6	Nancy Ann Soule Full Name of Spouse*	Birth	20	Dec	1840				52353X6
		Mar.							
		Death							
		Burial							

FAMILY GROUP No. 52353X4 Husband's Full Name **PETER JACOB⁸ SOULE**

This Information Obtained From:	Husband's Date	Day	Month	Year	City, Town or Place	County or Province, etc.	State or Country	Add. Info. on Husband
Mayflower Index	Birth	5	Jul	1831	Milford Center	Otsego	NY	
No. 71,049	Chr'nd							
	Mar.	22	Jun	1862		Warren	PA	
SOULE NEWSLETTER	Death	6	May	1904	Amity Township	Erie	PA	
5:120-122	Burial							
Places of Residence various places New York & Pennsylvania								
Occupation Church Affiliation Military Rec. None								
Other wives, if any, No. (1) (2) etc. None								
His Father Isaac Soule Mother's Maiden Name (w/2) Leah Brownell								
Wife's Full Maiden Name Eliza Ann Cheney								
Wife's Date	Day	Month	Year	City, Town or Place	County or Province, etc.	State or Country	Add. Info. on Wife	
Birth	19	Jul	1846	Enterprise	Warren	PA		
Chr'nd								
Death	15	Feb	1925	Warren	Warren	PA		
Burial								
Compiler	Places of Residence apparently only Warren & Erie Counties, PA							
Address	Occupation if other than Housewife Church Affiliation Soule							
City, State	Other husbands, if any, No. (1) (2) etc. (2) 9 Nov 1899 Caleb Bogue; divorcing/							
Date	Rev 21 Jun 1971 Her Father Jonathan Stowell Cheney Her Maiden Name Alice Gilson							

Sex	Children's Names in Full (Arrange in order of birth)	Children's Date	Day	Month	Year	City, Town or Place	County or Province, etc.	State or Country	Add. Info. on Child
1	GEORGE McCLELLIAN ⁹ SOULE Full Name of Spouse* Frances Adelaide Green	Birth	17	Jan	1864	Starr	Erie	PA	52353X4
		Mar.	11	Dec	1889	Titusville	Crawford	PA	
		Death	22	May	1926	Warren	Warren	PA	
		Burial							
2	Alice Anna Soule Full Name of Spouse* CLARK HERBERT HENDERSON	Birth	22	Sep	1865	Amity Twp	Erie	PA	52353X4
		Mar.	26	Dec	1888	do	do	PA	
		Death	7	Oct	1939				
		Burial							MI-70,9
3	WILLIAM LAURENCE SOULE Full Name of Spouse*	Birth	30	Sep	1867	Amity Twp	Erie	PA	52353X
		Mar.	1	Mar	1899				
		Death	10	Feb	1947	Decatur	Macon	ILL	St. Mar
		Burial				Nowata, Oklahoma			Hospi
4	FREDERICK WILLIS SOULE Full Name of Spouse* Flora Cox	Birth	1	Apr	1869	Amity Twp	Erie	PA	52353
		Mar.	5	Apr	1893				
		Death	6	Mar	1939				
		Burial							
5	also "FRANKLIN" FRANK CLINTON SOULE Full Name of Spouse* Charlotte Bell Miller	Birth	13	Feb	1871	Amity Twp	Erie	PA	52353X45
		Mar.	7	Jun	1895	Dunkirk	Chautauqua	NY	
		Death	22	Feb	1929				
		Burial							
6	JONATHAN ISAAC SOULE Full Name of Spouse*	Birth	30	Mar	1874	Amity Twp	Erie	PA	52353X46
		Mar.	10	Aug	1899				
		Death	27	Oct	1902				
		Burial							
7	Hattie Vanerva Soule Full Name of Spouse* ALFRED DuMOND	Birth	12	Dec	1875	Amity Twp	Erie	PA	52353X47
		Mar.	2	Feb	1899				
		Death	19	Feb	1958				
		Burial							
8	Full Name of Spouse*	Birth							
		Mar.							
		Death							
		Burial							
9	Full Name of Spouse*	Birth							
		Mar.							
		Death							
		Burial							
10	Full Name of Spouse*	Birth							
		Mar.							
		Death							
		Burial							

*If married more than once, list each date, (1), (2), etc. and list L. "Add. Info. on children" column. Use reverse side for additional children, other notes, references or information.

SOULE FAMILY BIBLES § Continuing our practice started with Vol. V, No. 3 of publishing family bible records in the Soule Newsletter we are happy to present the following. Kindred wishing to share THEIR records should follow the instructions given on pages 113-115 of Vol. V when typing up the information.

Bible of PETER JACOB⁸ SOULE (1831-1904)

This Bible is in the possession of George Standish Soule and is presently in Oklahoma City, Oklahoma. Another Bible of Peter Jacob⁸ Soule is on page 121 of Vol. V Soule Kindred Newsletter. The below Bible evidently belonged to Peter Jacob's wife. It is a most interesting book, being arranged by subject rather than by books of the Bible. It carries the title "The Complete Analysis of the HOLY BIBLE: or How to Comprehend Holy Writ from its Own Interpretation, containing the whole of the Old and New Testaments, Collected and Systematically Arranged in Thirty Books;..." by Rev. Nathaniel West, D.D., published in New York: A. J. Johnson, Publisher, 276 & 278 Mulberry Street, 1869.

The inscription inside the cover reads:

"This Book is for J I Soule At my Death - his mother EA Soule"

"This Book is Presented To Frank and Lottie Soule from mother Bogue"

"Presented to George Standish Soule by his grandmother, Mrs. F. C. (Lott) Soule."

FAMILY RECORD

BIRTHS (left hand page)

Peter Jacob Soule, July 5th, 31

Eliza Ann Cheney, July 15th, 1846

(children of Peter Jacob and Eliza Ann (Cheney) Soule)

George McClellan Soule, Jan 17th 1864

Alice Anna Soule, Sept 22d, 1865

Willie Laurence Soule, Sept 20th, 1867 (This varies with the date in the other Bible of Peter Jacob Soule which gives Sept 30, 67. See page 121, Vol. V)

Fredrick Willis Soule, Apr 1st, 1869

Frank Clinton Soule, Feb 13th, 1871

Johnathan Isaac Soule, Mar 30th, 1874

Hattie Vanerva Soule, Dec 12th, 1875

(above record is all in same handwriting - below record in another handwriting)

Clayton Everett Soule, June 24, 2897

Fleda Irene Soule, June 14, 1898

Gladys Mildred Soule, May 19, 1900

Opal Dale Soule, Feb 24, 1902

(note added in margin and bracketed to above four names stating "Children of Frank C. & Lottie B.")

Rosemary Soule, Sept 19, 1920

FAMILY RECORD

MARRIAGES (right hand page)

June 22nd, 1862 by Rev S. LeMead (this is opposite and in reference to the first two lines under BIRTHS above.)

Gladys Mildred Soule to Chas. Page, July 30 - '19

Fleda Irene Soule to Wm Roy Holstin Dec 31' 1919

both by Chas C. Karraker, Christian Minister.

Opal Dale Soule to Louis Joseph Manly by Hal M. Moram July 5, 1927.

FAMILY RECORD

DEATHS.

Frank Clinton Soule - February 22, 1929

Charlotte Belle Soule (Nee Miller) (10-9-1879) - December 5, 1955

FAMILY GROUP #52353X41 Husband's Full **GEORGE McCLELLAN⁹ SOULE**

This Information Obtained From:	Husband's Data	Day	Month	Year	City, Town or Place	County or Province, etc.	State or Country	Add. Info. on Husband
SOULE NEWSLETTER	Birth	17	Jan	1864	Starr	Erie	PA	7Feb63?
5:121 & 122	Chr'nd							
	Mar.	11	Dec	1889	Titusville	Crawford	PA	
Mrs. Wayne McMichael	Death	22	May	1926	Warren	Warren	PA	
Warren, PA	Burial							

Places of Residence Erie & Warren Counties, PA

Newspaper "clip" Occupation oil driller Church Affiliation Military Rec.

Other wives, if any, No. (1) (2) etc.
Make separate sheet for each mar.His Father Peter Jacob⁸ Soule Mother's Maiden Name Eliza Ann CheneyWife's Full **Frances Adelaide Green**

Wife's Data	Day	Month	Year	City, Town or Place	County or Province, etc.	State or Country	Add. Info. on Wife
Birth	6	Sep	1860	East Titusville	Crawford	PA	
Chr'nd							
Death		Sep	1942	Russell	Warren	PA	
Burial							

Compiler COLONEL JOHN SOULE
Address 1709 - 34th Street N. W.
City, State Washington, D. C. 20007

Places of Residence

Occupation if other than Housewife

Church Affiliation

Other husbands, if any, No. (1) (2) etc.
Make separate sheet for each mar.

Date 21 Jun 1971

Her Father

Mother's Maiden Name

Sex	Children's Names in Full (Arrange in order of birth)	Children's Data	Day	Month	Year	City, Town or Place	County or Province, etc.	State or Country	Add. Info. on Children
1	CLAUDE ¹⁰ SOULE Full Name of Spouse*	Birth	6	Aug	1890	Stoneham	Warren	PA	
		Mar.					Never married		
		Death	25	Mar	1949	Batavia	Genesee	NY	
		Burial							
2	Lulu May/Mae Soule Full Name of Spouse*	Birth	11	Jun	1892	Stoneham	Warren	PA	
	WAYNE ULMONT McMICHAEL	Mar.	2	Jul	1924	Warren	do	PA	
		Death							
		Burial							
3	Lyda Ellen Soule Full Name of Spouse*	Birth	26	Aug	1894	Stoneham	Warren	PA	
	EDGAR B LASHER	Mar.					do	PA	
		Death	11	May	1971	Warren	do	PA	Warren
		Burial				Oakland Cemetery - Warren			Hosp

MRS. LYDA ELLEN LASHER

Mrs. Lyda Ellen Lasher, 76, of RD 2, Russell, Pa., the wife of Edgar B. Lasher, died at Warren General Hospital at 6:30 p.m. Tuesday, May 11, 1971, following failing health for some time.

She was born in Stoneham, Pa., August 26, 1894, a daughter of the late George M. and Frances Green Soule, but had been a resident of the Russell area for 44 years.

She was a member of Russell United Methodist Church, the Women's Society of Christian Service and Women's Missionary Society of the church.

Surviving in addition to her husband, is one sister, Mrs. Wayne (Lulu) McMichael of Warren, Pa.; a niece, Mrs. Lulu Mae Dahle, Santa Maria, Calif., and several cousins.

She was preceded in death by her parents and one brother, Claude Soule.

Friends will be received at Templeton Funeral Home from 2 to 4 and 7 to 9 p.m. today, with funeral services to be conducted there at 1:30 p.m. Friday. The Rev. Arthur Hummel, pastor of United Methodist Church of Point Marion, Pa. will officiate.

Burial will be in Oakland Cemetery.

Full Name of Spouse*

Death

Burial

10

Birth

Mar.

Full Name of Spouse*

Death

Burial

FAMILY GROUP #52353X44 Husband's Full **FREDERICK WILLIS⁹ SOULE**

This Information Obtained From:

Source	Birth Date	Day	Month	Year	City, Town or Place	County or Province, etc.	State or Country	Add. Info. on Husband
SOULE NEWSLETTER	Birth	1	Apr	1869	Amity Twp	Erie	PA	
5:121 & 122	Chr'nd							

	Mar.	5	Apr	1893				
--	------	---	-----	------	--	--	--	--

Clyde M. Soule	Death	6	Mar	1939				
----------------	-------	---	-----	------	--	--	--	--

84 Alma Street N.	Burial							
-------------------	--------	--	--	--	--	--	--	--

Guelph, Ontario								
-----------------	--	--	--	--	--	--	--	--

Places of Residence								
---------------------	--	--	--	--	--	--	--	--

Occupation								
------------	--	--	--	--	--	--	--	--

Church Affiliation								
--------------------	--	--	--	--	--	--	--	--

Military Rec.								
---------------	--	--	--	--	--	--	--	--

Other wives, if any, No. (1) (2) etc. Make separate sheet for each mar.								
--	--	--	--	--	--	--	--	--

His Father	Peter Jacob ⁸ Soule	Mother's Maiden Name	Eliza Ann Cheney
------------	--------------------------------	----------------------	------------------

Wife's Full Maiden Name	Flora Cox
-------------------------	-----------

Wife's Data	Day	Month	Year	City, Town or Place	County or Province, etc.	State or Country	Add. Info. on Wife
Birth							
Chr'nd							
Death							
Burial							

Places of Residence								
---------------------	--	--	--	--	--	--	--	--

Occupation if other than Housewife								
------------------------------------	--	--	--	--	--	--	--	--

Church Affiliation								
--------------------	--	--	--	--	--	--	--	--

Other husbands, if any, No. (1) (2) etc. Make separate sheet for each mar.								
---	--	--	--	--	--	--	--	--

Compiler	
----------	--

Address	
---------	--

City, State	
-------------	--

COLONEL JOHN SOULE 1709 - 34th Street N. W. Washington, D. C. 20007

Date	21 Jun 1971
------	-------------

Her Father	
------------	--

Mother's Maiden Name	
----------------------	--

Sex	Children's Names in Full (Arrange in order of birth)	Children's Data	Day	Month	Year	City, Town or Place	County or Province, etc.	State or Country	Add.
	1 CLYDE McCLELLAN ¹⁰ SOULE Full Name of Spouse* Annie "Anne" Barlow	Birth	26	Jan	1894				
		Mar.							
		Death							
		Burial							
	2 Bessy May Soule Full Name of Spouse* MENARD	Birth	18	Apr	1895				
		Mar.							
		Death			1957				
		Burial							
	3 Hazel Mildred Soule Full Name of Spouse* BROWN	Birth	11	May	1897				
		Mar.							
		Death							
		Burial							
	4 Evelyn Nalalla Soule Full Name of Spouse*	Birth			1913				
		Mar.							
		Death			1931				
		Burial							
	5	Birth							
		Mar.							
		Death							
		Burial							
	6	Birth							
		Mar.							
		Death							
		Burial							
	7	Birth							
		Mar.							
		Death							
		Burial							
	8	Birth							
		Mar.							
		Death							
		Burial							
	9	Birth							
		Mar.							
		Death							
		Burial							
	10	Birth							
		Mar.							
		Death							
		Burial							

FAMILY GROUP No. 52353X45 Husband's Name: FRANK CLINTON⁹ SOULE

This Information Obtained From:	Husband's Data	Day	Month	Year	City, Town or Place	County or Province, etc.	State or Country	Add. Info. on Husband
Mayflower Society PENN - 1141	Birth	13	Feb	1871	Amity Twp	Erie	Penna	
	Chr'nd							
	Mar.	5	Jun	1895	Dunkirk	Chautauqua	N. Y.	
	Death	22	Feb	1929	Nowata	Nowata	Okla.	(22 Feb 1929 date given in family bible on page 7 &
PR George Standish Soule (Family Bible Record)	Burial				Nowata	Nowata	Okla.	bible on page 7 &
	Places of Residence							
	Occupation Const. Eng. Church Affiliation 15 Feb given in OTHER Bible on page 122 of Vol. V).							
	Other wives, if any, No. (1) (2) etc. Make separate sheet for each mar.							
	His Father Peter Jacob ⁸ Soule Mother's Maiden Name Eliza Ann Cheney							

Wife's Full Maiden Name CHARLOTTE BELL MILLER "Lottie B"

Wife's Data	Day	Month	Year	City, Town or Place	County or Province, etc.	State or Country	Add. Info. on Wife
Birth	9	Oct	1879	Warren	Warren	Penna.	
Chr'nd							
Death	5	Dec	1957	Nowata	Nowata	Okla.	
Burial				Nowata	Nowata	Okla.	
Places of Residence							
Occupation if other than Housewife Church Affiliation							
Other husbands, if any, No. (1) (2) etc. Make separate sheet for each mar. Edgar or Edward							
Her Father Fred E. Miller Mother's Maiden Name Rose Shirley							

Sex	Children's Names in Full (Arrange in order of birth)	Children's Data	Day	Month	Year	City, Town or Place	County or Province, etc.	State or Country	Add. Info. on Child
1	Clayton Everette ¹⁰ Soule Full Name of Spouse* Theresa May Scott	Birth	24	Jun	1897	Pleasant Twp	Warren	Penna.	
		Mar.	24	Aug	1926	Tacoma		Wash.	
		Death							
		Burial							
2	Fleda Irene ¹⁰ Soule Full Name of Spouse* William Roy Holstin	Birth	14	Jun	1898	Pleasant Twp	Warren	Penna.	
		Mar.	31	Dec	1919	Nowata	Nowata	Okla.	
		Death							
		Burial							
3	Gladys Mildred ¹⁰ Soule Full Name of Spouse* Charles Page	Birth	19	May	1900	Pleasant Twp	Warren	Penna.	
		Mar.	30	Jul	1919	Nowata	Nowata	Okla.	
		Death							
		Burial							
4	Opal Dale ¹⁰ Soule Full Name of Spouse* Louis Joseph Manley	Birth	24	Feb	1902	Pleasant Twp	Warren	Penna.	
		Mar.	5	Jul	1927				
		Death							
		Burial							
5	Full Name of Spouse*	Birth							
		Mar.							
		Death							
		Burial							
6	Full Name of Spouse*	Birth							
		Mar.							
		Death							
		Burial							
7	Full Name of Spouse*	Birth							
		Mar.							
		Death							
		Burial							
8	Full Name of Spouse*	Birth							
		Mar.							
		Death							
		Burial							
	Full Name of Spouse*	Birth							
		Mar.							
		Death							
		Burial							
10	Full Name of Spouse*	Birth							
		Mar.							
		Death							
		Burial							

From dropout to school director

Community post another challenge for Gary Soule



Staff Photo by Pete Hohn

Gary Soule, once a high school dropout, is Minneapolis's first full-time community school director.

Several years and perhaps a dozen jobs ago, Gary Soule sat watching his computer's flashing lights, and wondered how a man who loved people ever took a job babysitting a machine.

He was a high school dropout determined to change his lot and he did — he earned two college degrees and in January he became the first full-time community school director in Minneapolis.

Giving up the computer job wasn't easy — Soule (as in pool) had a family and the \$280 he earned

each month represented a security they had begun to appreciate.

Nevertheless, he was determined and, besides, he'd struggled with adversity before.

His parents were divorced when he was 4, and a few years later his mother moved the family from Cannon Falls, Minn., to the hill country of the Missouri Ozarks to live with an uncle and an aunt.

"I was 10 and I can remember eating oatmeal for Sunday meals," said Soule, "and we had it for

Thanksgiving dinner once, too."

His mother gave him responsibility and he thrived on it. When he was a first-grader he dressed himself and found his own way to school.

At 11 he often worked eight-hour days in a saw-mill, sometimes playing hooky from school if the family needed the money or when the urge seized him.

When he was 13 his uncle and aunt were divorced, and the family moved to Minneapolis. Soule began

making decisions for the family and he worked as a guide in a riding school.

He was a "B" student in high school, but it bored him and he quit in his senior year to join the Navy. He was the only one of his mother's four children to quit school.

"I guess high school didn't offer me much," said Soule, "and I thought that the Navy couldn't get along without me."

Brash and full of youthful confidence, he met a girl working in an ice cream parlor and when she asked

SOULE: Job changes

for his order, he replied, "A chocolate sundae and you." After some persuasion and a lot of ice cream, she became his wife. He was 17.

He was a baker in the Navy stationed at the Twin Cities Naval Air Station. To earn extra money he bought a panel truck and hauled wholesale plastics. The job went well so he bought another truck and hired a driver.

Most of the men in his family were laborers or truck drivers and he always expected to be one too.

After he was discharged he took an art course by correspondence, but it didn't work out. He worked as a bakery salesman, but quit that to work on computers. Like his other jobs, the last became less and less satisfying until finally he felt he had to move on.

"One night, we went to a sportsman's show and I started talking with a man who had a booth. I told him how much I always wanted to work on a dude ranch and I guess he saw something in me, because he wanted me as his assistant," said Soule.

It paid only \$500 for three months, but it meant working with young people on a South Dakota ranch. So despite some qualms, he left his wife and children in Minneapolis with her parents and took the job.

She didn't tell him until later, but while he was gone people were insisting he was a loser that she'd be better off without. She ignored them.

"I knew I was going somewhere," said Soule, "I just didn't know where."

He found his new job fas-

cinating, and after the three months were up, he moved his family to South Dakota. He was 21 and drove a school bus and worked part-time as a grocery stockboy alongside 13-year-olds.

He began to rue the day he quit high school and ruined, so he thought, his chances of ever going to college.

His family had barely unpacked when a friend convinced him that with or without a diploma, he could attend college somehow if he wanted to badly enough.

He did.

He told his wife he wanted to return to Minneapolis and attend the University of Minnesota. As he explained to her that she'd have to go back to work and that he didn't know what he'd study in school, he had a nagging feeling that she might find this to be the last straw.

To his relief and lasting gratitude, she said okay, and started packing.

He did well on qualifying examinations and was admitted in 1966 to study social work.

During his last quarter as an undergraduate, he started work on his master's degree. He had three children and worked 40 hours a week driving a truck and in a settlement house. Later he worked as a probation officer and as a marriage counselor.

After graduation he worked for the Community Health and Welfare Council and in 1969 he took a job with the Minneapolis Public School system.

Now at 32, and after working at so many different jobs that he has difficulty remembering them all, he has the kind of job

he wanted years ago—a job he might not have gotten had he not held all those other jobs.

He works from 9 a.m. to 11 p.m. to get the community involved in activities at South High School, 3131 19th Av. S. He has responsibility for evening and summer school programs.

He is, in the opinion of the director of community educational services, Paul Boranian, "a natural" in one of the "hottest" educational specialties in the country.

Soule's dedication to the concept springs from his belief that schools are not just for kindergarten through the 12th grade, but for the whole community.

He has made progress — 39,000 persons enrolled in a variety of programs used the school after regular school hours from Feb. 11 to May 25.

He has problems too—a lack of time to talk with area residents and difficulties in forming a council of residents to advise the community school.

And in taking different approaches sometimes he makes mistakes.

He enjoys the work, but now that he has a job that fills the need for human relationships, he finds his needs have changed.

"I've run the course of working only with people's minds. Now I enjoy working with the problems of organizations and systems," he said.

And yet Soule remains, generally speaking, the same person he was—a man who shuns parties because "people aren't themselves in those situations"—a man who gave his mother the high school diploma he earned recently.

He'll stay with the community school as long as it's challenging.

"I'm not the kind to stagnate in a position—I'm always looking around for new things and I hope I always will be," said Soule. "I've got to be productive—for myself and for others."

Minneapolis Tribune

Sun., Oct. 24, 1971

A RIDLON GETS A HOME

The Duxbury Free Library, Massachusetts has never owned the G. T. Ridlon genealogy of our Soule family although Pilgrim George Soule lived so much of life in Duxbury and so many of his descendants have lived there.

Mrs. Louis T. Reynolds, whose first husband was Carleton L. Soule, of Taunton and New Bedford, gave his copy to one of his nieces, Shirley Soule Smith. She wished to put this scarce work to its most appropriate use and so has presented it to the Duxbury Free Library, in memory of the Soule part of her family.

+ + + +

SOULE—In Stamford, Conn., August 18, Marjorie (Rudolf) Soule, aged 82 years, widow of Augustus W. Soule of Brookline, mother of Augustus W. Soule, Jr. of Dedham, Mrs. Marjorie S. Orrick of San Francisco, Cal. and Richard H. Soule of Darien, Conn.; also survived by her sister Miss Alicia E. Rudolph of Longwood Towers, Brookline and 12 grandchildren. Funeral service at the Church of Our Saviour, 23 Monmouth St., Brookline on Monday, August 23 at 2 p.m. Interment in the family lot at Mount Auburn Cemetery. In lieu of flowers, contributions may be made to the United Thank Offering, 1 Joy St., Boston 02108.

Boston Herald,
Boston, Mass.,
23 Aug 1971

Deaths and Funerals

Arnold J. Soule

Formerly of Holbrook

HOLBROOK — Arnold J. Soule, 45, a former resident of this town, husband of Mrs. Mary (Eaton) Soule of 16 Oak Hill Drive, Dover, N. H., died Friday in a Dover, N. H., hospital after a long illness.

Born in Braintree he lived in Holbrook for 25 years and had resided in New Hampshire for 15 years. He was the dean of students at New Hampshire Vocational College in Portsmouth, N. H. He was a World War II Navy veteran and past commander of the William B. Dalton American Legion Post No. 137 of Holbrook. He was a former member of the Holbrook Board of Health.

Additional survivors include one son, Douglas of Deerham, N. H.; one daughter, Sheryl Soule of Dover, N. H.; his parents, Elbert and Velma (Beals) Soule of Holbrook; a sister, Mrs. Elberta Hobart of Holbrook.

Funeral services will be held Sunday at 3 p.m. in the Cartwright Funeral Home, 69 South Franklin St., Holbrook, with Rev. Jay Mitchell of the United Methodist Church of Holbrook officiating. Interment will follow in Union Cemetery, Holbrook.

20 Nov 1971

Basil M. Soule

Native of Brockton

WEST BRIDGEWATER — Basil M. Soule, formerly of Merritt St., husband of the late Lena (Wright) Soule, died Friday in a Brockton nursing home.

Born in Brockton, he was the son of the late Oliver H. and Elizabeth (Jenks) Soule. He had resided in West Bridgewater for many years and had been employed in the office of the George E. Keith Shoe Co. for 60 years. He was a former trustee of the West Bridgewater Library.

He was active in baseball and formerly played in the Walk-Over League and was a past president of the Walk-Over Bowling League.

He is survived by four sons, Lawrence Soule of Westport, Harold Soule of North Andover, C. Emery Soule of Orleans and Willard Soule of Maryland; a sister, Olive Fischer of New York City; six grandchildren; six great-grandchildren and several nieces and nephews.

Rev. Edward Walker, pastor of the South Congregational Church, Brockton, which Mr. Soule attended, will officiate at the funeral service on Sunday at 1 p.m. in the Sampson Funeral Home, 309 Main St., Brockton.

20 Nov 1971

Harris Soule, 71, Farm Expert, Dies

Harris W. Soule, 71, former Vermont Development director and a long-time Vermont agricultural expert, died Sunday morning in a local hospital after a brief illness.

Mr. Soule, who was Development Director from 1949 to 1951, retired from the U.S. Department of Agriculture in 1962 as Northeast Area Director of the Commodity Stabilization Service. Since that time he had divided his time between his Burlington home and his camp at Clayton Lake, Maine.

He was born in Fairfield, Vt., April 14, 1900, the son of Harry S. and Nellie (Wells) Soule. After graduation from Goddard Seminary, he attended the University of Vermont, graduating in 1922.

Mr. Soule taught for a year at the New York State Institute of Agriculture, Farmingdale, N.Y., and returned to Vermont in 1923 as Windsor County Agent. He moved to Burlington in 1931 when he became County Agent Leader of the Vermont Extension Service.

In 1945 he was appointed state director of the production and Marketing Administration of the USDA, a post he held until 1948 when he resigned to run for Congress in the Republican primary.

Mr. Soule was president of the Long Trail Council, Boy Scouts of America, 1945-1950; director of Region One of the Boy Scouts, and a member of the National Council of Boy Scouts of America. He was also president of the Vermont Conservatory of



Mr. Soule

Music 1950-51 a member Knights Templar Masonic and was a 50-year member American Legion.

From 1952 to 1954, Mr. Soule was field representative for secretary of agriculture in New England-New York and compiled a report of natural resources in the area.

Besides his wife, the former Lois Alger, he leaves four daughters, Mrs. Richard Hill, Bayside, N.Y., and Mrs. Elizabeth Watson, Fitchburg, Mass.; a son, William of Montpelier; a sister, Mrs. Charlotte Eastburn, Los Angeles, Calif., four grandchildren, and several nieces and nephews.

Funeral services will be private. Instead of flowers, contributions may be sent to the Long Trail Council, Boy Scouts of America, Burlington, or to the Vermont Heart Association, Rutland. Friends may call at his home Monday afternoon and evening.

The Burlington Free Press, Monday, Sept. 27, 1971

We thank Dr. Gilbert Doane of Newport, R.I. for the above clipping. Dr. Doane gives Harris Soule's lineage as: Harris (Samuel) Wells Soule born 14 Apr 1900, Harry Samuel⁸, Samuel Hungerford⁷, Joseph⁶, Joseph⁵, Timothy⁴, Nathan³, George², George¹ Soule of the Mayflower. See page 16, this issue, for news of Harris Soule's book "Northwoods Tales and Unusual Recipes."

Mrs. Audrey Soule, South Freeport, At 71; Noted Maine Artist

SOUTH FREEPORT, Me.—Mrs. Audrey J. Soule, 71, of South Freeport and Boston, died in Brunswick Hospital yesterday after a brief illness.

Born in Keighley, Yorkshire, England, she came to the United States in 1904. She took up painting after her marriage in 1921 to Roderique F. Soule.

Her works have been featured in Boston and at the Portland Museum of Art, Bowdoin College, Providence, Art Club, Dartmouth College, and in Rutherford, N.J.

President of the Freeport, Art Club for many years she included New England scenes in much of her work.

Mrs. Soule made several

trips to Europe and North Africa.

She leaves her son, William J. of Annandale, Va. a sister, Mrs. Phyllis E. Jackson of Boston.

Funeral services will be held at 2 p.m. Wednesday in South Freeport Congregational Church.

Boston Herald
Traveler, Boston,
MA 27 Jul 1971
(Thanks to Bettie Soule for above.)

Soule

Josephine E., age 94, of The Minnesota Masonic Home, Survived by son Warren W. Soule of Taron Springs, Fla., 2 daughters Mrs. Paul (Donna) Mich of Newport Richey, Fla., Mrs. Stanley (Margaret) Coates of Sherman Oaks, Calif., 7 grandchildren, 17 great grandchildren. Graveside services Wed. morning 9:30 o'clock at Lakewood Cemetery. Arrangements with Werness Brothers Chapel, West 50th St. & Beard Av. S. 927-8641. Memorials are preferred to The Minnesota Masonic Home.

Kathleen Anne Soule John Anthony Foresto

Rev. Daniel K. Davis officiated during the 1 o'clock ceremony this afternoon in St. Paul Episcopal Church during which Miss Kathleen Anne Soule, daughter of Mr. and Mrs. Frederick L. Soule of 29 Frost Ave., became the bride of John Anthony Foresto, son of Mr. and Mrs. Odino J. Foresto of Stoneham.

Escorted by her father, the bride was attended by her sister, Mrs. Robert F. Malonson as matron of honor. Daniel McClory attended the bridegroom as best man.

The bride designed her wedding

dress of ivory crepe fashioned with embroidered trim, and her matching headpiece which held her shoulder length veil. She carried a Colonial bouquet of white flowers with a white orchid center.

The matron of honor wore a dress fashioned with a brown knit bodice and a brown, orange and gold print skirt. She wore a brown velvet bow in her hair and carried a Colonial bouquet of orange and gold flowers.

A wedding trip to Cape Cod and Pennsylvania followed a reception at the home of the bride's parents where the bridegroom's sister, Miss Marie Foresto, had charge of the guest book. The couple will reside in Malden.

The bride received her degree in graphic design from the Massachusetts College of Art, and is an artist with the First National Stores.

The bridegroom, a graduate of the University of Massachusetts, is working towards his master's degree in business administration at Northeastern University. He is a veteran of the U. S. Army.

28 Sept 1971



Dr. Soule

The awards presented at the recent meeting of the American College of Radiology included a Gold Medal to A. Bradley Soule, MD, of Burlington, Vt. Dr. Soule is chairman of the Department of Radiology at the University of Vermont College of Medicine. JAMA, June 28, 1971

Miss Virginia L. Soule, pictured right, was born at Boston and graduated from Concord, N.H., Senior High School. She attended Smith College for two years and graduated from Northwestern University in 1971, earning a B.A. in psychology with highest distinction. She assumed her duties at Dartmouth in August. Her parents, Dr. & Mrs. Webster F. Soule, live at 15 Merrimack St., Concord, N.H. (We thank Parker F. Soule, Jr. of Hanover, N.H. for the above.)



(Jean Yves Rabeuf)

MRS. LINCOLN SOULE

SOULE-ROSENTHAL: To live in Amherst where they both attend the University of Massachusetts, are Mr. and Mrs. Lincoln C. Soule, whose recent wedding took place at the Follen Community Church in Lexington. The bride is the former Roberta Rosenthal, daughter of Dr. and Mrs. Robert Rosenthal, and the bridegroom is the son of Mr. and Mrs. Robert M. Soule.

SUNDAY HERALD TRAVELER, JUNE 27, 1971

Boston, Mass. We thank Bettie Soule (Mrs. Francis G.) of Andover, Ma. for the above news clipping.



PEGGY L. ELM

Sowle-Elm

The engagement of Peggy L. Elm, daughter of Mr. and Mrs. John M. Elm, 705 Bloomfield, to Boilertender Michael D. Sowle, U.S. Navy, San Diego Calif., son of Mr. and Mrs. Duane D. Sowle, 312 E. Addison, has been announced by the Elms.

The above news clipping came from Mrs. James V. (Hellen Backus) Herman of Jackson Mich. Our Historian guesses that Boilermaker Michael D. Sowle and his parents have Soule Kindred # 4223649.



Three new admission aides at Dartmouth, appointed not necessarily in anticipation of coeducation, are (l to r) Mrs. Andrea Fisher, who comes from Columbia University on January 1 to be Assistant Director of Admissions; Miss Virginia Soule of Concord, N. H., and Miss Alison Bielli of Middlebury, Vt., both of whom joined the staff last summer as assistants to the director.

Dartmouth Alumni Magazine, Nov. 1971

Miss Soule Is Married To Mr. Michael S. Patten

A reception at the Wellesley Country Club followed the noon wedding yesterday, when Miss Dayl-Dooner Soule, daughter of Mr. and Mrs. Chester Caril Soule Jr. of



(Bradford Bachrach)

MRS. MICHAEL PATTEN

Wellesley Hills, was married to Mr. Michael Stephen Patten, son of Mr. and Mrs. Lawrence J. Patten of Lynn. The Rev. Gunnar Haugh, a cousin of the bride's mother, officiated at the service, which took place in the Chapel of the Most Blessed Trinity of Newton College of the Sacred Heart, Newton.

Given in marriage by her father, the bride wore a silk-faced peau gown with a high, beaded collar, a molded bodice and long, tapered sleeves. A belt of pearls and crystals accented the waistline of the softly draped skirt with chapel-length train. A Camelot cap held her floor-length veil, and she carried a bouquet of cream colored roses with gardenias and stephanotis.

SUNDAY HERALD TRAVELER, NOVEMBER 7, 1971

Soule Kindred no. 29324X16.

MISS NANCY SOULE EDWARD JAMES HAVILAND

Miss Nancy Soule, daughter of Mr. and Mrs. George N. Soule of 91 Glen St., Whitman, became the bride of Edward James Haviland, son of Mrs. F. James Haviland of Sum-

mer St., Bridgewater and the late Mr. Haviland, on Saturday afternoon in a ceremony in East Bridgewater.

Identically gowned, the other attendants included Miss Ann Peterson of Cape Elizabeth, Miss Deborah Smith of Berkeley Heights, N.J., Miss Christine Peterson of Larchmont, N.Y., Miss Cynthia Paterno of Boston and Miss Judith Patten of Lynn. They all carried bouquets of Fuji chrysanthemums with persimmon rosebuds.

Best man was Mr. Lawrence A. Patten of Lynn. Mr. Charles Reagan of Belmont, Mr. Philip Cody of Nahant and Mr. John Nash of Marblehead ushered with Mr. Timothy Soule of Wellesley Hills and Mr. Christopher Morris of Wareham.

The bride was graduated in May from Newton College of the Sacred Heart. She is the granddaughter of Mr. and Mrs. Frank J. Smith of Portland, Me., and of Mr. and Mrs. Chester C. Soule of Cape Elizabeth.

A graduate of Boston College, where he was a member of Omega Alpha Psi fraternity, the bridegroom attended Northeastern University Graduate School of Business Administration. He is the grandson of Mrs. Arthur Coleman and the late Mr. Coleman and Mrs. John Patten and the late Mr. Patten, all of Lynn.

Mr. and Mrs. Patten will live in Amesbury, after a wedding trip to Bermuda.

Miss Julia T. Lord Bride Of Mr. David Boutele Soule

To live in Marblehead, after a wedding trip to Bermuda, are Mr. and Mrs. David Boutele Soule, who were married yesterday afternoon, in the Church of St. Mary the Virgin, Falmouth Foreside, Me. The bride is the former Julia Teresa Lord, daughter of Mr. and Mrs. George M. Lord of Falmouth Foreside, and the bridegroom is the son of Mrs. Lawrence D. Chapman, also of Falmouth Foreside, and the late Mr. Frank Huntington Soule Sr.



(Bradford Bachrach)

MRS. DAVID B. SOULE

The 4:30 ceremony was performed by the Rev. Stephen W. Foote and a reception followed at the home of the bride's parents. Given in marriage by her father, the bride wore a gown of ivory embroidered Swiss organdy over taffeta with a wedding band collar and Empire waist, and matching organdy headpiece held her floor-length illusion veil in place. She carried a bouquet of pink and white sweetheart roses, stephanotis and baby's breath.

Her sister, Miss Cynthia Lord, was maid of honor. Her lime green linen dress was trimmed with crocheted Irish lace. The bridesmaids, wearing similar dresses of sky blue linen, were Miss Susan E. Farnum, cousin of the bride, and Miss Andree A. Benoit of Falmouth Foreside, Miss Karen W. Smith of South Freeport, Me., Mrs. Thomas L.

SUNDAY HERALD TRAVELER, AUGUST 22, 1971

Boston, Massachusetts

Bettcher of Newport, R.I., and Mrs. Edward Gillette of Yarmite National Park, C.

Mr. Frank H. Soule Jr. his brother's best man the ushers included M. drew C. Soule of Yarm Me., and Mr. Peter M. brothers of the bride and Mr. Robert M. L. Mr. John R. Lord, brother the bride, and Mr. L. Brown Jr. of Fram

The bride was graduated from the Baldwin School, Mawr, Pa., in 1965, from Ford Junior College in and from Middlebury College in 1969. The bridegroom is a graduate of Holderness School, attended Lehigh University, and was graduated from Boston University. He is branch officer at the First National Bank of Boston.

as matron of honor and the duties of best man were performed by David McPhail of Hingham.

Given in marriage by her father, the bride was attired in a street length dress of pink with pink and silver accessories. She carried a nosegay of white daisies and pink roses. The matron of honor wore a street length dress of light blue and silver accessories and carried a nosegay of yellow daisies and yellow roses.

A reception was held at Condon's in Whitman, with Mrs. Clinton Harlow, sister of the bridegroom, presiding at the guest book.

The bride, a graduate of Whitman High School, is employed in the office of Crown Container Corp., Whitman. The bridegroom, a graduate of Bridgewater High School, is owner of a restaurant in Weymouth.

The couple will reside in Bridgewater after their wedding trip to Washington, D. C. 30 Sept. 1971

NEWS FROM THE KINDRED:

Dr. CLAIR V. MANN of Rolla, Missouri writes "I am a descendant of George Soule, and my application papers make a pamphlet of 100 papers. ... I am also a descendant of Wm. Brewster, also of James Howland, ... I have the continuous written lineage of my Mann family, beginning with Richard Man, of Scituate. In this area, I have produced a typed work of FOUR VOLUMES, titled "From Kansas Dust" - which in great detail includes the family genealogy down to my great-grandchildren." (Editor's note: We hope cousin Clair will submit some of his Soule-related material to us so it might be shared by all.)

HARRIS W. SOULE has published a book titled "Northwoods Tales and Unusual Recipes," telling of his experiences in the north woods of Vermont and Maine. Included are many unusual recipes, several original, which he has used as his log camp, Palais Royal, Clayton Lake, Maine. Stories of canoeing and fishing the famous Allagash and St. John Rivers in Maine; duck hunting on Lake Champlain, Vermont; his visit with former President Calvin Coolidge at his farm in Plymouth, Vermont; about the long-since-abandoned lumbering community of Seven Islands, Maine, west to the Canadian border. His stories will interest you and several will give you a big laugh. The book may be ordered from the Essex Publishing Co., 44 Park St., Essex Junction, Vt. 05452 at \$5.95/copy.

CARL L. SOULE of Corona, Calif. sends a note with his 1972 dues... "A combination of advanced age & health prevent us from traveling very much any more to see for ourselves so enjoy the Newsletter with its broad coverage of the far that much more....

Mrs. FRED N. THOMPSON of Gardena, California with her order for the INDEX to the "Soule Genealogy" writes: "As an owner of the volumes on the family I have wished for years that an index was available on the Soule names. I have spent countless hours pouring over the books looking for a particular "Soule." ... I would like to let you know how much I enjoy the "SOULE KINDRED" I especially liked the 1880 census published a couple of years ago. It helped me pinpoint my grandfather in Kansas before he moved to Cawker City, also I was happy to see the lineages as published not too long ago, with the later ones not included in the Mayflower Index, mine included.... Do you suppose they will soon be letting us know how things are coming along with the "Five Generation Project"?" (Editor's note: Reports on the "Five Generation Project" will be in the Soule Newsletter as available. Cousins desiring an INDEX to the Ridlon "Soule Genealogy" may order same from SOULE KINDRED for \$2.75. Cousin Leone Thompson questioned some of the "double printing" of current activities in the Newsletter. I can explain that by saying that different sections of this Newsletter are prepared by different Soules in different states. It would take more work to sort it out than we care to get into presently.)

MAUDE H. JOHNSON of Los Angeles, Calif. claims descent from Pilgrims John Howland, George Soule, Richard Warren, and Francis Cooke. She writes: "On a visit to England this fall we visited some of the churches where the Mayflower people had worshiped..." Her line down to her son is as follows: Pilgrim George¹ Soule, George² Soule, Mary³ Soule (1670-1729) & Joseph³ Devol (-1726), Joseph⁴ Davol (1703-1782) m. ca 1726 Margaret⁴ Potter (1705-), Constant⁵ Cooke (1724-1800) m. 1750 Isabel⁵ Davol, Joseph⁶ Russel Cooke (1751-1830) m. 1790 Mary Elliott (from England) (1722-1849), Stephen⁶ Curtis (1804-1866) m. 1833 Susan⁷ Cooke (1808-1876), John E.⁷ & ⁸ Curtis (1841-1928) m. 1864 Eliza Jane Jenkins (1844 - 1913), Robert J. Horne (1856-1919) m. 1888 Hattie Susan⁹ Curtis (1865-1935), Walter C. Johnson (1873-1956) m. 1921 Maude Irene¹⁰ Horne (1889-), Ralph Walter¹¹ Johnson (1928-) umm.

ADDENDA: We received the news of HARRIS W. SOULE's death after receiving news of his recent book (above). See page 13 for his obituary.

NEWS FROM THE KINDRED - continued

HOWARD P. SOULE of Las Cruces, N.M. works in a volunteer position for the Department of New Mexico Disabled American Veterans. He has held the position of Employment Officer for many years. Cousin Howard is pictured right.



HOWARD P. SOULE

BETTIE SOULE (Mrs. Francis G. Soule, Jr.) of Andover, Mass. writes that her son, John Soule and his wife Patty are now home after his release from active duty with the Navy "fly-fly boys." John is now applying for law school. Her son, Bob Soule is all set for Amherst College this coming fall having received an early acceptance. Bob has worked hard at Phillips Andover and his summer was an experience of sorts--he worked as a hay hand on a cattle ranch in Nevada.

Her son Dick Soule has been in Okinawa since mid-September, having completed the communications training at Pensacola over the summer. He finds the island rather confining but is seemingly making the most of the assignment--at least in the available bargain shopping. He wrote about a crash of an AF training jet near Hanza - where thankfully no one was hurt -- the pilot, Major Ronald J. Soule and the student bailed out successfully. (Major Soule is mentioned in Soule letter IV:61.) Her husband, Dr. Francis Soule (Frank) is thriving as the one taking care of the 900+ Phillips Andover boys -- and now the 300+ girls at boring Abbott Academy -- a whole new world! Both Dr. & Mrs. Soule thoroughly enjoy being a part of the faculty group and feel very much at home with all.

GEORGE SOULE, III, son of George E. Soule, Jr. of Waldoboro, Maine, received the Sacrament of Baptism at the United Methodist Church, Waldoboro, ME on 7 Nov 1971, being the third generation of the family to do so.

On Christmas morning, Clarence Kimmel, husband of our beloved cousin Loretta Kimmel of Minneapolis, Minn., suffered a heart attack. He was rushed to the Barnebas hospital, but in a couple of days pneumonia set in. He was in the hospital for four weeks, and is home now. Cousin Loretta is now the Recording Secretary for the Society of Mayflower Descendants in the State of Minnesota.

Our readers will recall the article on Captain "JIM" SOULE in the last Soule Newsletter, Vol. V, No. 4, page 181. Our family Historian, Col. John Soule adds the comment: JAMES⁷ SOULE was born at Duxbury, MA 13 Mar 1818, son of George⁶ and Ruth (Sprague) Soule with descent through Ezekiel⁵, Joseph⁴, Joshua³, and John² to George¹ Soule of the Mayflower. The 1850 Census lists him alone at Hingham, MA and calls him a "mister manner". He was married at Hingham in 1854 to Elizabeth Fuller by whom Nicholas Browne⁸ Soule was born at Hingham 13 Mar 1856. Captain JAMES "JIM" SOULE died at Sandwich, MA 17 Jan 1911 of acute bronchitis aged 92 years, 10 months and 3 days. His death certificate calls him a sea captain and states that he was buried in the Old Cemetery at Duxbury. (Kindred No. 337625)

AS WE GO TO PRESS, we are sorry to report that Col. John Soule is back in Bethesda Naval Hospital, Ward 6D, Bethesda, M.D. He entered it the middle of February and hopes to get out the middle of March. He was taken there when they noticed his blood pressure much higher than normal and the problem now appears to be a blood clot in the chest/lung area. We know that the prayers of all Soule Kindred are with Col. and Mrs. Soule and ask further understanding why work on the Five Generations Project and other Soule genealogical research must now take a back-seat to his health.

Harold W. Small

BOWDOIN — Harold W. Small, 81, died early Monday morning at his home in Bowdoin. He was the husband of Susan Wright Small.

Born Sept. 14, 1889, he was a son of the late Wallace L. and Mary Walsh Small. He was a veteran of World War I, serving in France.

Mr. and Mrs. Small were married Jan. 21, 1918.

He had always maintained a farm here and also worked most of his life in construction as a rigger, retiring during World War II while working at the South Portland shipyard.

Mr. Small was a member of the Morning Star Lodge, AF & AM; the American Legion post, both in Litchfield; and the Veterans of Foreign Wars.

He was a descendant of six Mayflower passengers — George Soule, John Alden, Edward Doten, the Mullins family, Richard Warren and William Brewster, all from the paternal side of his family. He was also a descendant of seven Huguenots—Phillip Delano, Richard Warren, William Mullins, John Tarbox, Anthony Emery, Ambrose Bowdoin, and George Soule, also in his father's family. He was a descendant of Edward Small, a patriot and founder of America and Rev. John Mayo of the Ancient and Honorable Artillery Co., of the Small family. His mother was born in London, England.

The clipping left was received a few months ago from cousin Henchman Sylvester Soule of Freeport, Maine. Unfortunately it was not dated so we only know that Harold W. Small died in 1971.

Our family historian, Col. John Soule was amazed to learn that while Harold was a 10th Generation SOULE descendant, he was a 17th Generation BREWSTER descendant. In Col. Soule's own words, this is "Fantastic - unbelievable." (And as editor of the Soule Newsletter, I want to know WHO it was that described the Soule clan as "prolific" ??) Harold's two Mayflower lines are given below, starting with his father.

Surviving besides his wife are eight children, Mrs. Mary Young, Mrs. Albert Greenleaf, Mrs. Patricia Elwell, Mrs. Faye Davis, Mrs. Evelyn Tremblay, and Harold Small, Jr., all of Bowdoin; Mrs. Lura Owen of Norwich, Conn. and Mrs. Helen Buttrick of Eliot; two brothers, Stephen Small of Bath and Felix Small of Haverhill, Mass.; two sisters, Mrs. Frances Hinton of Litchfield and Mrs. Grace Casey of Bath; and 25 grandchildren.

Funeral services will be Thursday at 2 p.m. at the Bowdoin Center Baptist Church with the Rev. Lee Quimby officiating. Burial will be in the family lot at West Bowdoin Cemetery.

Friends are welcome to call at the Flanders Funeral Home, Monmouth tonight or Wednesday afternoon and evening. Masonic services will be held at the funeral home Wednesday at 8 p.m.

70,028 Small, Wallace Lincoln^{8 & 15}
 70,019 Small, Nathaniel¹⁴
 Toothaker, Margery¹³
 Thompson, Margaret¹²
 Hinckley, Mary¹¹
 Freeman, Mary¹⁰
 Freeman, Edmund⁹
 Prence, Mercy⁸
 Brewster, Patience⁷
 " , Joseph⁶
 " , Simon⁵
 " , Benjamin⁴
 " , William³
 " , Love²
 " , William¹ of the Mayflower

45,285 Card, Hannah⁷
 Soule, Huldah⁶
 " , John⁵
 31,841 " , Ezekiel⁴
 " , Joshua³
 " , John²
 " , George¹ of the Mayflower

9 & 16 Walsh, Mary Ann 70,025
 Small, Lucy Taybox 45,285 + 70,019
 Card, Hannah⁷ 73,825
 Small, Joshua 73,387
 Toothaker, Ebenezer 56,587
 Thompson, Joseph 13,924
 Hinckley, Samuel 13,809
 Freeman, John 27,131
 Tucker, Hannah 5,139
 Partridge, Lydia 5,049
 Collier, Sarah 5,187
 4,844
 5,225
 5,067
 5,214

Small, Nathaniel¹⁴ 70,982
 Card, Joel 31,915
 Wormall, Patience 31,841
 Delano, Hannah 31,930 + 10,504
 Studley, Joanna 31,911
 31,852

We wish to thank cousin Dr. Gilbert Doane, for the following article which he published originally many years ago in the New England Historical and Genealogical Register and was editor of in recent years. Col. John Soule and Dr. Doane have been gathering additional facts and some corrections in the years since the article on Joseph Soule was published and Dr. Doane has promised to write for us, a follow-up article on this line. We hope to publish these additions and corrections in the April or July Soule Newsletters. If any of our readers have additions or corrections to this line, we urge them to write to Dr. Doane directly, 13 Mt. Vernon St., Newport, R. I. 02840.

THE NEW ENGLAND HISTORICAL AND GENEALOGICAL REGISTER

APRIL, 1922

VOL. LXXVI.
Whole Number,
302

JOSEPH SOULE OF FAIRFIELD, VT., AND SOME OF HIS DESCENDANTS

By GILBERT HARRY DOANE, A.B., of Fairfield, Vt.

1. JOSEPH¹ SOULE, of Fairfield, Vt., whose family and descendants form the subject of this article, was born about 1747,* and died at Fairfield 12 May 1820, "Ae. 73 yrs.," according to his gravestone in the Munro Soule Cemetery, in the western part of that town. He married, probably at New Fairfield, Conn., about 1767, EUNICE HUNGERFORD, born, probably in Connecticut, about 1751, died at Fairfield 19 Aug. 1839, "Ae. 88 yrs." (gravestone), daughter of Samuel and Mary (Graves).†

With his wife Eunice and their eight children, Joseph Soule came to Fairfield in 1791, thus becoming one of the early settlers of that town and establishing there one of the oldest and most honored families in the county. He was one of the men of Fairfield who followed Rev. Benjamin Wooster to the defense of Plattsburg, N. Y., in 1814.

Children, all born, probably in Connecticut, before their parents came to Vermont:

2. i. TIMOTHY,² b. about 1768.
3. ii. ISAAC NEWTON.
4. iii. SALMON, b. 13 Dec. 1771.
- iv. CYNTHIA, m. EBENEZER PHELPS, s. of Joel and Jerusha (Nash).

*For the supposed parentage and ancestry of Joseph Soule see Appendix to this article, *infra*, p. 101.

†Samuel Hungerford, who was fifth in descent from Thomas Hungerford, Sr., one of the early proprietors of Hartford, Conn., was the original grantee of three towns in northern Vermont, namely, Fairfield, Smithfield (now a part of Fairfield), and Hungerford (now Sheldon).

Descendants of Joseph Soule

[April

They settled at Plattsburg, N. Y. Children: 1. Charles J., b. at Fairfield 28 May 1798. 2. Hiram Soule, b. at Fairfield 26 August 1800. Probably others.

5. v. HENRY.

6. vi. JOSEPH, b. 3 Oct. 1779.

vii. SARAH, b. 1 May 1782; d. at Fairfield 28 Mar. 1867; m. (1) at Fairfield JOSEPH MERRILL, who d. before 1822; m. (2) CAPT. JOAB SMITH, b. at Oakham, Mass., 9 Sept. 1771; d. at Fairfield 26 Jan. 1858, s. of Sergt. William and Rebecca (Parmenter). Capt. Smith was called "the father of the war" and at one time represented it in the State Legislature. Children by first husband, b. at Fairfield: 1. A son, d. in infancy. 2. Merro Joseph, b. 22 May 1805; d. at Fairfield 4 Mar. 1867; m. about 1825 Aurelia Wheeler; b. 5 May 1810, d. 4 Mar. 1872; dau. of Ira and Eunice (Bradley). Eleven children.* Children by second husband, b. at Fairfield: 3. Cynthia, b. 5 May 1811; d. at Fairfield 12 Apr. 1885; m. 10 Sept. 1828 Nathan[†] Gilbert, b. at Fairfield 30 June 1804, d. there 21 Dec. 1864, s. of Nathan[‡] and Lucy (Sherwood); four children,† b. at Fairfield. 4. Sarah, b. 24 May 1811; d. at East Fairfield 4 May 1874; m. 6 Mar. 1831, Charles Rensselaer Read, b. at Fairfield 6 Aug. 1810, s. of Rensselaer; five children. 5. Joab, b. 26 Apr. 1813; d. 10 June 1813. 6. Hiram, b. 13 May 1814; d. 17 June 1820. 7. Percival, b. 21 May 1817; d. unm. in Michigan 21 Apr. 1830. 8. Lucine, b. 4 Oct. 1821; d. at Fairfield 4 Apr. 1884; m. Benjamin Wooster Northrop, s. of Harmon and Sarah Harris (Wooster) and grandson of Rev. Benjamin Wooster (cf. REGISTER, vol. 75, p. 122); four children, b. at Fairfield. 9. Angeline, b. 5 Feb. 1826; d. 2 Apr. 1826.

7. viii. HIRAM B., b. 12 Mar. 1790.

2. TIMOTHY² SOULE (Joseph¹), of Fairfield, Vt., born probably in Connecticut, about 1768, died at Fairfield 27 Dec. 1860, in "his 93rd yr." He married BETSY ELLIOT "of Connecticut," who died at Fairfield 19 Apr. 1843, in "her 77th yr."

Timothy Soule came to Vermont in 1791 with his father, bringing with him his wife and possibly an infant child. He settled in the western part of the town, on what is now called the Ashton Soule farm. He followed Rev. Benjamin Wooster to the defense of Plattsburg in 1814.

Children, all, except possibly the first, born at Fairfield:

- i. EUNICE,³ b. in 1791; d. at Fairfield 28 Mar. 1842 "at 57 yrs.;" m. ——— HOTCHKISS. Children, b. at Fairfield: 1. Charlotte, b. in 1821; d. 16 Dec. 1846. 2. Betsy Soule, b. at Fairfield; d. 24 Apr. 1856. Probably others.
- ii. AMANDA, b. in 1793; d. at Fairfield 23 Mar. 1862; m. her first cousin once removed, WILLIS NORTHROP, b. at Fairfield in 1792, d. 18 June 1875, s. of Amos and Zorah (Hungerford).† He was among those who followed Rev. Benjamin Wooster to Plattsburg in 1814. Children, b. at Fairfield: 1. Eunice Pratt; one child. 2. Rebecca (Larned), b. in 1816; m. John A. Larned; no children. 3. Eunice, b. in 1816; d. in 1836. 4. Jane Elliot, b. in 1821; d. at East Fairfield 1876; m. Nelson

*Of these children, Sarah Emily, born in 1830 or 1831, married her first cousin once removed, Samuel Hungerford Soule (vide *infra*, 23); Oscar S., born in 1838, married his second cousin once removed, Amanda H. Isham, daughter of Nelson William and Jane Elliot Northrop (2, ii, 4), and married (2) Eliza J. Hale, born in 1867, died in 1917; and Albert E., born in 1839, married his second cousin once removed, Ella Agnes Isham, daughter of Nelson William and Jane Elliot (Northrop).

†The eldest of these children, Hamilton Smith Gilbert, born 13 Sept. 1811, married his second cousin, Martha Barber Soule (9, v), q.v.

‡Zorah (Hungerford) Northrop was a sister of Eunice (Hungerford), wife of Joseph Soule (1).

1922]

Descendants of Joseph Soule

- William Isham, s. of Asahel and Hannah (Beals); four children.*
 5. *Clarissa S.*, b. in 1824; d. s. p. 3 Jan. 1871; m. John P. Connor.
 6. *Selina*, b. 17 May 1825; d. 18 May 1827. 7. *Andrew Jackson*, of Monson, Mass., b. 18 Dec. 1826; m. Mary Eliza Shaw, dau. of David and Susan; three children. 8. *Selina*, b. 3 May 1828; d. 10 Mar. 1842. 9. *Betsy A.*, b. in 1832; d. s. p. 3 Dec. 1851; m. Henry Spencer Isham, b. 8 Apr. 1827, s. of Asahel and Hannah (Beals). 10. *Eunice*, b. in 1834; m., as his second wife, Henry Spencer Isham, widower of her sister, Betsy A.; four children.†
8. iii. SALMON, b. 25 Jan. 1795.
 9. iv. HARMON, b. 8 Mar. 1797.
 v. ALVIN, b. about 1799; d. unm. 8 Apr. 1869, "Ae. 70 yrs."
 vi. POLLY E., b. in 1801; d. in the Middle West; m. in 1824 LEGRAND OLMSTEAD, s. of Timothy and Eunice (Page) (Ufford).‡ Children, probably b. at St. Albans or Fairfield, Vt.: 1. *Bradley H.*, b. at St. Albans; m. ———; two children, Mary and Soule. 2. *Timothy Allen*, b. 28 July 1826; m. 10 Aug. 1858 Louisa A. Sawyer, b. 27 Mar. 1835, dau. of Rev. John D. and Elizabeth (Borst); he was a captain in the Union Army in the Civil War, serving from 1862 to 1865, and commanded Co. E, Twenty-seventh Iowa Volunteers; he settled at Duluth, Minn., in 1870; three daughters. 3. *Clarissa*, b. in 1842; m. David Wooliscraft; they settled at Spencer, Iowa; one son, LeGrand. 4. *Alvin Soule*, b. in Dec. 1842; d. 10 June 1848, "aged 5 yrs 7 months."
 vii. CLARISSA, b. in 1803; d. in 1883; m. LEWIS HAMLEN BEALS, b. at Hampden, Me., 20 Nov. 1803, d. at St. Albans, Vt., 22 Feb. 1856, s. of Ezra and Polly (Hamlen). Children: 1. *Lewis Hamlen*, b. at St. Albans. 2. *Maria E.*, b. 17 Aug. 1845; d. at St. Albans in 1913; m. William Henry Harrison Rugg, b. 22 Mar. 1837, d. at St. Albans in 1916, s. of Alexander and Philinda (King); four children, b. at St. Albans. 3. *Clara*, m. Foster Paige. 4. *Gridley*.
 viii. SALLY M., b. in 1808; d. unm. 12 Sept. 1860.
 ix. BETSY ELLIOT, b. in 1812; d. at Bakersfield, Vt., 22 Oct. 1872; m. in 1827 STILLMAN ELISHA PAIGE, b. at Bakersfield 18 Mar. 1819, d. 21 Mar. 1904, s. of Gardner and Betsy (Parker).§ Child: 1. *Maria Betsy*, of East Fairfield, Vt., b. at Bakersfield in 1859; m. 26 Oct. 1878 William H. Howrigan, who d. at Hartford, Conn., 10 Aug. 1910; two sons.
 10. x. TIMOTHY, b. 8 Apr. 1813.
 xi. ADDISON, b. in 1815; m. ———. Child: 1. *Elizabeth*,* m. Robert T. Young of Council Bluffs, Iowa, lawyer.
 11. xii. JAMES MUNRO, b. 10 June 1817.
3. ISAAC NEWTON² SOULE (*Joseph*¹), born probably in Connecticut, died at Fairfax, Vt. He married first RHODA MERRILL; and secondly LELIA BEALS.

He came to Vermont with his parents in 1791, and finally settled at Fairfax, Vt.

Children by first wife, probably all born at Fairfax:

- i. ALMIRA,³ b. about 1795; d. at Fairfield, Vt., 19 Dec. 1874; m. LUTHER WRIGHT, b. about 1796, d. at Fairfield 23 Jan. 1863. They are buried in the Bradley Cemetery at Fairfield. Mr. Wright was among those who followed Rev. Benjamin Wooster

*Warren Spencer Isham, son of Nelson William and Jane Elliot (Northrop), born at Fairfax, Vt., 12 Dec. 1844, died at Bakersfield, Vt., 18 Nov. 1915, married Clara A. Barnes, daughter of Merritt and Mary (Paige) Barnes, and had three children, of whom Anna Jane married Hubert Joseph Soule (33, iii), q.v., and Amanda H. and Ella Agnes Isham married respectively their second cousins once removed, Oscar S. and Albert S. Merrill (*vide* 1, vii, 2, footnote).

†Jennie L. Isham, one of these children, married her first cousin once removed, Horace Wheeler Soule (27), q.v.

‡Eunice Page, daughter of Phineas of Fairfax, Vt., married (1) Samuel Ufford and (2) Timothy Olmstead.

§Cf. REGISTER, vol. 75, p. 16.

Descendants of Joseph Soule

[April]

to the defense of Plattsburg in 1814. Children: 1. *Rhoda Merrill*, b. in Feb. 1817; d. 1 Sept. 1832. 2. *Julia M.*, b. in 1819; d. in 1896; m. Ormond Bradley, b. in 1806, d. in 1883. 3. *Aurel*, b. in 1821; d. 21 May 1861; m. Gershom Wheeler, b. in 1815, d. 24 Apr. 1864, s. of Ira and Eunice (Bradley). 4. *Helen*, b. in Jan. 1830; d. 19 Nov. 1830.

- ii. ISAAC NEWTON, d. in infancy.
- iii. RHODA MERRILL, d. in infancy.
- iv. JULIA, m. — PAIGE, brother or cousin of Stillman Elisha Paige, husband of her first cousin, Betsy Elliot (Soule) Paige (2, ix).
- 12. v. ANSON.
- vi. DWIGHT, who removed to the West.

Children by second wife, born at Fairfax:

- 13. vii. ISAAC NEWTON.
- viii. RHODA MERRILL, d. unm.
- ix. JANE, m. JONAS MCKINNEY.
- x. WARREN, m. —. Children (order of births uncertain): 1. *Ellen*.⁴ 2. *Ella*. 3. *Lillian*. 4. *Albert*. 5. *George*. 6. *Laura*. 7. *Clara*. 8. *William*.
- xi. GEORGE, known as "The Candy-maker," d. unm.
- xii. CAROLINE, m. — BRUSH or — FARRAR.
- xiii. ELECTA, m. — FARRAR or — BRUSH.
- 14. xiv. JACKSON A., b. in 1820.

- 4. SALMON² SOULE (*Joseph*¹) born, probably in Connecticut, 13 Dec. 1771, died at Fairfield, Vt., 16 June 1858. He married SARAH BRADLEY, born 23 May 1779, died at Fairfield 23 May 1846, daughter of Andrew and Ruth (Wakeman).

He came to Fairfield with his parents in 1791, and settled in the southern part of the town, on the land which now forms part of the estate of his grandson, George Henry Soule. He was with Rev. Benjamin Wooster at the defense of Plattsburg in 1814.

Children, born at Fairfield:

- 15. i. CHARLES ROLLIN.³
- ii. CHILO, d. 16 Oct. 1808, "Ae. 20 yrs." [sic].
- 16. iii. BRADLEY H., b. about 1800.
- iv. ARMIDA, m. — ENGLAND, possibly the man of that surname who settled in Fairfax, Vt., during the first decade of the nineteenth century.
- v. SOLON, b. 19 July 1805; d. unm. 27 Nov. 1887.
- vi. SARAH, b. 19 Oct. 1811; d. 28 June 1818.
- vii. JANE, b. 19 Oct. 1814; d. 9 May 1887; m. SILAS HOLYOKE.
- 17. viii. RENSSELAER.
- 18. ix. JOSEPH ALLEN, b. 21 Sept. 1821.
- 5. HENRY² SOULE (*Joseph*¹), born probably in Connecticut, died at Dunham Flats, Province of Quebec, Canada. He married —.

He came to Vermont with his parents in 1791, later settling at Fairfax and serving from this town in the War of 1812.

Children, probably born at Fairfax:

- 19. i. FRANKLIN,³ b. about 1817.
- 20. ii. SILAS.
- iii. SARAH, m. GILBERT BORIGHT. They resided at Cowasville, Province of Quebec. Children: 1. *George*. 2. *A daughter*.
- iv. SOPHIA, m. ALONZO BRUSH, M.D. Children: 1. *Walter*. 2. *A daughter*.

1922]

Descendants of Joseph Soule

6. JOSEPH² SOULE (*Joseph¹*), born, probably in Connecticut, 3 Oct. 1779, died at Fairfield, Vt., 25 Aug. 1863. He married, in Jan. 1809, ESTHER WHITNEY, born at Reading, Conn., 29 Sept. 1788, died at Fairfield 6 June 1870, daughter of Sherwood and Abigail (Lobdell) and sister of Harriet Whitney, who married Joseph Soule's nephew, Salmon Soule (8).

He was among those who followed Rev. Benjamin Wooster to Plattsburg in 1814. He represented the town of Fairfield in the State Legislature several times, and held the office of town clerk from 1824 until his death, when that office fell to his son, Albert Gallatin Soule. It is interesting to note that this office has been in the Soule family since 1824.

Children, born at Fairfield:

- i. SAPHO ELVIRA,³ b. 31 Oct. 1809; d. 3 Aug. 1883; m. HIRAM BARLOW, b. 9 July 1809, d. 30 Jan. 1880, s. of Ebenezer and Orissa (Wilmarth). Children: 1. *Ebenezer*, b. 14 June 1832; d. in 1913; m. at Chardon, Ohio, in May 1859, Elizabeth Ann Collins. 2. *Marion*, b. 14 Apr. 1834; d. 12 Sept. 1836. 3. *Albert Soule*, b. 18 July 1836; living unm. in 1873. 4. *Edward Putnam*, b. 1 Feb. 1838; d. unm. at Warsaw, Ark., 4 July 1860. 5. *Clarence Hiram*, b. 20 Jan. 1841; d. in 1913. 6. *Florence Marian*, b. 20 Sept. 1846; m. 30 Nov. 1870 Wallace Corning Dickey, b. 7 Oct. 1841, s. of James and Harriet (Corning); one child, Corning. 7. *Ellen Augusta*, b. 6 Feb. 1850.
- ii. ALBERT GALLATIN, b. 12 Aug. 1811.
- iii. HARRISON, b. 30 Mar. 1813; d. unm. 13 Dec. 1856.
- iv. LAFAYETTE, b. 31 May 1815; d. unm. 16 Apr. 1863.
- v. JOSEPH DOUGLASS, b. 16 Mar. 1817.
- vi. CLARISSA WHITNEY, b. 1 Feb. 1819; d. 10 Sept. 1892; m. RENSSELAER READ SHERMAN, M.D., b. at Fairfield 23 Dec. 1818, d. in June 1878, s. of Elijah and Sarah (Larkin). He was a graduate of the Albany (N. Y.) Medical College, and practised medicine in Fairfield and St. Albans, Vt. Children: 1. *Elizabeth Putnam*, b. 8 Aug. 1847; living in 1920 at Troy, N. Y.; m. 2 June 1870 James Erwin Schoonmaker, b. at Stillwater, N. Y., 23 Dec. 1838, d. at Troy 11 Feb. 1907, s. of Peter and Sarah Mallory (Dunning); three children, b. at Troy. 2. *Frederick Whitney*, b. 15 Mar. 1849; d. 22 Nov. 1867. 3. *Jenny Paull*, b. at St. Albans 2 Oct. 1854; d. there 22 Nov. 1864. 4. *George Hiram*, b. at St. Albans 17 July 1857; d. there 5 Feb. 1865.
- vii. ORISSA BARLOW, b. 8 May 1821; d. unm. 10 May 1881.
- viii. LUCIA ESTHER, b. 13 Sept. 1822; d. s. p. at Fairfield 27 Apr. 1887; m. ALONZO ALLEN FARRAND, b. 25 Sept. 1816, d. 15 Feb. 1893, s. of Thomas and Abigail (Royce).^{*} They resided in Fairfield.
- ix. SAMUEL HUNGERFORD, b. 6 Sept. 1824.
- x. HIRAM BARLOW, b. 13 Jan. 1827.
- xi. AUGUSTA ESTHER, b. 28 Sept. 1831; d. unm. 20 July 1872. She succeeded her brother, Albert Gallatin Soule, as town clerk of Fairfield, and held that office until her death. She is the only woman to have held this office in the town.

7. HIRAM B.² SOULE (*Joseph¹*), born, probably in Connecticut, 12 Mar. 1790, died at Fairfield, Vt., 24 Mar. 1847. He married, 28 Oct. 1816, LUCRETIA OLMSTEAD, born 9 Dec. 1795, died 30 Oct. 1877, daughter of Timothy and his second wife, Eunice (Page) (Ufford).†

^{*}They adopted two children: 1. *Ida Bell*, who died unm. 28 Feb. 1884. 2. *Nellie Meehan*, who now resides on the Farrand estate in Fairfield.

†Lucretia (Olmstead) Soule's brother, LeGrand Olmstead, married Polly E.³ Soule (2, vi, with footnote).

Descendants of Joseph Soule

[April

He came to Vermont with his parents in 1791, and later settled in the western part of Fairfield, owning what is now called the H. A. Soule farm.

Children, born at Fairfield:

- i. JOHN SANFORD,³ b. 6 Aug. 1817; m. 12 Mar. 1847 MARIA KINGSBURY. They moved to Ripon, Wis.
 - ii. HULDAH ELVIRA, b. 17 Apr. 1819; d. unm. 15 May 1869.
 - iii. A SON, b. 9 May 1823; d. 11 May 1823.
 - iv. A DAUGHTER, b. 18 June 1824; d. in infancy.
 - v. JOSEPH DARIUS, b. 21 Aug. 1825; d. unm. at Burlington, Ill., 5 Jan. 1854.
 - vi. EUNICE HUNGERFORD, b. 20 Mar. 1828; m. 30 Nov. 1853. ORVILLE S. BLISS, b. at Fairfax, Vt., 27 June 1826, s. of Abner and Eloise A. (Nichols). He was a prominent man not only in his own town but throughout the State. Children, b. at Fairfax: 1. Abner, b. 21 Mar. 1856. 2. Clara, b. 18 Mar. 1858. 3. Nell Colton, b. 30 June 1860; m. Myron Hadley of Georgia, Vt.
 - vii. CLARA ALBINA, b. 21 May 1830; d. unm. 4 Nov. 1901.
 25. viii. HIRAM ALLEN, b. 4 May 1834.
 - ix. EUGENE BEAUHARNOIS, b. 7 Oct. 1836; m. JANE LEWIS. They moved to the Middle West.
 - x. VENETIA LUCRETIA, b. 11 Jan. 1841; d. at Fairfield 26 Mar. 1864; m. 7 May 1863 SILAS HEMINGWAY JENNISON SAFFORD,⁴ b. 23 Mar. 1840, d. 10 June 1887. Child: 1. Jennison S., of Fairfield, b. 1 Feb. 1864; m. Elizabeth Fitzgerald.
 8. SALMON³ SOULE (*Timothy*,² *Joseph*¹), born at Fairfield, Vt., 25 Jan. 1795, died there 3 Sept. 1885. He married first, 7 Apr. 1820, HARRIET WHITNEY, born 22 Nov. 1795, died 6 Jan. 1842, daughter of Sherwood and Abigail (Lobdell) and sister of Esther Whitney, who married Salmon Soule's uncle, Joseph Soule (6); and secondly SELINA B. WHEELER, born 14 May 1820, died 1 May 1909, daughter of Ira and Eunice (Bradley).
- Children by first wife, born at Fairfield:
- i. EMILY HAMILTON,⁴ b. 18 Aug. 1821; d. 26 Oct. 1862; m. in Mar. 1842 GEORGE BALL, b. 6 Dec. 1821, d. 19 Jan. 1876, s. of Capt. John and Eunice (Merrifield). Children: 1. A son, d. in infancy. 2. George Douglas, b. 11 Nov. 1843; d. 23 May 1883; m. Anna Clifton of Minnesota. 3. Charles Henry, b. 10 Dec. 1846; m. Daisy Miller. 4. Horace Weeks, b. 21 Feb. 1848; d. 15 Apr. 1909; m. Clara Lawler. 5. Emily Soule, b. 1 Aug. 1850; d. 20 July 1919; m. Albert Wright. 6. Eunice Merrifield, b. 18 Apr. 1852; living at Oakland, Calif., in 1921; m. Quincy Acastus Chase, b. at Freeport, Me., 2 Nov. 1830, d. at Oakland 22 June 1918, s. of Thomas and Louisa (Coffin); he was one of the early pioneers of San Francisco. 7. Mariette, b. 15 June 1854; d. 24 July 1874. 8. Edwin, b. in 1856; d. in 1858. 9. Harriet Helen, b. 22 May 1858; m. William Dornin.
 26. ii. EDWIN CARLETON, b. 13 Feb. 1823.
 - iii. HELEN MAR, b. 14 Apr. 1824; d. at Troy, N. Y., in Sept. 1869; m. EDWARD J. HICKS. Children: 1. Frances Janes, b. in Aug. 1850; m. Walter Rae, M.D.; three children.* 2. Horace Janes.
 - iv. MARIETTA, b. 15 May 1826; d. at Fairfield 7 Sept. 1852; m. JOHN WIGHT NYE, b. 12 Apr. 1821, d. at Fairfield 12 Feb. 1902, s. of Benjamin and Mary (Wight). He m. (2) her first cousin, Mary Eliza Soule (9, iii). Child: 1. Alfred Atwood, b. at Fairfield 11 Apr. 1850; d. unm. in California 16 Jan. 1883.
 - v. SARAH, b. in May 1835; m. RICHARD PETERS. They moved to the

*John Rae, the well-known artist, is a son of Walter and Frances Janes (Hicks) Rae.

1922]

Descendants of Joseph Soule

Middle West. Children: 1. *Henry*. 2. *Joseph*. 3. *Salmon*. 4. *Richard*. 5. *Helen*.

Children by second wife, born at Fairfield:

- vi. ANDREW JACKSON, b. 26 Nov. 1848; d. unm. 16 Nov. 1871.
- 27. vii. HORACE WHEELER, b. 19 May 1853.
- 28. viii. SALMON ALLEN, b. 29 Mar. 1855.

- 9. HARMON³ SOULE (*Timothy*,² *Joseph*¹), born at Fairfield, Vt., 8 Mar. 1797, died there 16 Mar. 1877. He married first POLLY FLINT, born 25 Sept. 1801, died 18 Jan. 1836, daughter of Edward and Mabel (Ufford); secondly ELIZA FLINT, born 3 Aug. 1807; died 27 Mar. 1843, sister of his first wife; and thirdly MARY ANN BEARDSLEY, daughter of Samuel and Mary Ann (Hurlbut).

Children by first wife, born at Fairfield:

- i. CHARLOTTE,⁴ b. 15 Aug. 1824; d. 4 Nov. 1898; m. EBENEZER BURNHAM, b. 6 Mar. 1819, d. 23 Mar. 1906, s. of Philander and Electa (Beals). Children: 1. *Edson*, b. at St. Albans, Vt., 5 Nov. 1850; m. at Worcester, Mass., 16 Mar. 1875, Mary Amelia Stone, b. 18 Oct. 1853, dau. of Maj. Samuel Virgil and Mary Anne (Brown); they have resided at Eden, Vt., and at Melville, N. Dak., and in 1916 were living at Anita, La.; five children. 2. *Edna*, b. 30 June 1853; d. at Minneapolis, Minn., 22 Sept. 1908; m. Ellery Barnes, b. 27 Mar. 1850, d. in Minnesota 30 Mar. 1910; they resided in Minnesota; five children. 3. *Helen J.*, b. 13 Aug. 1855; d. 13 May 1865. 4. *Harmon Soule*, b. 22 Apr. 1861; m. Myra D. Hadley, b. 21 Dec. 1861; one child, Maude. 5. *Martha Elizabeth*, b. 16 Aug. 1866; d. 3 Dec. 1890.
- ii. EDWARD, b. in 1826; d. unm. in Nov. 1853.
- iii. MARY ELIZA, b. 3 Sept. 1829; d. at Fairfield 14 Sept. 1887; m., as his second wife, JOHN WIGHT NYE,* b. 12 Apr. 1821, d. at Fairfield 12 Feb. 1902, s. of Benjamin and Mary (Wight). Children: 1. *Edward John*, b. at Fairfield 5 Apr. 1858; m. Lucretia Northrop Tracy, b. 5 Dec. 1861, dau. of Howard and Clarissa Comb (Northrop); they reside at Paso Robles, Calif.; two children. 2. *George Washington*, of St. Albans, Vt., b. 1 Oct. 1861; m. 11 Apr. 1893 Mary Alida Rockwell; one child, Mary Alida, b. 7 Sept. 1895, d. 14 Nov. 1895. 3. *Fanny Polly*, b. 3 Sept. 1865; m. 21 July 1909, as his second wife, Chester Fairbanks Nye, b. 17 Dec. 1838, s. of Nelson Nye; they reside at Pawnee City, Nebr. 4. *William Eaton*, b. 11 Apr. 1869; d. 16 Apr. 1871.
- iv. A SON, b. in Sept. 1832; d. 7 Nov. 1832.
- v. MARTHA BARBER, b. 29 Sept. 1834; d. at Fairfield 18 Mar. 1914; m. in Nov. 1870 her second cousin, CAPT. HAMILTON SMITH GILBERT, b. at Fairfield 13 Sept. 1829, d. there 12 Mar. 1919, s. of Nathan and Cynthia (Smith) (1, vii, 3). Captain Gilbert served in the Union Army in the Civil War, and commanded Co. E, Twelfth Vermont Regiment, at the Battle of Gettysburg. He had served previously to this as a private in the Ransome Guards. Mrs. Gilbert was prominent as a teacher, and later became the first woman superintendent of schools in Fairfield. Children: 1. *A son*, d. in infancy. 2. *Maude Charlotte*, b. at Fairfield 28 June 1872; m. 15 Feb. 1896 Harry Harvey⁹ Doane, b. at Bakersfield, Vt., 1 July 1873, s. of Bradley John⁸ and Ellen Harriet (Randall); they reside at Fairfield, Vt.; three sons.† 3. *Lou Mabel*, b. 25 Jan. 1876; m. 4 Sept. 1901 George Burwell Uteley of Hartford, Conn., b. 3 Dec. 1876, s. of George Tyler

*He married first her first cousin, Marietta Soule (8, iv).

†The author of this genealogy, Gilbert Harry Doane, is the eldest of these three sons.

Descendants of Joseph Soule

[April

and Harriet Ella (Burwell), and now librarian of the Newberry Library in Chicago, Ill., where they reside.

Children by second wife, born at Fairfield:

- vi. SARAH, b. in 1837; d. 14 Apr. 1860; m. WILLIAM CHADWICK. Child: 1. *Gordius*, d. 18 May 1859; "ae. 10 mos."
- vii. EUNICE M., b. 18 Jan. 1839; d. 29 Mar. 1842.
- viii. ELIZABETH HARRIET, b. 6 Feb. 1842; living in 1921; m. JAMES FRANKLIN PRATT, b. 21 May 1841, d. at Minneapolis, Minn., 1 Jan. 1907, s. of Franklin and Catherine (Wright).
- ix. A SON, b. 23 Mar. 1843; d. 25 Mar. 1843.

Children by third wife, born at Fairfield:

- 29. x. WARREN SAMUEL, b. 5 Nov. 1847.
- 30. xi. FAYETTE HULL, b. 17 July 1850.
- xii. HELEN ADELINE, b. 30 Nov. 1858; d. 17 Mar. 1905; m. SIDNEY WANZER, b. in 1858, d. in 1914, s. of Thomas N. and Sarah (Crow). Child: 1. *Florence*, b. 30 Apr. 1892; d. 13 Aug. 1892.

- 10. TIMOTHY³ SOULE (*Timothy*,² *Joseph*¹), born at Fairfield, Vt., 8 Apr. 1813, died there 16 Apr. 1882. He married, 4 May 1841, H. MIRANDA BURNHAM, born 26 Jan. 1817, died 25 June 1901, daughter of Philander and Electa (Beals).

Children (order of births uncertain):

- i. LEWIS H.⁴
- ii. BETSY E., b. at Fairfield 20 Sept. 1843; d. there 28 Apr. 1883; m. 24 Feb. 1862 LORENZO T. CHAMBERLIN, b. 11 Jan. 1843, d. 19 Oct. 1883, s. of Daniel and Lydia. Children, b. at Fairfield: 1. *Mary E.*, b. 16 Mar. 1863; d. 19 Sept. 1871. 2. *Dora M.*, of Los Angeles, Calif., b. 18 Dec. 1864. 3. *Charles A.*, b. 11 Jan. 1867; drowned in the Hudson River, at Albany, N. Y., 26 July 1887. 4. *Sanford B.*, of Newburgh, N. Y., b. 15 Oct. 1868; m. ———; four children. 5. *Daniel W.*, of Glens Falls, N. Y., b. 17 Mar. 1871; m. 24 June 1894 Louise M. Swart, dau. of C. L. Swart; two children. 6. *Clara M.*, b. 27 Jan. 1874; d. 13 Apr. 1906; m. 18 June 1892 Clarence Baker; two daughters. 7. *Lydia Mabel*, b. 29 Dec. 1875; m. Elmer P. Hurlbut; residence, Georgia, Vt.; three children. 8. *Ethel A.*, b. 30 Dec. 1877; m. (1) Vincent Hughes; m. (2) ———; two children by first husband, one daughter by second husband.
- iii. WILLIAM WALLACE.
- iv. ALVIN, m. PERSIS RUSSELL.
- v. SANFORD B.
- vi. SALLY MIRANDA, b. 28 Sept. 18—; d. at Los Angeles, Calif., 24 Apr. 1919; m. CALNO BAKER of St. Albans, Vt.
- vii. EUNICE H., m. CHARLES BROWN.
- viii. CHARLES.

- 11. JAMES MUNRO³ SOULE (*Timothy*,² *Joseph*¹), born at Fairfield, Vt., 10 June 1817, died there 15 Feb. 1889. He married MARIETTE E. PAYNE, born 9 Apr. 1826, died 27 Nov. 1901, daughter of Aaron H. and Polly Ann (Sherman).

Children, born at Fairfield:

- i. HELEN JOSEPHINE,⁴ b. 22 Aug. 1859; d. 4 Oct. 1859.
- 31. ii. ASHTON PAYNE, b. 19 Oct. 1862.
- iii. MARION BERTHA, b. 23 Sept. 1863; m. 21 June 1890 HARRY CHARLES RUGG, b. 9 Nov. 1870, s. of Charles and Mary Rosamond (Bailey). Residence, Fairfax, Vt. Child: 1. *Donald*.

1922]

Descendants of Joseph Soule

12. ANSON³ SOULE (*Isaac Newton,² Joseph¹*) was born and died at Fairfax, Vt. He married ———.

Children, born at Fairfax:

32. i. CHARLES,⁴ b. 19 Dec. 1832.
- ii. ELIZABETH.
- iii. MYRA.
- iv. ELIZA.

13. ISAAC NEWTON³ SOULE (*Isaac Newton,² Joseph¹*) was born and died at Fairfax, Vt. He married first CORNELIA HULL, daughter of Franklin and Maria (Tousley); and secondly PAMELA BARR, daughter of Allen and Martha (Hungerford).

Children by first wife, born at Fairfax:

- i. IDA,⁴ d. unm.
- ii. CAROLINE, d. unm.
- iii. DOUGLAS, m. MARTHA McCULLEN. Child: 1. *Marjorie*.⁵

Children by second wife, born at Fairfax:

- iv. MARTHA, of East Fairfield, Vt., living unm.
- v. ALLEN EGBERT, m. FRANCES PLATT. Child: 1. *Donald*,⁵ b. in 1900; d. in 1918.

14. JACKSON A.³ SOULE (*Isaac Newton,² Joseph¹*), born at Fairfax, Vt., in 1820, died there in 1869. He married CLARA FANCHER, born in 1839, died in 1908.

Children, born at Fairfax:

- i. FREDDIE H.⁴ b. in 1859; d. in 1863.
- ii. ANNIE H., b. in 1863; d. in 1866.
- iii. FRANK.

15. CHARLES ROLLIN³ SOULE (*Salmon,² Joseph¹*) was born and died at Fairfield, Vt. He married LUCINDA SHERMAN, daughter of William and Betsy (Lee).

Children, born at Fairfield:

- i. SILAS.⁴
- ii. BUEL.
- iii. HOWARD, m. ———. Child: 1. *Gordon*,⁵ a musician, now studying in Paris.
- iv. MARY, a musician, living unm. at Portland, Oreg.
- v. STANLEY.
- vi. CHARLES.

16. BRADLEY H.³ SOULE (*Salmon,² Joseph¹*), born at Fairfield, Vt., about 1800, died 20 Jan. 1876, "Ae 76 yrs." He married ELOISE E. BARLOW, born 9 July 1809, died 12 July 1876, daughter of Ebenezer and Orissa (Wilmarth).*

Children, born at Fairfield:

- i. CHARLES,⁴ m. ———. He resided in St. Lawrence Co., N. Y.
- ii. OCTAVIUS, b. 3 Apr. 1841; d. 16 May 1842.

17. RENSSELAER³ SOULE (*Salmon,² Joseph¹*), born at Fairfield, Vt., died in Michigan. He married SUSANNAH RICHARDSON.

He became a physician, and practised medicine at Fairfield and later at Fairfax, Vt. Afterwards he moved to Michigan.

*Eloise E. Barlow was a twin sister of Hiram Barlow, who married Sappho Elvira Soule (6, i).

Descendants of Joseph Soule

[April

Children:

- i. HENRY CHILD,⁴ b. 9 Feb. 1835; d. 18 Mar. 1835; bur. in the Bradley Cemetery at Fairfield.
- ii. RENSSELAER, b. 27 Mar. 1836; m. 4 Jan. 1860 CORNELIA HAWLEY, b. 25 June 1836, dau. of Lyman and Betsy (Farnsworth). They resided at Lansing, Mich., and are supposed to have had four children.
- iii. A DAUGHTER.
- iv. A DAUGHTER, m. ——— WELLS.

18. JOSEPH ALLEN³ SOULE (*Salmon*,² *Joseph*¹), born at Fairfield, Vt., 21 Sept. 1821, died there 25 Feb. 1907. He married SARAH ELIZABETH SHERMAN, born 9 Aug. 1828, died 15 Aug. 1885, daughter of William and Betsy (Lee).

He was one of the most successful farmers in Fairfield, and owned the estate now in the possession of his son, George Henry Soule.

Children, born at Fairfield:

- i. GEORGIANA,⁴ b. 5 Jan. 1848; d. 19 May 1848.
- 33. ii. WILLIAM SHERMAN, b. 26 May 1850.
- 34. iii. CHILO LEE.
- iv. JANE ARMIDA, b. 8 Apr. 1856; m. 15 June 1882 WILLIAM HENRY FAIRCHILD, LL.B. (University of Michigan, 1877), b. at Fairfield 31 Jan. 1853, s. of Eli and Grace (Sturgis). Since receiving his degree in law he has practised his profession at Fairfield. He has held the office of town clerk since 1883, has several times represented the town in the State Legislature, and has twice been a county senator, the last time serving as president of the Senate. Children, b. at Fairfield: 1. *Harold Francis*, A.B. (University of Vermont), b. 22 Mar. 1885; m. his third cousin, Gladys⁵ SOULE (27, v), q. v., dau. of Horace Wheeler and Susan A. (Farnsworth). 2. *Donald Soule*, b. 8 Apr. 1889; d. at Davenport, Iowa, 21 Sept. 1915.
- v. ARTHUR BRADLEY, b. 11 Jan. 1863; d. 7 Mar. 1864.
- vi. GEORGE HENRY, b. 23 Nov. 1865. He is one of the largest land-owners in Fairfield, having joined with his father's estate the Rollin Soule farm and the Rollin Sherman farm. He has the most extensive maple-sugar orchard in the State, containing over fifteen thousand trees, and is known as "the Maple-Sugar King."

19. FRANKLIN³ SOULE (*Henry*,² *Joseph*¹), born, probably at Fairfax, Vt., about 1817, died at Camp Griffin 10 Feb. 1862, and was buried at Frank'in, Vt. He married SOPHIA M. PARKER, born about 1811, died 1 Feb. 1884, daughter of Robert and Sophia.

He was serving in the Civil War, in the Fifth Vermont Band, when his death occurred.

Children:

- 35. i. BUREN M.,⁴ b. about 1840 [?].
- 36. ii. HENRY HARRISON, b. at Fairfax 15 Dec. 1843 [?].
- iii. A DAUGHTER, d. in infancy.
- 37. iv. FRANK FOSTER, b. at Fairfax.
- v. JULIA, m. JAMES ARCHAMBAULT. Children: 1. *Cora*. 2. *Homer*.
- vi. ALBERT, of Waterloo, Province of Quebec, Canada, m. ANNA SHEPARD. Children: 1. *Maude*.⁵ 2. *Harriet*.
- vii. MAY, d. s. p.; m. SANFORD BUNKER.
- viii. SARAH.

1922]

Descendants of Joseph Soule

20. SILAS³ SOULE (*Henry,² Joseph¹*) was born, probably at Fairfax, Vt. He married CHARLOTTE SEELY.

Children:

- i. FRANK,⁴ of Cowansville, Province of Quebec, Canada.
- ii. MINNIE.

21. ALBERT GALLATIN³ SOULE (*Joseph,² Joseph¹*), born at Fairfield, Vt., 12 Aug. 1811, died there 17 Mar. 1883. He married first ELIZABETH PIERCE PUTNAM, born in Boston, Mass., about 1811, died 26 May 1862, sister of Rev. Edward Putnam, one of the early rectors of Trinity Church, Fairfield; and secondly ADELIZA SHERMAN, born at Fairfield 14 Feb. 1834, died there 26 Feb. 1901, daughter of William and Betsy (Lee).

Mr. Soule was one of the most prominent men of his time in Fairfield. He was the representative of his town in the State Legislature several times, and at one time also was a State senator from Franklin County. He held many town offices, and, upon the death of his father in 1863, became town clerk, and held this office again after the death of his sister in 1872.

Children by second wife, born at Fairfield:

- i. ALBERTINE GERTRUDE,⁴ b. 30 Apr. 1869; m. 5 Nov. 1904 DON CARLOS HAWLEY, b. at Jericho, Vt., in 1866, d. in South Carolina in 1917, s. of Ira and Carrie C. (Wheelock). He was a civil engineer. Mrs. Hawley now resides on the family place in Fairfield, and is prominent in town affairs.
 - ii. AUGUSTA EUGENIE, b. 16 July 1872; m. 3 Oct. 1905 JOHN REYNOLDS PATTEN, M.D. Dr. Patten served in the World War with the rank of captain in the Medical Corps, American Expeditionary Forces, and is now an examining physician for the U. S. Government at Burlington, Vt. Child: 1. *Albert Reynolds Soule*, b. at Fairfield 20 Feb. 1907.
 - iii. ALBERT GALLATIN, b. 25 Dec. 1875; d. 17 Feb. 1876.
 - iv. ELIZABETH PUTNAM, b. 6 Nov. 1877; m. 5 Nov. 1904 CHARLES NICHOLAS McCUEN, M.D., of Vergennes, Vt. They reside at Haverhill, Mass.
22. JOSEPH DOUGLASS³ SOULE (*Joseph,² Joseph¹*), born at Fairfield, Vt., 16 Mar. 1817, died at St. Albans, Vt., 15 Aug. 1897. He married MARY ELIZABETH BARNES, born at Bakersfield, Vt., 28 Aug. 1824, died at St. Albans 5 Dec. 1886, daughter of Comfort and Sophia (Corse).

Children:

- i. LORAIN AMELIA BARNES,⁴ b. at St. Albans; m. SENECA HYDE, M.D., s. of Reuben and Rebecca (Tobias) of North Hero, Vt. Children: 1. *Karl*. 2. *Helen*.
- ii. EMMA BARNES, b. at St. Albans; m. AHIRA STEELE RICHARDSON, b. at Waitsfield, Vt., d. at St. Albans in 1920, s. of Elisha Benton and Betsy (Cutler). He was a prominent merchant in St. Albans. Children: 1. *Emma Frances*, b. 26 June 1871; d. 9 Aug. 1871. 2. *Harry*. 3. *Jessie Emma*, b. at St. Albans; m. 20 Feb. 1895 Frank Lester Greene, b. at St. Albans 10 Feb. 1870, s. of Lester Bruce and Mary Elizabeth (Hoadley); he commanded Co. B, First Vermont Volunteers, in the War with Spain, in 1899 he became editor of the *St. Albans Messenger*, and in 1912 he was elected to the United States House of Representatives, in which

Descendants of Joseph Soule

[April

he is now the senior member from Vermont; three children.

4. *Douglas Soule*, b. 23 Feb. 1883; d. 24 Apr. 1883.

iii. HELEN HAMBLETON, b. 15 Aug. 1849; d. 21 Nov. 1849.

23. SAMUEL HUNGERFORD³ SOULE (*Joseph*,² *Joseph*¹), born at Fairfield, Vt., 6 Sept. 1824, died there 3 Aug. 1908. He married, 24 Nov. 1859, his first cousin once removed, SARAH EMILY MERRILL, born at Fairfield 15 Nov. 1830 or 1831, died there 6 Jan. 1918, daughter of Merro Joseph (1, vii, 2) and Aurelia (Wheeler).

Mr. Soule was a very prominent merchant and landowner in Fairfield.

Children, born at Fairfield:

i. JOSEPH EDWARD,⁴ b. 20 July 1860; d. 2 Nov. 1871.

38. ii. HARRY SAMUEL, b. 2 July 1866.

24. HIRAM BARLOW³ SOULE (*Joseph*,² *Joseph*¹), born at Fairfield, Vt., 13 Jan. 1827, died at St. Albans, Vt., 14 Dec. 1902. He married LOUISA Q. CURTIS, born 16 Mar. 1835, died 6 Mar. 1906, daughter of Jasper and Melvina (Conroy).

Children, born at St. Albans:

i. GEORGE DOUGLAS,⁴ b. 7 Aug. 1862; d. unm. 28 May 1912.

39. ii. WALTER STERLING, b. 24 Apr. 1864.

iii. JULIA, d. in infancy.

iv. MARY AUGUSTA, b. 3 Oct. 1867; d. 22 Apr. 1893; m. WELLINGTON BARTON WITTERS. Children: 1. *Mary Elizabeth*, b. 16 Jan. 1888; d. 18 Jan. 1888. 2. *Harrie Wellington*, b. 18 Mar. 1889; m. Grace Barney; three children.

v. HENRY CONROY, b. 10 Aug. 1869; d. unm. 22 June 1916.

vi. ESTHER, d. in infancy.

vii. ALICE LOUISA, b. 19 Nov. 1873. She is a reader on the staff of *The Literary Digest*.

viii. HELEN WHITNEY, b. 28 Dec. 1875; d. unm. 26 Apr. 1913.

25. HIRAM ALLEN³ SOULE (*Hiram B.*,² *Joseph*¹), born at Fairfield, Vt., 4 May 1834, died there 4 Oct. 1892. He married, 28 Oct. 1857, MAHALA TROWBRIDGE BUCK, born 9 July 1837, died at St. Albans, Vt., 13 Feb. 1920, daughter of Andrew and Esther (Lobdell).

Children, born at Fairfield:

i. MIRA GERTRUDE,⁴ b. 30 Sept. 1858; living unm. in 1920.

ii. MARION EUGENIA, b. 23 July 1860; m. 15 June 1887 CHARLES SAMUEL CAMPBELL. Children: 1. *Harold Andrew*, b. 26 Nov. 1888. 2. *Anita Marion*, b. 5 June 1898.

iii. ESTHER LUCRETIA, b. 22 Dec. 1863; d. 8 June 1915; m. 28 June 1888 BUEL OWEN CAMPBELL. Children: 1. *Marjorie Esther*. 2. *Ruth Eliana*. 3. *Wendell Owen*. 4. *Raymond Soule*.

40. iv. ARTHUR BRADLEY, b. 21 Aug. 1867.

v. ANDREW WINFORD, b. 22 Aug. 1870; m. ALICE ARCHIBALD. He now practises dentistry at Burlington, Vt. Child: 1. *Winford Archibald*,⁵ b. 17 Aug. 1903; d. 13 Sept. 1904.

vi. CARLETON ALLEN, b. 3 Aug. 1876; m. in Sept. 1904 RUTH BURT, who d. in Apr. 1918. Child: 1. *Barbara*,⁵ d. in infancy.

vii. NATHAN LOBDELL BUCK, b. 6 Aug. 1878; killed in action in France, while in the service of the United States in the World War, 9 Aug. 1918. He was unm.

26. EDWIN CARLETON⁴ SOULE (*Salmon*,³ *Timothy*,² *Joseph*¹), born at

1922]

Descendants of Joseph Soule

Fairfield, Vt., 13 Feb. 1823, died at St. Albans, Vt., 21 Oct. 1886. He married, 1 May 1849, JANE C. WHEELER, daughter of Ira and Eunice (Bradley) and sister of his stepmother, Mrs. Selina B. (Wheeler) Soule (*vide* 8).

Children:

- i. MONROE SPENCER,⁵ b. at St. Albans 4 Mar. 1850; d. at Fairfield 26 Dec. 1851.
- ii. FRANK PIERCE, b. at Fairfield 16 Jan. 1853; d. in California; m. ———, and had children.
- iii. GEORGE IRA WHEELER, b. 31 Mar. 1857; d. unm.
- iv. EDWIN HOWARD, b. 22 June 1861; d. 27 Dec. 1862.

27. HORACE WHEELER⁴ SOULE (*Salmon*,³ *Timothy*,² *Joseph*¹), born at Fairfield, Vt., 19 May 1853, died there 26 Apr. 1912. He married first, 20 June 1877, his first cousin once removed, JENNIE L. ISHAM, born at East Fairfield 7 Mar. 1859, died at Fairfield 5 Aug. 1881, daughter of Henry Spencer and Eunice (Northrop) (*vide* 2, ii, 10, footnote); and secondly SUSAN A. FARNSWORTH, daughter of James and Jeanette (Buck), who survives him.

Mr. Soule at one time represented the town of Fairfield in the State Legislature.

Children by first wife, born at Fairfield:

- i. ANNA,⁵ b. in May 1878; m. GEORGE BRILL. They reside at Newport, N. H. Children: 1. Milo Horace. 2. Albertine Gertrude. 3. Helen Susie. 4. Doris Mary. 5. George Washington, b. 22 Feb. ——. 6. Jennie, d. in infancy. 7. Natalie. 8. Mabel. 9. John Gordon, b. in Feb. 1920.
- ii. A SON, d. 31 Oct. 1879, aged 9 weeks.

Children by second wife, born at Fairfield:

- iii. LULA, b. 19 Sept. 1886; m. EDWARD MONTGOMERY, s. of William. They reside in Connecticut. Children: 1. Marjorie Selina. 2. Horace William, b. 20 Feb. 1913. 3. Edward Soule. 4. Charlotte Ruby.
- iv. ANDREW JACKSON, b. 13 Nov. 1888; m. 4 Oct. 1911 THERESA RILEY, dau. of John Steele and Harriet (Draper). They reside at Sheldon, Vt., on the Draper farm. Children, born at Sheldon: 1. Laura Alida,⁶ b. 29 Apr. 1912. 2. Ruth Marial. 3. Horace Wheeler. 4. Harriet Susan. 5. Andrew Jackson (twin), b. 14 May 1920. 6. Arthur Riley (twin), b. 14 May 1920.
- v. GLADYS, b. 18 Apr. 1890; m. her third cousin, HAROLD FRANCIS FAIRCHILD, A.B. (University of Vermont), b. at Fairfield 22 Mar. 1885, s. of William Henry and Jane Armida (Soule) (*vide* 18, iv, 1). Children, b. at Fairfield: 1. Grace Armida, b. 27 Aug. 1913. 2. George Henry Soule, b. 6 July 1918.
- vi. HORACE ALLEN, b. 22 June 1892. He served on the Mexican border and in the World War.
- vii. A SON, b. 7 Nov. 1894; d. in Mar. 1896.
- viii. ROBERT A., b. 15 Mar. 1897; d. 1 Nov. 1901.
- ix. PHYLLIS, b. 12 Jan. 1899.
- x. MAX FARNSWORTH, b. 8 Feb. 1900.

28. SALMON ALLEN⁴ SOULE (*Salmon*,³ *Timothy*,² *Joseph*¹) was born at Fairfield, Vt., 29 Mar. 1855. He married EULIA PARKER, daughter of Wallace and Asenath (Carleton), of Cambridge, Vt.

Descendants of Joseph Soule

[April

He is prominent as a farm-owner in Fairfield, and at one time represented the town in the State Legislature.

Children, born at Fairfield:

- i. ASENATH ALLENA,⁵ b. 30 Oct. 1898; m. 15 Oct. 1920 BRUCE R. CORLISS of St. Albans, Vt., s. of Jay Corliss. Child: 1. *Allen Bruce*, b. 30 Aug. 1921.
- ii. BEULAH WATERMAN, b. 27 Apr. 1906.
- iii. CARLETON PARKER, b. 13 May 1912.
- iv. SALMON ALLEN, b. 3 Oct. 1913.

29. WARREN SAMUEL⁴ SOULE (*Harmon*,³ *Timothy*,² *Joseph*¹) was born at Fairfield, Vt., 5 Nov. 1847. He married, in Feb. 1874, SYBIL BOUTELL, born at Bakersfield, Vt., 13 July 1854, daughter of Josephus and Harriet (Stanley). They reside at St. Albans, Vt.

Child:

- i. HARMON BOUTWELL,⁵ of St. Albans, D.M.D. (Tufts Dental School, 1900), b. 6 Dec. 1874; m. 27 Nov. 1907 MOLLY EUGENIA WILEY, dau. of Charles H. Wiley.

30. FAYETTE HULL⁴ SOULE (*Harmon*,³ *Timothy*,² *Joseph*¹) was born at Fairfield, Vt., 17 July 1850. He married, 31 Dec. 1872, MARY ANN BARNES, born at Bakersfield, Vt., 8 Feb. 1853, died at East Fairfield 11 Oct. 1912, daughter of Merritt and Mary Ann (Paige).

Children, born at East Fairfield:

- i. LILLIAN GERTRUDE,⁵ b. 19 Sept. 1873; m. at East Fairfield, 12 Jan. 1904, LEON CLARK BUTTERFIELD. They reside in Brooklyn, N. Y. Child: 1. *Marion*, b. 27 Mar. 1907.
- ii. MERRITT BARNES, b. 22 Apr. 1876; m. at Elwood, Ind., 22 June 1910, LULA MAY NORRIS, b. 25 Sept. 1883, dau. of J. A. Norris of Elwood. They reside at Minneapolis, Minn. Children: 1. *Edna Faye*,⁶ b. 17 July 1911; d. 6 Aug. 1911. 2. *Mary Elizabeth*, b. 15 Sept. 1912.
- iii. RUTH HAYDEN, b. 27 Aug. 1881; m. at East Fairfield, 1 Jan. 1904, GEORGE BARNEY DUNBAR, s. of Almond and Fannie (Crawford) of Swanton, Vt. They reside at Bridgeport, Conn. Children: 1. *Elizabeth Soule*, b. at Swanton 24 Jan. 1908. 2. *A son*, d. in infancy. 3. *Lucile*, b. at Swanton in Mar. 1918. 4. *George*, b. at Bridgeport, Conn., 26 Apr. 1920.
- iv. ARTHUR HENRY, of Orange, N. J., b. 4 June 1886.
- v. LYNN GEORGE, b. 19 June 1892. He served on the Mexican border.
- vi. MARTHA GILBERT, b. 4 Feb. 1895.

31. ASHTON PAYNE⁴ SOULE (*James Munro*,³ *Timothy*,² *Joseph*¹) was born at Fairfield, Vt., 19 Oct. 1862. He married at Georgia, Vt., 1 Feb. 1888, OLA JANE CLEVELAND, born 20 Dec. 1867, daughter of Elisha Paine and Lydia Maria (Cleveland). They reside at St. Albans, Vt.

Children, born at Fairfield:

- i. ERNEST M.⁵
- ii. RAYMOND E.

32. CHARLES⁴ SOULE (*Anson*,³ *Isaac Newton*,² *Joseph*¹), born at Fairfax, Vt., 19 Dec. 1832, perished in a fire at Memphis, Tenn. He married WINONA MILES, born in 1846, who married

1922]

Descendants of Joseph Soule

secondly F. E. Carmia and resides at Milton, Vt. He removed to Memphis in 1891.

Child:

- i. HIRAM ELSWORTH,⁵ of Memphis, Tenn., b. at Fairfax 2 Mar. 1883; m. MAY VICTORIA DEVLIN, b. 2 Aug. 1887. Children, b. at Memphis: 1. *Hiram Ellsworth*,⁶ b. 25 Sept. 1911. 2. *Ruth Victoria*, b. 1 Mar. 1913. 3. *Calvin Woodrow*, b. 8 Oct. 1918.

33. WILLIAM SHERMAN¹ SOULE (*Joseph Allen*,³ *Salmon*,² *Joseph*¹), born at Fairfield, Vt., 26 May 1850, died at East Fairfield 14 Apr. 1916. He married first, 24 Oct. 1877, ADELLA CORA READ, born 19 Aug. 1857, died 15 Apr. 1883, daughter of Rensselaer Smith and Henrietta (Warren)*; and secondly, 30 Sept. 1884, ANNA S. READ, born 29 July 1859, died 22 Sept. 1898, sister of his first wife.

Mr. Soule was one of the most prominent and successful men of Fairfield. He obtained his elementary education in the grammar schools of that town, received further training at St. Albans and Barre, Vt., and pursued a business course at the Troy (N. Y.) Business College. He organized and maintained at East Fairfield one of the finest general stores in the county, a business now carried on by his sons. In 1894 he represented the town in the lower branch of the State Legislature, and two years later became the county senator.

Children by first wife, born at East Fairfield:

- i. REUBEN LEE,⁵ b. 29 Oct. 1880; m. 16 June 1909 MARY ELLA MERRILL, b. 13 Jan. 1882, dau. of Albert S. and Ella Agnes (Isham)† They reside at East Fairfield.
- ii. READ WARREN, of East Fairfield, b. 13 Sept. 1882; living unm.

Children by second wife, born at East Fairfield:

- iii. HUBERT JOSEPH, b. 6 Feb. 1887; m. ANNA JANE ISHAM, b. 19 Mar. 1886, dau. of Warren Spencer and Clara Augusta (Barnes).‡ They reside at East Fairfield. Children: 1. *Virginia Anna*,⁶ b. 9 Apr. 1911. 2. *Hubert Joseph*, b. 2 Feb. 1913.
- iv. LILLIAN ADELL, b. in Feb. 1889; d. in Mar. 1889.

34. CHILO LEE¹ SOULE (*Joseph Allen*,³ *Salmon*,² *Joseph*¹), born at Fairfield, Vt., died at Burlington, Vt. He married, 27 Apr. 1881, FLORENCE MARY INGALLS, born 30 Jan. 1858, daughter of Samuel and Mary Waterman (Cutler).

He was a successful merchant, first at Fairfield and later at Burlington, Vt.

Children:

- i. RAYMOND LEE,⁵ of Burlington, m. ——— HINES.
- ii. EVERETT INGALLS, of Burlington, m. ——— FONDA.

35. BUREN M.⁴ SOULE (*Franklin*,³ *Henry*,² *Joseph*¹), born about 1840 [?], died at Cedar Rapids, Iowa, about 1905. He married first CELIA HAWLEY; and secondly, in June 1875, ARABELLA

*Rensselaer Smith Read was son of Charles Rensselaer and Sarah (Smith) Read (vide 1, vii, 4).

†Albert S. Merrill was son of Merro Joseph and Aurelia (Wheeler) Merrill (vide 1, vii, 2, and footnote).

‡Warren Spencer Isham was son of Nelson William and Jane Elliott (Northrop) Isham (vide 2, ii, 4, and footnote). Another son of Warren Spencer Isham, J. Rollo Isham, born 5 Apr. 1869, married Allena C. Gilbert, daughter of Nathan Allen and Harriet (Ward) and granddaughter of Cynthia (Smith) Gilbert (1, vii, 3).

Descendants of Joseph Soule

[April

COOK OLDS, born 24 Feb. 1844, living at Remington, Iowa, in 1915, daughter of John Preston and Mary Porter (Burr).

Children by second wife:

- i. JOSEPHINE,⁵ d. unm., aged about 20 years.
- ii. FRED, d. unm., aged about 20 years.
- iii. LAURA, d. in infancy.
- iv. FLOYD, of Chicago, Ill.
- v. ALICE, m. ——— CONLEY.

36. HENRY HARRISON¹ SOULE (*Franklin,² Henry,² Joseph¹*) was born at Fairfax, Vt., 15 Dec. 1843 [?]. He married HARRIET MATILDA HAWES, born 25 July 1840 or 1841, died in 1913, daughter of Squier Hawes.

Children:

- i. ETTA,⁵ d. in infancy.
- ii. FRED, d. in infancy.
- iii. LUNA, m. (1) EVERETT HUCKLEBONE; m. (2) GEORGE AUSTIN. Child by second husband: 1. *Clyda Mae*, b. 13 Mar. 1898; m. William J. Young; two children.
- iv. CLYDE, of Franklin, Vt., m. ELIZA DALTON. Children: 1. *Georgia*.⁶ 2. *Ramona Gertrude*. 3. *Hugh Lionel*.
- v. A DAUGHTER, d. in infancy.

37. FRANK FOSTER¹ SOULE (*Franklin,² Henry,² Joseph¹*), of Mansonville, Province of Quebec, Canada, was born at Fairfax, Vt. He married NETTIE MANSON, daughter of William.

Children:

- I. MAUDE LOUISE,⁵ b. about 1881; m. WALTER J. REIRDON of Richford, Vt. Children: 1. *Howard*. 2. *Ralph*. 3. *Burton*. 4. *Janette*. 5. *Vivian*.
- II. FRANK ALBERT, b. about 1882; m. ——— FLANAGAN, dau. of Peter F. of Richford, Vt. They reside at Mansonville, Province of Quebec. Children: 1. *A son*,⁶ d. in infancy. 2. *A son*, d. in infancy. 3. *Phyllis*.
- III. BLANCHE VIVIAN, b. about 1884; m. HARRY A. BAKER. They reside at Stanbridge East, Province of Quebec. Children: 1. *Arnold*. 2. *Thomas*. 3. *Bruce*.

38. HARRY SAMUEL¹ SOULE (*Samuel Hungerford,² Joseph,² Joseph¹*) was born at Fairfield, Vt., 2 July 1866. He married NELLIE WELLS, daughter of Edwin Henry and Julia (Fisher) of Waterbury, Vt.

He was educated at the Vermont Academy, Saxtons River, Vt., and was a successful merchant both at Fairfield and at Burlington, Vt. He has now retired from this business and devotes himself entirely to the management of his several farms in and about Fairfield, where he resides.

Children, born at Fairfield:

- i. *A son*,⁵ d. in infancy.
- II. FRANCES HUNGERFORD, b. 7 Jan. 1898. She studied at Bishop Hopkins Hall, Burlington, was graduated at Goddard Seminary, Barre, Vt., and afterwards studied at the Russell Sage College for Women, at Troy, N. Y.
- III. HARRY SAMUEL WELLS, b. 14 Apr. 1900. He was graduated at Goddard Seminary, Barre, Vt., and is now a student at the University of Vermont.
- IV. CHARLOTTE FLORENCE, b. 6 Jan. 1902. She was graduated at

1922]

Descendants of Joseph Soule

Goddard Seminary, Barre, Vt., and is now a student at the Russell Sage College for Women, at Troy, N. Y.

39. WALTER STERLING⁴ SOULE (*Hiram Barlow*,³ *Joseph*,² *Joseph*¹) was born at St. Albans, Vt., 24 Apr. 1864. He married CAROLINE EVELYN KIMBALL.

Children:

- i. ARTHUR KIMBALL,⁵ b. 5 May 1888.
- ii. HAROLD CROCKER, b. 18 May 1894.
- iii. ESTHER CURTIS, b. 30 Nov. 1903.

40. ARTHUR BRADLEY⁴ SOULE (*Hiram Allen*,³ *Hiram B.*,² *Joseph*¹), D.M.D., was born at Fairfield, Vt., 21 Aug. 1867. He married, 15 June 1898, MINNIE CECILIA MILLER.

Dr. Soule is now one of the leading dentists of St. Albans, Vt., where he resides.

Children, born at St. Albans:

- i. ARTHUR BRADLEY,⁵ b. 22 Oct. 1903.
- ii. CATHERINA MILLER, b. 21 Apr. 1909.
- iii. JOHN ALLEN, b. 8 Jan. 1912.

ADDENDUM

SUPPOSED PARENTAGE AND ANCESTRY OF JOSEPH SOULE OF FAIRFIELD, VT.

JOSEPH SOULE, of Fairfield, Vt. (*vide supra*, page 85, 1), died 12 May 1820, "Ae 73 yrs.," according to the inscription on his gravestone. He was born, therefore, about 1747, and it is supposed that he was identical with Joseph⁶ Soule, son of Timothy⁴ and Elizabeth (Allen) of Dartmouth, Mass., and later of what is now Dover, Dutchess Co., N. Y., who is mentioned in the will of Mary (Gifford) Soule, the widowed mother of Timothy, dated 7 Jan. 1772, as the son of her deceased son Timothy. If this identification is correct, then Joseph Soule of Fairfield was fourth in descent from George¹ Soule of Duxbury in the Plymouth Colony, who came to New England in the *Mayflower* in 1620, and his wife Mary (Becket), through George² of Dartmouth and his wife Deborah, Nathan³ of Dartmouth and his wife Mercy or Mary (Gifford), and Timothy⁴ of what is now Dover, Dutchess Co., N. Y., and his wife Elizabeth (Allen).

Nathan³ Soule, son of George² and Deborah, married at Dartmouth, 12 June 1704, Mercy or Mary Gifford.* He died 10 Sept. 1736. In his will, dated 15 Nov. 1735 and proved 19 Oct. 1736, he mentions five children. His widow Mary, in her will dated 7 Jan. 1772 and proved 27 Jan. 1772, mentions six children and numerous grandchildren, including her grandson Joseph, son of Timothy, deceased. The children of Nathan Soule, recorded at Dartmouth, were: 1. Content, born 29 May 1705. 2. John (called eldest son in his father's will), born 20 Nov. 1707. 3. George, b. 15 Aug. 1709; married Avis ———; settled in Dutchess Co., N. Y.† 4. Cornelius, born 26 Jan. 1711 or 1712. 5. Timothy (called youngest son in his father's will),

*She is called "Marcy" in the marriage record.

†The following children of George and Avis Soule are recorded at Dartmouth: 1. Mary, born 31 May 1732. 2. Content, born 2 Apr. 1734. 3. Alice, born 4 Oct. 1736. 4. Nathan, born 9 Oct. 1738. In the Oblong (Dutchess Co., N. Y.) Friends' records the births of four more of their children are entered: 5. John, born 19 July 1741. 6. Sarah, born 12 May 1744. 7. Anna, born 6 Apr. 1747. 8. Elizabeth, b. 28 Oct. 1749. Avis, wife of George Soule, died 12 Jan. 1757, and he married (2) in 1758 Alice Davis, daughter of Thomas and Lydia. Thomas, son of George and Alice (Davis) Soule, was born 5 Jan. 1759.

Descendants of Joseph Soule

[April

born 10 Apr. 1714. 6. Mary, born 11 Oct. 1720; married (intention recorded at Dartmouth, 18 Dec. 1749) Joseph Davis of Freetown.

Timothy⁴ Soule, son of Nathan³ and Mercy or Mary (Gifford), born 10 Apr. 1714, died before 7 Jan. 1772, when his mother, in her will, mentions him as deceased. He married at Dartmouth, 6 — 1736, 7, Elizabeth Allen, perhaps daughter of Joseph and Rachel, and, if so, born at Dartmouth in the "first week of" Mar. 1710. He moved to what is now Dover, Dutchess Co., N. Y., where he was a justice of the peace, as is proved by records signed by him. The only child of Timothy Soule of whom record has been found is Joseph,⁵ mentioned 7 Jan. 1772 in the will of his grandmother, Mary Soule. This Joseph is supposed to be identical with the Joseph Soule of Fairfield, Vt., with whom the foregoing genealogy begins, and who, according to family tradition and Hemenway's "Vermont Historical Gazetteer," vol. 2, p. 192, came to Fairfield from Dover, N. Y. It should not be overlooked that the eldest son of Joseph Soule of Fairfield was named Timothy.



AFTER PROCLAIMING Saturday as Disabled Veterans Day in Las Cruces, Mayor T.J. Graham receives one of the "forget-me-nots" which are made by disabled veterans to raise money. Anita Brown, a city employe, pins on the flower as Howard Soule, commander of the local chapter of DAV looks on. Members of the Rainbow Girls will be selling the "forget-me-nots" Saturday. (Murphey) From Las Cruces, New Mex. Sun-News, 22 Oct 1971

Three centuries and more have passed.
We reap what others planted.
Pray, may we never have so much
We take it all for granted.

J.H

PRESIDENT'S CORNER

Soule Kindred

P. O. Box 1146

Duxbury, Mass. 02332

W. F. Soules, P. E. President
P. O. Box 1788
Waco, Texas 76703

February 8, 1972

Dear Cousins:

Greetings from the great State of Texas, where sofar, we have enjoyed a very mild winter. We have had some temperatures below 20° but usually each day, temperatures rise to a comfortable level.

It is with pleasure that I report that our Charter is in the hands of the Secretary of the State of the Commonwealth of Massachusetts. Hopefully, we can obtain approval in a very short while. It does appear, at this time, that by the next reunion, we will be in business as a non-profit corporation.

In behalf of all concerned, I wish to apologize for the late date that you all have received the October, 1971 Newsletter; however, since you have received belatedly this wonderful publication, I think you will agree that it certainly was worth waiting for. I certainly all missed a wonderful reunion. I think the coverage of the reunion was an outstanding job by some very dedicated reporters and family members.

At each reunion, the possibility of a permanent address and a permanent headquarters is discussed, and to me, it seems that this is certainly desirable. However, we cannot accomplish this goal without additional sources of income. I think a family organization of some 350 families should be able to support a part-time secretary. From my personal knowledge, I know that a lot of our delays is due to other cousins placing their jobs before family work, which is the way it should be. I have volunteered to collate and mail out the January issue of the Kindred Newsletter as soon as it is delivered to me. I have several people who work entirely on the outside, and during infinite weather, would be a good time to let them collate and put together the Newsletter. Hopefully, this will work out real well and we will not have the delays as experienced in the past. I know collation has been quite a chore for Virgil and Lona Soule, and I do want to thank them for the efforts they have spent in behalf of the Soule Kindred.

-continued, page 38-

PRESIDENT'S CORNER - continued from page 37

Maybe all of this will fall in place when we obtain our Charter and get a tax exempt ruling by Internal Revenue Service. If we can deduct our contributions, maybe more of us will be more liberal toward the combined family effort. I think we have a wonderful heritage, and we certainly should do our part to preserve all of the records for our future generations. I certainly would hate for the 20th generation from Pilgrim George to have as much trouble tracing his ancestry back to me as I have experienced in tracing back to Pilgrim George.

I would like to make this suggestion now, that all of you start preparing to attend the next Soule Kindred reunion. It will be in early September and will be somewhere in the Plymouth area. I think you should plan to stay the full week or two weeks if you can, and by all means, tour all of the Cape Cod-Plymouth area, I know you will enjoy it.

I would still like to hear from any of you on any suggestions you might have that will help us make the Soule Kindred Organization even greater and better than it now is.

Regards to all,

W. F. Soules
W. F. Soules, President

WFS/jf

SOULE—Edgar Clarke Soule, 85, 2215 South Blvd., died Monday, Dec. 20, 1971, at his home. Native of Waxahachie, resident of Houston since 1924. Member of Episcopal Church. Veteran WW I. Houston attorney for 50 years. Received BA degree from University of Texas in 1910, MA degree George Washington University in 1920. Member of Phi Beta Kappa. Former American Consul in Cartagena, Columbia, South America & Cardiff, Wales.

Consul in Houston for Ecuador. Survivors: Wife, Mrs. Floy De Vore Perfect Soule, Houston; daughters, Mrs. Luis Villegas, Mexico City; Mrs. R. L. Bresele, Searrs, Conn.; son, Gardner Soule, New York City; seven grandchildren; two great-grandchildren; brother, Horace Soule, Austin. Services 10:30 a.m. Wednesday, Settegast-Kopf Kirby Drive Chapel, Rev. Efrain Z. Bello, San Pablo Presbyterian Church, officiating. Burial VA Cemetery. In lieu of usual remembrances make donations to favorite charity. Settegast-Kopf, Co., 3320 Kirby Dr., 526-2411.

Houston Chronicle,
Houston, Texas,
21 Dec 1971



Mr. and Mrs. H. C. Schofield receive special attention by U.S. Navy recruiters EM1(SS) Terry Ford, left, and MM1 Richard Soule. Citizen-Journal, Columbus, Ohio, 4 Oct 1971.

HOPE Ball Has Elegant 'Night In Port' For Hospital Ship

It was an elegant "Night in Port" in a setting of colorful decorations typical of a tropical island for HOPE Ball Saturday night at Sheraton-Columbus. Decorations included huge tropical fish, butterflies in blacklight, nets shells, palms, lanterns, straw hats and such. Cocktails were served from thatched roof "huts" on the promenade.

Entertainment featured the U.S. Naval Air Training Command Choir from Pensacola, Fla., and included several "sea chanties."

1967 LETTER FROM HENCHMAN SOULE OF FREEPORT, MAINE

Typed by Mary Thomas Crismore, 1971

Philip Soule of South Freeport, Maine, who is a recipient of your SOULE Newsletter, loaned them to me to look over. He and his brothers, Arthur and Charles are descendants from the same ancestor as I, Barnabas⁴ Soule. He has urged me to write to you. Maybe I can be of some help on some information to the Soule family of Freeport, Pownal and Yarmouth, North Yarmouth, etc.

All the Soules of Yarmouth, Freeport and Pownal are from two ancestors, Barnabas and Jedidiah Soul. That is the way Barnabas, Jedidiah and Capt. Cornelius Soul's name is spelled on two grave-stones, the (e) is left off.

The original Barnabas Soul homestead is in the town of Freeport, east of the Cousin's River. Freeport was set off from North Yarmouth in 1789. Built in 1747 by Barnabas Soul. There was and is an original cellar hole built in 1726 just east of Cousin's River and looking west, John Cousin's cellar nearby, 1636 - 1643, first settler of Yarmouth, now Freeport.



Soule Homestead, 1747
Freeport, Maine

1. Main house
2. Ell bedroom
3. Ell kitchen
4. Tool shed - attic over this too. Wood shed.
5. Hen house
6. Chicken house
7. Edge of vegetable garden

Taken in 1942

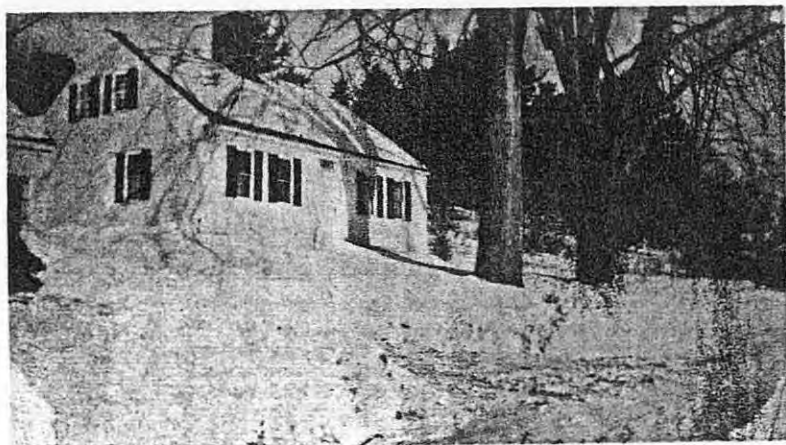

Barnabas Soule Homestead 1747
Freeport, Maine
Grover's Crossing Road, now
Lambert Neck Road
Oldest original Soule
Homestead in this region
near Cousin's River. When
built it was in township of
North Yarmouth, now in
Freeport, set off in 1789.

Picture dated Feb 15 1945

-continued on page 40-

Letter from Henchman Soule - continued from page 39 -



Barnabas Soule Homestead on
Lambert's Neck Road (old Grover's
Crossing Road) in Freeport, Maine.
Once a part of North Yarmouth.
On east side of Cousin's River
about 1/2 mile east. Built 1747.

Old original cellar 1726, can be
seen in east side of Cousin's
River about 600 feet east of
River, on the Soule property that
is now owned by Morrison's.



The old Benjamin F. Soule
Homestead in East branch of the
east branch of the Cousin's River
on the Tuttle Road, built 1800.

Not in this family now.

Still on dirt road.

This Soule Homestead is
in Pownal, Maine.

If one didn't know where it was (Soule Cellar site) due to brush
and thatch, etc., it would be almost impossible to locate this site.
The flat stone walls are in almost as good condition as when it was
built and dug by Barnabas Soul. It is all flat rock laid up without
mortar (cement) of any kind. This must have burned or was destroyed
by Indians or may have been moved or part of it could have been moved
to the 1747 site about one-half mile east on Lambert Neck Road today.
The road use to be called Grover's Crossing Road about 25 years ago.
It is five miles southwest of Freeport and three and one-half miles
to Yarmouth. This Soule Homestead is all modernized and in good
repair today. It is out of the family today and owned by people of
the name Morrison. I sold it to them and I reserved about two

- continued on page 41 -

Letter from Henchman Soule - continued from page 40 -
acres of land about 500 feet away where I built a place and live there today.

This Barnabas Soul place out dates the one you had a picture of in your Newsletter* by about 60 years at least. The one on the north road in Yarmouth, Maine. No doubt the builders of this one in Yarmouth were descendants of Jedidiah Soul.



Cornelius Soule's settler's gravestone in old pioneers cemetery at Yarmouth, Maine, on Gilman Street.

The inscription reads:

"This perpetuates the memory of Captain Cornelius Soule who departed this life ye 20th of October 1755 in the 52nd year of his age."

Gravestone in east north east corner by itself more or less.

End of picture description.

-

Capt. Cornelius Soule was another brother. The three of them came to North Yarmouth township about 1726 and settled. Cornelius Soule married a widow (Scales) whose husband was killed by the Indians about 1730. Cornelius Soul had no issue, no children, but he adopted a son of Mrs. Scales.

Barnabas and Jedidiah had large families. I have an idea Barnabas had the most descendants. Jedidiah at one time lived in Long Island in Casco Bay. It belongs to the city of Portland today. He lived there

quite a few years before he finally settled in North Yarmouth in the part that is now Freeport. Have never been there to find his gravestone. He may be buried on Long Island, Casco. Some day I will take my out-board and check on it in Burr Cemetery as Freeport has there an old slate stone which states that Hannah Soul was the wife of Jedidiah Soul, but this Jedidiah Soul is either a son or grandson of the original Jedidiah Soul.

Barnabas Soul is buried on the old Mallet Cemetery at Freeport. His stone states that he died in 1780 in his 80th year.

* See Soule Newsletter, Vol. I, No. 2, page 15 for picture of "The Old Homestead, Yarmouth, Maine."

Letter from Henchman Soule - continued from page 41 -

Now I'm coming to the main reason for writing this letter, Capt. Cornelius Soul's gravestone (the spelling on these stones are Soul. They are located in the old pioneer's cemetery on Gilman Street in Yarmouth, Maine) under the ledge where the first parish (Congo. stood) Church stood. No doubt the burying ground was the old cemetery of members of this church. In the Soule Kindred Newsletter, Vol. I, No. 3, July 1967, page 30, you state or someone states that Cornelius Soul was born 1712 and died 1782. It must be in error because his gravestone reads as quote with the picture. So you see he didn't live to 1782. He was quite a fellow though for his 52 years. He was a Capt. at Louisburg and he was a special courier to Gov. Shirley of the Commonwealth of Mass., to the eastward, riding horseback, delivering dispatches to the various forts east of Falmouth. He was the first representative to the General Court of Mass. at Boston from N. Yarmouth.

Maine was set off from Mass. in 1820, papers signed at Jamison Tavern, Freeport, Maine. Thought I would call your attention to this fact before the Soule Genealogy went to press. Good luck to Col. John Soule. He deserves a lot of credit.

The old Homestead on Pownal, Maine, was built around 1800 by Benjamin F. Soule, son of Capt. John⁵ Soule and brother Hon. Rufus⁶ Soule.

It was located on the east Branch of the Cousin's River on the Tuttle Road in East Pownal (dirt road) about one mile northwest of the Freeport town line. It is said that seven sea Capts. lived there at one time or another. Soule men all sea faring and Captains and ship builders.

Soule yards were one of the biggest in east coast 1830 - 1870. The Pownal homestead isn't in the family today.

I am, Henchman S. Soule and my wife is Margaret Hayward Soule, and we own a wood lot (Pownal) about one mile above the old homestead in Pownal and pay taxes in Pownal. It was part of that estate at one time.

The Pownal Soules all descended from Barnabas⁴ Soule line of Freeport. Capt. John⁵ Soule, son of Barnabas⁴ Soule was the father of Benjamin Soule. Rufus Soule the noted ship builder was also the son of Capt. John⁵ Soule. Capt. John Soule's gravestone is in the Mallet Cemetery in Freeport. It says to his memory. He may have drowned at sea. Hon. Rufus Soule's grave is in the Porter's Landing cemetery in Freeport. Barnabas⁴ Soul had five sons and several daughters, Barnabas⁵, Cornelius⁵ (named after Barnabas⁴ brother), Samuel⁵, Capt. John⁵ and Moses⁵ Soule.

Henchman, Enos and Clement were partners in one of the largest ship yards* in the State of Maine 1840 - 1860 located in Strout's Point, South Freeport, Maine. Their specialty was fast Clipper ships. One of these ships the "Tam-O-Shanter" out raced the fast "Shenandoah" from New York to San Fransico and beat her by four hours.

Soules married Soules. I am descended from Hon, Rufus Soule, the ship builder who is said to have built as many ships as the years he lived, eighty-seven.

* See Soule Newsletter, Vol. III, No. 3, page 122 for a picture of the ship TAM O'SHANTER and page 123 for a list of ships built in the Soule Shipyard.

Letter from Henschman Soule - continued from page 42 -

I am the 9th generation from the Mayflower George Soule. My line is

George 1
John 2
Moses 3
Barnabas 4
Barnabus 5
Henschman 6
Gustavers 7
Guy Henschman 8
Henschman Sylvester 9

There were Soules in the Revolutionary War for Independence from North Yarmouth. James Soul, a soldier in the Revolution has a flag on his grave in Burr Cemetery in Freeport, Maine each Memorial Day, as does Capt. John Soule in Mallet Cemetery.

James Soule was a son of Jaddiah⁴ Soule; Barnabas⁵ and William Soule were soldiers of the Revolution on pay roll for Capt. John Gray's Company in Col. Johnathan Mitchell's Regiment of Militia in the service of the United States in the expedition at Bagaduce (Penobscot), from the 7th of July to the 12th of September, inclusive, 1779.

John Soul, 1st Lieut. enlisted July 7th and discharged September 12, 1779, month pay was 8.2. amount pay 17 pounds, 6 shilling, 03 pence, page 293 Old Times North Yarmouth. Page 294 Barnabas Soul amount of pay 4. month, rank private. William Soule, private, 4.8 month.

There are two good histories of North Yarmouth, Maine. (Conliss's Old Times, North Yarmouth), 2 volumes, large and William Rowe's History of North Yarmouth and Yarmouth, Maine. Libraries in Yarmouth and Freemont, Maine, have them also. In Corliss's Old Times North Yarmouth, 2nd Vol. there are a dozen listings of Soule Genealogists compiled by Enos E. Soule and Dr. Charles E. Banks. William E. Soule was son of Enos C. Soule. William E. Soule was born at the old homestead in Freeport, Lambert Neck Road. William C. Soule is the father of William G. Soule who lives at Prince's Point, would be a reliable source of information and data, etc., on the Soule family. He is about 60 years of age and I know him well. William G. Soule is head of the Soule Paint and Glass of Portland, Maine, which branches at Lewiston, Pres. Isle and maybe Banjor (Wholesale firm) probably the largest firm of its kind in the State of Maine. I think he would give you a lot of information, etc. This is my personal view.

I am a carpenter by trade and belong to the Freeport Historical Society, Phippsbury Historical Society and am a self-styled historian. I am age 58 and I know a lot of history around these parts. Another source of information would be Mrs. Robert Campbell of Yarmouth, Maine. Her ancestors were from Barnabas Soule line. She is a leading Club lady and a member of Yarmouth Historical Society., etc.

Miss Louisa Talbert at Freeport Library could tell you a lot of information also. She is Assistant Librarian. I know of three different families who have the 2 volume set of Soule Genealogy (by Ridlon). Norman Kelly of West Point, Phippsbury, Maine., he spends summers there and winters in Florida has a set. Mrs. Robert Campbell has a set. Phillip and Charles Soule of South Freeport has the 2 volume set.

Letter from Henschman Soule - continued from page 43 -

My Great Aunt Annie Soule, granddaughter of Hon. Rufus Soule whose husband was a Capt. in the first Calvary during the Civil War had a set and gave them to my sister Kathryn Soule but she sold them years ago. I have read and studied them quite a bit, years ago. The Freeport Library has the 2 volume set too, I believe.

I remember going to a Soule reunion picnic in 1916* when I was about seven years of age. They held it in Russell Grove on Casco Bay, at Broad Cove, Cumberland, Foreside, Maine. Just over the town line from Yarmouth. I kind of think William E. Soule was the leader of it. I am sending you some snapshots you may keep and I hope I may have been of some help to you with some Soule data.

Signed: Sincerely yours, Henschman S. Soule. Lambert Neck Road, Freeport Maine. 04032

* See Soule Newsletter, Vol. I, No. 2, page 14 for picture of 1916 reunion.

EDITOR'S CORNER

We are about to catch up in our newsletter publishing schedule. One unfortunate setback has been Col. Soule's re-hospitalization. We all hope and pray for his speedy recovery. Several problems plague us that each of you can help with.

FIRST, each of you who write for help can be of great help yourself by first stating ALL THE FACTS YOU have and display all your research efforts. One of our researchers made a special trip to the library to dig out information which he later discovered the inquirer already had. In short, a question like: "Please tell me what you know about Isaac Soule" is not worth very much... unless you know NOTHING about him. Consideration for our time will be most appreciated, you can be sure.

SECOND, please prepare the news you send in as complete as possible. For news articles that have writing across them, I have to write a special letter to that particular newspaper to get a decent copy to reprint. For UNDATED clippings, I have to write a special letter to the party sending it in asking where it came from and when did it appear. I have a special soft spot in my heart for those kind Soules that prepare typed news directly for reproduction.

THIRD, our size is now approaching the limits of volunteer labor many of your officers feel. We can see the immediate benefit of a permanent Soule Headquarters house, a permanent place for our files and equipment which is now scattered over several states, and a secretary who could answer inquiries every day, prepare mailings, etc. With each of your efforts, help and prayers, Soule Kindred should grow each year.

The question was asked: "Do you want news of cousins with non-SOULE names?" The answer is an emphatic YES. We depend on each of you for such news.

In closing, I want to give a special thanks to cousin Clara Hansen who lives in San Pedro, California, who made up the INDEX following on the next 14 pages. It might be noted here that before reduction, her work covered some 47 typed pages.

Sincerely yours,

George Soule
George Soule, Editor

INDEX FOR SOULE KINDRED NEWSLETTERS, VOL. V(1971)

Section One: Topics in Vol. V Newsletters. No.1-pages 1-52

Mutiny on the Bark Glenn	5:1-2-3-4-5
Soule Kindred Officers	5:2
Notice re: Increased costs of Soule Notepaper	5:5
Josiah Soule House-1708	5:6
Oldest House in Halifax, Mass.	5:7-8
Soule's Rest-Another old House in Halifax, Mass.	5:9-10
Curious Facts-Your Billions of Ancestors	5:10
Sooner Descendants of Mayflower Passengers get Christmas Surprise	5:11
Soule News	5:11-16-17
Hobby Reveals Family Trees	5:12
Aqua Lungs and Plankton-Mrs. Shoemaker	5:13
Soules in the News	5:15 to 23
Books Published by Gardner Soule	5:14
Work will soon start on Plans	5:15-16
Champions off to Dallas	5:16
Feted on 60th Anniversary	5:19
Soule Appointed Acting Secretary	5:20
French Party mixes Wine, Fashion, Song	5:20
Dr. Robert Soule-Elected National President	5:21
Soule Personalized License Plates	5:23
Index for Soule Kindred Newsletters Vol 1V	5:24-42
Editor's Comment	5:43
Doctor Alden? Soule (1779-1870)	5:43-44
Milestones, Vital Statistics	5:45-46-47-48
News From Plymouth	5:49
News from Indiana	5:50
And-News from Elsewhere	5:50
Pi Beta Phi (Continued)	5:51
Historical Gleanings	5:51-52

Vol.V. No. 2 Newsletter (pages 53-87)

Soule Lineages Accepted by the General Society of Mayflower Descendants. Soule Names indexed, Wives and Husbands Names Included, not indexed.	5:55-86
Pertinent Notes on Soule Lineages Accepted by the General Society	5:87-88-89
Epilog	5:90
Notes on the General Society of Mayflower Descendants, 1897-1970, 5 generation Project	5:92-93-94
Our Basque Origins?	5:95-96
Milestones, Vital Statistics	5:96-97-98
Save Vital Records	5:98-99-100
In the News	5:101-1-2-103
From the Georgetown	5:102
The Thinking Chair	5:103
Soule, "Rusty" Clark-(Russell)	5:104
Soule Kindred Officers	5:105
Soule Kindred Subscriptions	5:105
Soules in the News	5:105-106-107-108
Soule Youth News	5:109-110
Soule Reunion	5:109
New Members--Sept 1970-April, 1971	5:111-112
Sustaining Members of Soule Kindred-1971	5:112

Vol. 5. No. 3 Newsletter--pages 113-158

Soule Family Bibles	5:113-125
Soule Kindred Officers	5:114
Soule Kindred Newsletter-Data On	5:114
Bible of Ambrose? Latten Soule (1801-1857)	5:115-118
Bible of Nealon? Soules (1804-1843)	5:118-120
Record of Isaac? Soule (1788-1860)	5:120-121
Bible of Charles William? Soules (1796-1857)	5:123-124-125
Milestones	5:125-126-127-128

Vol. 5, No. 3 Newsletter--pages 113-158 - continued

Historical Gleanings	5:128-134
Family of American Revolution Patriots	5:129-134
Historian's Comment	5:134-136
Otsego Co., New York-Probate Index	5:134
Vigo Co., Indiana, Marriages	5:134-135-136
Vigo Co., Indiana, Deaths	5:136
Branch Co., Michigan, Marriages	5:136-137
Trumbull Co., Ohio, Marriages	5:137
District of Columbia Marriages	5:137-138-139-140
Ludden Branch of the Soule Family	5:140-141
Notable American Houses	5:141
They Knew They were Pilgrims	5:142
Bury my Heart at Wounded Knee	5:142-143
In the News	5:143 to 157
Five Generations Project Bulletin	5:144
New State Abbreviations	5:144
Soule's Steels Founder Passes Away at 88	5:147-148-149-150
Religious News	5:152
Nation's Radiologists will Honor Dr. Soule	5:154
A Business Man Looks at the Arts	5:155-156
Former Library Presidents Protest	5:156
Tom Sowles Erases Old Mark in Track Meet	5:157
Third Soule Kindred Reunion-1971	5:158

Vol. V, No. IV Newsletter--pages 159-208

Stone Erected in Memory of George Soule	5:159 to 161
Soule Kindred Officers	5:160
Soule Kindred Prepare Memorial to Ancestor	5:160
Soule Kindred Dedicate Memorial to Founder	5:161
Soule Kindred	5:162
Pictures of Third Soule Kindred Reunion	5:163-164-165-166
Report of Third Annual Reunion of Soule Kindred	5:166-167-168
Speech given for Colonel John Soule, by Mrs. Soule	5:169
Map of Duxbury Area	5:170
A Very Short History of Duxbury	5:171-172
An Open Letter	5:173
The Diary of Pilgrim George Soule (poem)	5:174
Homecoming of George Soule Descendants	5:175
Soules in the News	5:175 to 182
Ashley Reunion	5:175
Grandma Carries the Mail	5:176
People & Pads	5:178
Ecology Flag Flies Locally	5:179
Camp in Vietnam is Named for Pvt. Charles H. Soule	5:180
Celebrates His 90th Birthday	5:181
Letter to Soule Kindred from President W.F. Soules	5:184-184
Milestones	5:184
1971 Reunion Membership List	5:185
Soule Coat-of Arms Notice	5:185
Contributors to Gravestone in Memory of Pilgrim Soule	5:187
New Members--April to October, 1971	5:186
Sustaining Members of Soule Kindred	5:187
For Sale--Items by Soule Kindred	5:187
White Wives-African Status Symbol	5:188
Brief Recording-Medical Report & References	5:189
Powder Point Land Titles--1630-1830	5:189
Powder Point Maps--Earliest Known Owners 1640-1676-1710-1725-1730-(1729-1792) 1780-1830	5:191 to 208
Land Between the Glade & Cove St.	5:199-200

INDEX FOR SOULE KINDRED NEWSLETTERS, VOL. 5 (1971)

Section II: Index of Other Items. (Misc.)

Alden House	5:160-161-172
Althouse Teacher's College, London, Ontario, Canada	5:17
American College of Radiology	5:154
Appalachian State University-1903 Boone, North Carolina	5:107
Ashleys of America-Ashley Family Association	5:102
Boston University-1869, Boston, Massachusetts	5:153
Boston University School of Law-1889 Boston, Massachusetts	5:175
Bowdoin College-1794, Brunswick, Maine	5:175
Brunswick Naval Air Station	5:107
Campbell College-1887, Buies, North Carolina	5:109
Camp Devens, Massachusetts	5:110
Carleton College-1866, Northfield, Minnesota	5:16-187
Central Connecticut State College-1849 New Britain, Connecticut	5:21
Central Piedmont Community College	5:107
College of St. Theresa-1907, Winona, Minnesota	5:187
Columbia University, 1754--New York, New York	5:21
Connecticut Society of Genealogists, Inc.	5:100
Cutler's "Greyhounds of the Sea"	5:52
Dartmouth College-1769-Hanover, New Hampshire	5:106
Daughters of the American Revolution	5:50
Delta Queen- Paddle Wheel River Boat	5:11
Dover Air Force Base, Dover, Delaware	5:110
Duke University-1838, Durham, North Carolina	5:157-189
Duxbury Rural & Historical Society	5:160-162-168
Finding your Forefathers in America-1957 by Archibald Bennett	5:52
Fort Lewis-Washington	5:17
Fort Ord, Monterey, California	5:17
The Genealogical Helper, Utah	5:99-100
General Society of Mayflower Descendants	5:90-92-93-95
George Soule's House	5:160-165
George Washington University-1821, Washington, D.C.	5:18
Guilford College-1837, Greensboro, North Carolina	5:107
Historian's Comment re: Vital Records	5:101-103
Hudson Valley Community College-1953, Troy, New York	5:108
Indiana University, 1820, Bloomington, Indiana	5:12-50
Indians of the American West	5:142
King Caesar Mansion (Weston House)	5:160-162-163- 164-168-175
Know Your Antiques	5:110
Lehigh University, 1865, Bethlehem, Pennsylvania	5:153
Luke Air Force Base, Arizona	5:108
Maine Medical Center School	5:107
Map-Concentrations of Basque People in Spain	5:95
The Mayflower	5:12-20-45-46-47-48 49-93 to 98-101 102-105-110-126 127-128-145-166
Mayflower Index-1932 & 1960	5:93
The Mayflower Quarterly	5:94-95
Mercer University-1833 Macon, Georgia	5:182

INDEX FOR SOULE KINDRED NEWSLETTERS, VOL. V (1971)

Section II: Index of other Items--cont.--

National Society, Daughters of the American Revolution	5:12
National Genealogical Society	5:12
Nevada Society of Mayflower Descendants	5:47
New England Historical & Genealogical Register	5:92-102-113
New England Historical Genealogical Society	5:51-102
Northeast Missouri State College-1867	
Kirksville, Missouri	5:107
Northeastern University, 1898	
Boston, Massachusetts	5:153-177
Northwestern Business College, Lima, Ohio	5:107
Oklahoma Historical Society	5:11
Picture, Grace Graham Long (Mrs. Will)	5:105
The Pilgrim Society	5:142
The Pilgrims	5:11-12-93
The Preble, Sloop of War	5:5
Purdue University-1869, Lafayette, Indiana	5:12
Rochester Institute of Technology-1829	5:14
Scripps College-1926, Claremont, California	5:14
Ship Haidi--data on	5:52
Siskiyou Co., Historical Society, California	5:50
Smithsonian Institute	5:8
Snippet--from Gourmet	5:95
Soule Kindred Newsletter	5:05
Soule Shipyard, So. Freeport, Maine	5:52
Soule Yards (ship)	5:1
Soule' College	5:51
Soule' News-Spring Issue, with List of Editors	5:150
Southwest Texas State University-1903	
San Marcos, Texas	5:18
State University College-1887, Oneonta, New York	5:108
Southern Methodist University-1915	5:187
Thomas Family Genealogy	5:12
Ticonderoga, New York	5:129-130
U.S. Department of Health, Education and Welfare	5:100
University of California-1868, Berkeley, California	5:147
University of Colorado -1876, Boulder, Colorado	5:20
University of Guelph-Ontario, Canada	5:17
University of Massachusetts-1863--Amherst,	
Massachusetts--Poston Campus, Boston -1964	5:19-177
University of New Hampshire-1806, Durham,	
New Hampshire	5:22
University of Redlands-1909--Redlands, California	5:20
University of Rhode Island, 1892, Kingston,	
Rhode Island	5:145
University of Vermont-1791, Burlington, Vermont	5:154-157-182
University of West Florida-1963, Pensacola, Florida	5:178
Vermont Society of Mayflower Descendants	5:182
Villanova University-1842	5:22
West Point, New York	5:131
Winslow House	5:160-172
Winsor House	5:175

Section III: Index of Places in Vol. V. Newsletter.

Alabama	Birmingham	5:140
Arizona	Glendale	5:108
	Phoenix	5:20
Arkansas	Fort Smith	5:139
	-----	5:139
	El Dorado	5:51
California	Payetteville	5:107
	Oakland	5:18-150
	Berkeley	5:97
	Walnut Creek	5:150
	Orange Cove	5:51
	Eagle Rock	5:46-106
	Glendale	5:106
	Long Beach	5:149-150
	Los Angeles	5:16-122-151
	Redondo Beach	5:126
	Santa Monica	5:18
	Sherman Oaks	5:51
	Salinas	5:51
	Laguna Beach	5:47
	Sacramento	5:17
	San Diego Co.	5:51
	San Francisco Co.	5:1-23-52-110
		147-180
	San Mateo Co.	5:51
	Santa Barbara Co.	5:151
	Santa Clara Co.	5:18
	San Jose	5:46
	Redding	5:50
	Little Shasta	5:48-50-51-97
	Yreka	5:48-50
Colorado	Denver	5:22
Connecticut	Aspen	5:11
	Bridgeport	5:139
	Darien	5:180
	Huntington	5:180
	Milford	5:180
	Stamford	5:180
	Stratford	5:180
	Westport	5:51
	Hartford Co.	5:100
	Litchfield Co.	5:179
	Kent	5:179
	Salisbury	5:43
	Westbrook	5:46
	New Haven Co.	5:97-180
	Riverside	5:22
	Waterbury	5:16
	Rockville	5:19
	Tolland	5:44
	Sussex Co.	5:145-152
	Fort Barrancas	5:138
	Titusville	5:23
	Pensacola	5:45-109-118
		155-156-177
		178
Delaware	Orange Co.	5:18
Florida	Pinellas Co.	5:47
	Tarpon Springs	5:156
Georgia	Polk Co.	5:153
	Pi Cobb Co.	5:47
	Pleckley Co.	5:139
	Fulton Co.	5:139
	Atlanta	5:140
	Fort McPherson	5:182
	Warner Robins	5:182
Hawaii	Oahu	5:1-52
Illinois	Cook Co.	5:48-139
	Lake Co.	5:46
	McLean Co.	5:44
	Macon Co.	5:122
Indiana	Decatur	5:137
	Nevada Mills	5:97
	Port Wayne	5:98
	Butler	5:124
	Plainfield	5:50-134
	Indianapolis	5:100
	Crawfordsville	5:97
	Noble Co.	5:46-136-137
	Steuben Co.	5:98-136-137
	-----	5:128-137-143
	Metz	5:151
	Pleasant Township	5:136
	Scott	5:137
	Harrisno Township	5:119-123-124
		133-136
	Lost Creek Tp.	5:124-136
	Terre Haute	5:123-124 136
		145-151
Iowa	Linn Co.	5:45
Kansas	Polk Co.	5:18-51
	Doniphan Co.	5:47
	Greenwood Co.	5:46
	Nemaha Co.	5:139
	Shawnee Co.	5:51
Louisiana	Orleans Co.	5:52-107
Maine	So. Freeport	5:11
	-----	5:110
	Androscoggin Co.	5:98-110-141-151
	Lewiston	5:140
	Turner	5:22-48-107
	Cumberland Co.	5:153
	Brunswick	5:98-153
	Cape Elizabeth	5:153
	Falmouth	5:22-107
	Falmouth Foreside	5:140
	Freeport	5:19-45-98-104
	North Yarmouth	107 110 126
	Portland	127-151-153
	Scarboro	5:127
	Westbrook	5:126
	Yarmouth	5:23-45 48;107
		145-148
	Franklin Co.	5:139
	Kennebec Co.	5:175
	-----	5:19
	Fayette	5:127
	Togus	5:19
	Waterville	5:126
Knox Co.	Rockland	5:125
Lincoln Co.	Bremen	5:125

Section III: Index of Places in Vol. V Newsletters--Cont.

Maine-continued	Lincoln Co.-cont.	Damariscotta	5:127-175
		Waldoboro	5:126
		Wiscasset	5:175
	Oxford Co.	Dixfield	5:140-141
		Hartford	5:140-141
		Peru	5:140-141
	Penobscot Co.	Rangor	5:127
		Bradford	5:18
		E. Corinth	5:180
		Milo	5:107
	Piscataquis Co.	Bath	5:127
	Sagadahoc Co.	Georgetown	5:45
		Woolwich	5:19-45
		Pittsfield	5:139
		-----	5:126
	Somerset Co.	Saco	5:110
	Washington Co.	Baltimore	5:14-96-139-172
	York Co.	Dundalk	5:138
	Baltimore Co.	Pikesville	5:138
		-----	5:138
	Caroline Co.	Rockville	5:107
	Montgomery Co.	Takoma Park	5:140
		-----	5:138
	Prince Georges Co.	Cheverly	5:97
		Hyattsville	5:52-139
		Mount Ranier	5:138
		Riverdale	5:96
		Cape Cod	5:12
		Pocasset	5:175
		Sandwich	5:181
		-----	5:130
	Berkshire Co.	Becket	5:43-44
		Hinsdale	5:43
		Housatonic	5:44
		Lee	5:43-44
		New Marlborough	5:129-130-131-132
		Otis	5:43
		Peru	5:43-44
		Pittsfield	5:19-129
		Acushnet	5:139
		Assonet	5:45-108
		Attleboro	5:108
		Dartmouth	5:109-168
		Fall River	5:108
		Freetown	5:108
		New Bedford	5:108-139-175
		North Dartmouth	5:102
		Raynham	5:108
		Taunton	5:108
		West Bridgewater	5:107
	Essex Co.	Andover	5:16-18-46-109
		Beverly	5:18
		Lynn	5:127-153
		Salem	5:8
		Howe	5:106
	Franklin Co.	Frankford	5:43-44
	Hampden Co.	Chester	5:44
		Springfield	5:130
		Arlington	5:19
	Middlesex Co.	Auburndale	5:22
		Everett	5:110
		Holliston	5:108
		Lexington	5:19
		Reading	5:23
		Waban	5:22
		Watertown	5:129
		Wayland	5:140
		Weston	5:102
	Norfolk Co.	A von	5:174
		Braintree	5:108
		Frookline	5:127-180
		Dedham	5:19-180
		Quincy	5:161
		Roslindale	5:108
		Roxbury	5:129
		Wellesley Hills	5:153
		Weymouth	5:16-162
	Plymouth Co.	Ashdod Neighborhood	5:6
		Bridgewater	5:108-175
		Brookton	5:7-108-110-175
		-----	177
		Duxbury	5:127-129-158-160
			161-168-169-171
			172-173-174-175
			181-190-194
		Duxbury Area	5:6
		East Bridgewater	5:110
		Halifax	5:7-9-10
		Lakeville	5:108-175
		Marshfield	5:130-172
		Middleboro	5:19-45-106-108
			140-160-175
		North Abington	5:22
		Pembroke	5:129-130-131-132
		-----	133
		Plymouth	5:9-92-94-101-110
			127-141-160-161
			171-175-190
		Powder Point	5:160-161-162-163
			164-168-171-190
		Scituate	5:22-108-168
		Whitman	5:45
	Suffolk Co.	Boston	5:5-48-101-108
			117-138-141-143
			153-180
		Worcester Co.	Warren or Western
			5:123
		Westboro	5:106-108
		Worcester	5:47
		Harrisville	5:137
		Bethel	5:137
		Bronson	5:137 143
		California	5:136 137
		Coldwater	5:16-21-46-10
			128 136-177
			145-151-157-179
		East Gilead	5:137
		Gilead	5:137
		Girard	5:136-137

Section III: Index of Places in Vol. V Newsletters--cont.

Michigan-continued	Branch Co.-cont.	Kinderhook	5:136
		Ovid	5:136
		Quincy	5:143
		Sturgis	5:136
	Calhoun Co.	Tekonsha	5:137-143
		Athens	5:137
		Burlington	5:137
		Homer	5:137
		Union City	5:143
	Hillsdale Co.	-----	5:136
		Hillsdale	5:128
	Ionia Co.	-----	5:117-138
		Muir	5:117
	Isabella Co.	Mount Pleasant	5:97-98-151
	Kalamazoo Co.	Battle Creek	5:151
	Kent Co.	Grand Rapids	5:97-151
		Sparta Center	5:137
	Montcalm Co.	Edmore	5:140
		Sheridan	5:140
		Stanton	5:140
	Oakland Co.	Birmingham	5:125
	Ottawa Co.	Grand Haven	5:115-117-118
		Spring Lake	5:47-116-117
	Sinclair Co.	Lakeport	5:118
	Washtenaw Co.	Ann Arbor	5:128
		Saline Township	5:5:48
	Wayne Co.	Dearborn	5:118
		Detroit	5:128
		Wyandotte	5:179
Minnesota	Aitkin Co.	Aitkin	5:178
	Hennepin Co.	Edina	5:19-97
		Minneapolis	5:17-19-97-103
			146-162
	Rice Co.	Morristown	5:176-177
	St. Louis Co.	Duluth	5:118
Missouri	Wadena Co.	Wadena	5:118
	Adair Co.	Kirksville	5:107
	Boone Co.	Columbia	5:107
	Jackson Co.	Kansas City	5:23
	St. Louis Co.	St. Louis	5:46-154
Nebraska	Scotland Co.	Memphis	5:107
	Douglas Co.	Omaha	5:47
	Lincoln Co.	Brady	5:125
		Sutherland	5:128
Nevada	Merrick Co.	Central City	5:128
	Clark Co.	Las Vegas	5:126
New Hampshire	Washoe Co.	Reno	5:47
	Grafton Co.	Lebanon	5:23
	Hillsboro Co.	Manchester	5:23
New Jersey	Merimack Co.	Concord	5:23
	Essex Co.	Glen Ridge	5:18
		Montclair	5:140
	Middlesex Co.	Princeton	5:100
	Morris Co.	Wharton	5:108
	Passaic Co.	Patterson	5:139
New Mexico	Santa Fe Co.	Santa Fe	5:22
New York		Keifer's Corners	5:176
	Broom Co.	Ringhampton	5:139
	Chautauqua Co.	-----	5:121
		Dunkirk	5:122
		Jamestown	5:120
	Chenango Co.	-----	5:133
		Greene	5:52
		Norwich	5:131
		Smithville	5:52
	Columbia Co.	Hillsdale	5:120
	Cortland Co.	Froadalbin	5:128
		Cortland	5:97-108
		Scott	5:132-133
	Dutchess Co.	-----	5:46
		Pawling	5:52
		Poughkeepsie	5:22-47
	Erie Co.	Buffalo	5:108
	Kings Co.	Brooklyn	5:138
	Lawrence Co.	Massena	5:22-48-122
	Madison Co.	Pratts Hollow	5:22-48
	Monroe Co.	Brookspoke	5:48
		Rochester	5:139
	Montgomery Co.	Canajoharie	5:123-132-133
	New York Co.	New York	5:1-5-138-140
	Oneida Co.	Rome	5:121-141
		Utica	5:22
		Whitesboro	5:22
	Onondaga Co.	-----	5:97
		Pompey	5:119-123-133
		Syracuse	5:128-156-;57
	Ontario Co.	Canandaigua	5:14
		Geneva	5:46-106
	Oswego Co.	Richland	5:98
Otsego Co.	Cooperstown	5:115-120-134	
	Milford Center	5:121	
	Oneonta	5:132	
	Otsego	5:120	
	Schenectady Co.	Schenectady	5:108
	Schoharie Co.	Schoharie	5:130
	Steuten Co.	Corning	5:120
	Suffolk Co.	Sands Point	5:22
		Shelter Island	
		Heights	5:48
	Westchester Co.	-----	5:138
		Rye	5:51
North Carolina	Buncombe Co.	Ashville	5:107
	Carteret Co.	Cherry Point	5:16
	Durham Co.	Durham	5:157
	Mecklenturg Co.	Charlotte	5:20-107-162
	Randolph Co.	Asheboro	5:107-126
		Randleman	5:107
	Wake Co.	Wake Forest	5:109
North Dakota	Sargent Co.	Brompton	5:16
		Forman	5:16
	Allen Co.	Lima	5:97-107
	Cuyahoga Co.	Chagrin Falls	5:117
		Cleveland	5:118
	Erie Co.	Florence	5:137
	Hamilton Co.	Cincinnati	5:11
	Harding Co.	Alger	5:45
	Mahoning Co.	WestAustintown	5:138
		Youngstown	5:120
	Marion Co.	-----	5:137

Section III: Index of Places in Vol. V Newsletters--cont.

Ohio - continued	Putnam Co.	Columbus Grove	5:136
	Richland Co.	Mansfield	5:136
	Trumbull Co.	Warren	5:136
Oklahoma	Garfield Co.	Fanner Township	5:136
		Enid	5:136
	Oklahoma Co.	Oklahoma City	5:136
	Tulsa Co.	Tulsa	5:136
Oregon	Jefferson Co.	Warm Springs	5:136
	Klamath Co.	Merrill	5:136
	Multnomah Co.	Portland	5:136
Pennsylvania	Allegheny Co.	Pittsburg	5:136
	Berks Co.	Wyomissing	5:136
	Chester Co.	Cockranville	5:136
	Crawford Co.	Titusville	5:136
	Delaware Co.	Swarthmore	5:136
	Erie Co.	Amity Township	5:136
		Starr	5:136
		Union City	5:136
		Waterford	5:136
	Fayette Co.	Connellsville	5:136
	Montgomery Co.	Jenkintown	5:136
		Philadelphia	5:136
	Warren Co.	Enterprise	5:136
		Grand Valley	5:136
		Russell	5:136
		Stoneham	5:136
		Warren	5:136
Rhode Island	Kent Co.	Warwick	5:136
	Newport Co.	Newport	5:136
		Tiverton	5:136
	Providence Co.	Cumberland	5:136
		Lincoln	5:136
		No. Providence	5:136
		Fawtucket	5:136
		Charleston	5:136
		Louis	5:136
		Bristol	5:136
		Webberville	5:136
		Woodbury	5:136
		Santa Anna	5:136
		Dallas	5:136
		Odesa	5:136
		Hamilton	5:136
		Bellmead	5:136
		Waco	5:136
		Corpus Christi	5:136-141
		Amarillo	5:136-141
		Fort Worth	5:136
		-----	5:136-141
		Laredo	5:136
Utah	Salt Lake Co.	Salt Lake City	5:136
	Washington Co.	St. George	5:136-141
	Bennington Co.	Bennington	5:136
Vermont	Chittenden Co.	Burlington	5:136-141
	Franklin Co.	Fairfax	5:136
		Highgate Springs	5:136
		St. Albans	5:136
		-----	5:136-141
	Grand Isle Co.	Alburg	5:136
		North Hero	5:136
		Randolph	5:136
		Shelburne	5:136
		Plymouth	5:136-141
		Arlington	5:136
		Glenns	5:136
		Newport News	5:136
		Norfolk	5:136
		Oakton	5:136
		Roanoke	5:136
		Williamsburg	5:136
		Bedford	5:136
		Fincastle	5:136
		Cifton	5:136
		Herndon	5:136
		Tazewell	5:136
		Seattle	5:136
		Tacoma	5:136
		Spokane	5:136
		Yakima	5:136
		-----	5:136-141
		-----	5:136-141
		-----	5:136-141
		-----	5:136-141
		-----	5:136-141
		-----	5:136-141
		-----	5:136-141
		-----	5:136-141
		-----	5:136-141
		-----	5:136-141
		-----	5:136-141
		-----	5:136-141
		-----	5:136-141
		-----	5:136-141
		-----	5:136-141
		-----	5:136-141
		-----	5:136-141
		-----	5:136-141
		-----	5:136-141
		-----	5:136-141
		-----	5:136-141
		-----	5:136-141
		-----	5:136-141
		-----	5:136-141
		-----	5:136-141
		-----	5:136-141
		-----	5:136-141
		-----	5:136-141
		-----	5:136-141
		-----	5:136-141
		-----	5:136-141
		-----	5:136-141
		-----	5:136-141
		-----	5:136-141
		-----	5:136-141
		-----	5:136-141
		-----	5:136-141
		-----	5:136-141
		-----	5:136-141
		-----	5:136-141
		-----	5:136-141
		-----	5:136-141
		-----	5:136-141
		-----	5:136-141
		-----	5:136-141
		-----	5:136-141
		-----	5:136-141
		-----	5:136-141
		-----	5:136-141
		-----	5:136-141
		-----	5:136-141
		-----	5:136-141
		-----	5:136-141
		-----	5:136-141
		-----	5:136-141
		-----	5:136-141
		-----	5:136-141
		-----	5:136-141
		-----	5:136-141
		-----	5:136-141
		-----	5:136-141
		-----	5:136-141
		-----	5:136-141
		-----	5:136-141
		-----	5:136-141
		-----	5:136-141
		-----	5:136-141
		-----	5:136-141
		-----	5:136-141
		-----	5:136-141
		-----	5:136-141
		-----	5:136-141
		-----	5:136-141
		-----	5:136-141
		-----	5:136-141
		-----	5:136-141
		-----	5:136-141
		-----	5:136-141
		-----	5:136-141
		-----	5:136-141
		-----	5:136-141
		-----	5:136-141
		-----	5:136-141
		-----	5:136-141
		-----	5:136-141
		-----	5:136-141
		-----	5:136-141
		-----	5:136-141
		-----	5:136-141
		-----	5:136-141
		-----	5:136-141
		-----	5:136-141
		-----	5:136-141
		-----	5:136-141
		-----	5:136-141
		-----	5:136-141
		-----	5:136-141
		-----	5:136-141
		-----	5:136-141
		-----	5:136-141
		-----	5:136-141
		-----	5:136-141
		-----	5:136-141
		-----	5:136-141
		-----	5:136-141
		-----	5:136-141
		-----	5:136-141
		-----	5:136-141
		-----	5:136-141
		-----	5:136-141
		-----	5:136-141
		-----	5:136-141
		-----	5:136-141
		-----	5:136-141
		-----	5:136-141
		-----	5:136-141
		-----	5:136-141
		-----	5:136-141
		-----	5:136-141
		-----	5:136-141
		-----	5:136-141
		-----	5:136-141
		-----	5:

Section IV: Names of Individuals in Vol. V Newsletters.

Abercrombie, John, Jr. 5:97
Abraham, Fern-Ray 5:22
Rolla 5:22
Adams, Allen 5:21
John 5:93
Adsit, Dorcas 1788-1879 5:132
Alden, John 5:93-158-160-172-175
Jonathan 5:172
Dr. Peter 5:182
Priscilla (Mullins) 5:93-172
Alding, David 5:196
Aldrich, John 5:162
Alexander, Mayor Lee 5:156
Allaire, Jean 5:10
Laura 5:10
Lisa 5:10
Marlene 5:10
Robert 5:9
Mrs. Robert (Ann) 5:9-10
Stuart 5:10
Allen, Benjamin 5:127
Louise (?) 5:127
Captain Noah 5:129-130
Waldo M. 5:95
Allerton, Bartholomew 5:93
Bartholomew, children of 5:93
Aref, Ali Bourhan 5:188
Arkwright, Bill 5:18
Mrs. Dennis Le Roy 5:18
Mrs. & Mrs. John Le Roy 5:18-146
Miss Nancy Ruth 5:18
Patricia Ann 5:18-46
Steven 5:18
Thomas Dennis 5:18
Armey, Mark 5:162
Arnold, Mrs. Marion S. 5:23
Seth 5:196
Ashbridge, Sydney 5:138
Ashley, Abraham 5:175
Mrs. George Harvey (Sandra Gesell) 5:102
Colonel John 5:129-131
Joseph 5:175
Robert E. 5:175
Thomas 5:175
Austin, Helen 5:136
Awalt, Caroline 5:119
Charles Franklin 5:119
Gorge (sic) Henry, 1860 ____ 5:115
William 5:119
Babb, Kelli Maureen 12 1970 ____ 5:127
Kristina Marie 12 1969 ____ 5:126
Sue Lynnell (Soule) 5:126-127
Wayne 5:126-127
Pacarro, Angelo 5:108
Pailey, Eveline 5:135
Richard 5:142
Paired, Miss Janet 5:107
Paker, Ronald 5:107
Samuel 5:1-2
William R. ____ 1842 5:119
Banning, John Perry, 1811 ____ 5:119-120
Barber, Selectman Paul C. ____ 5:161-162
Barker, Lucy 5:192
Robert 5:192-193
Barney, Catherine 5:19
Eileen 5:19
Matthew 5:19
Naomi 5:19
Patricia 5:19
Mr. & Mrs. Wayne 5:19
Farr, Amelia (1832-1916) 5:44
Farstow Heirs 5:208
Lydia 5:207
Bartlett, Rev. Robert M., D.D. 5:161-162-165-166-168
Parton, Ezra 5:133
Bater, Jessie K. 5:137
William 5:137
Bauman, Lindall (Bitting) 5:46
Matthew Soule 12 1969 ____ 5:46
R.C. 5:46
Bayliss, Helen M. 5:138
Beare, Richard 5:190-191
Behm, Mrs. Anthony (Marcia Soule) 5:110
Carrie Jane 5:110
Beimer, Annie 5:135
Beimer-Beamer, Annie (Christine) ____ 1867 5:125
Bennett, Archibald 5:52
Helen 5:137
Robert 5:52
Penson, Thomas 5:1-2-3-4
Berry, Mary S. 5:141
Bertling, Janet Reid (Watt) 5:128
William Michael, Jr. 5:128
Bidwell, Clemmie 5:137
Loren 5:137
Bigelow, Barbara 5:166-167
Barbara Walleston 10 (Soule) 5:45
Martha Louise 1951 ____ 5:45-108
Mr. & Mrs. William 5:108
William E. 5:45
Mr. & Mrs. William E. 5:175
Birdsall, Doris Ann 5:140
Sarah 5:52
Bisbee, Caroline 8 5:47
Daniel 7 5:47
George 6 5:47
Bisson, Alfred 5:110
Bitting, George Louis 5:118
Leila Ruth 9 (Soule) 5:46
Tryon 10 5:46
Blackburn, Honorable Benjamin B. 5:21
Blackman, Cynthia Jeanette 9 (Soule) 5:128
Eleazer 5:151
Frank 5:151
Jeanette (Soule) 5:151
William E. 5:128-151

Section IV: Names of Individuals in Vol. V Newsletters. Cont.

Bogue, Caleb 5:122
Eliza Ann (Cheney)(Soule) 1846-1925 5:121-122
Holduc, Mr. & Mrs. Adrian J. 5:45-108
Mr. & Mrs. Conrad 5:175
Conrad Raymond 5:45-108
Leonard 5:108
Robert 5:108
Russell 5:108
Boley, Robert Eugene 5:139
Boothbay, Debbie 5:19
Bourguiba, Habib 5:188
Bowman, George Ernest 5:91-161
George Ernest (1860-1941) 5:92
Bradford, Major John 5:92-147-171
Governor William 5:139
Breed, Harold Allen 5:107
Breuninger, Miss Laura 5:107
Frewster, William 5:107
Mrs. William 5:111
Brigham, Dr. Origen (1757-1816) 5:13
Brininstool, Martha A. 5:21
Brody, Dr. Bernard B. 5:44
Brooks, Harriet M. (1821-1844) 5:162
Brooke, Senator Edward 5:142-143
Brown, Dee 5:120
Captain John D. 5:5
Mysta Soule (Mrs. L.J.) 5:121
Browell, Leah ____ 1865 5:135
Brunker, H. Victor 5:175
Burkhardt, Donna (Mrs. David Soule) 5:138
Bustered, Robert Henry 5:177
Butler, Jemima (1733-1832) 5:144
Buttles, Ernest H. 5:162-168
Byrne, Robert 5:180
Cadalan, Joseph 5:180
Maria Mason 5:137
Cain, Caroline 5:108
Call, Miss Bonnie 5:22
Callahan, Lina Ann 5:107
Campbell, Mrs. C. G. 5:126
Mr. & Mrs. Ernest Edgar 5:126
Jane Ann 5:138
Cannon, Ellen E. 5:48
Carnes, Eleanor Agnes (Webster) 5:48-51
Helen Maria 10 (Hascall) 5:22
James Winfield 5:48
John Stuart 11 (1925-1970) 5:27
John Stuart, Jr. 5:48
Ralph Clare 5:27
Mr. & Mrs. Ralph C. 5:125
Caron, Mr. & Mrs. William 5:19
Carr, Edward 5:19
Carr, Mrs. Lulu 5:135
Carroll, Annie 5:171
Carver, Governor 5:91-108
Mrs. John 5:118
Chandler, A. 5:94
Joseph 5:175
Samuel 5:41
Chanter, Mary 5:153
Chapman, Mrs. Lawrence D. 5:120
Chase, John 5:51
Chawner, Lucia M. Soule (Mrs. L.J.) 5:171-172
Cheney, Alice (Gileson) (1815-1895) 5:171-172
E.A. (1846-1925) (Eliza Ann)(Soule)(Bogue) 5:172
H.D. (1859-1901) 5:122
Enna A. 1857 ____ 5:122
J.S., Jr. 1850 ____ 5:121
Jonathan Stowell (1804-1898) 5:122
M.E. 1844 ____ 5:122
Martha 1849 ____ 5:122
Ruth 1853 ____ 5:122
T.L. (1840-1912) 5:122
W.S. 1842 ____ 5:22
Christian, Rev. Sheldon 5:182
Christie, Arthur Pierce 5:182
Mr. & Mrs. Joseph Paul 5:19
Churchill, Mr. & Mrs. Richard 5:179
Clague, Anne Vermilya 5:130-133
Clark, Dorothy 5:188
Clarke, Edna 5:130
Clayes, Captain Peter 5:145
Clegghorn, Bob 5:1-4
Clements, James 5:134
Clisbe, James JP 5:145
Cochise 5:145
Cogswell, Don Alvarus 5:116
Ruby (Waite) 5:116
Coleman, Mrs. Arthur 5:143
Collar, Captain John 5:134
Collins, Mr. & Mrs. Herbert 5:143
Conant, Sarah 5:143
Cooper, Francis 5:143
Cooper, Sanford Soule 5:143
Corkum, Amy 5:180-181-182-183-184
189-191-192-193-194
Costeau, Jacque 5:13
Costello, Daniel 5:128
Cox, Flora 5:93
Crackstone, John (8 grandchildren of) 5:93
Crane, Laurence 5:128
Crane, Margaret (Munder) 5:128
Martha Munder 5:128
Craw, Claribel (1872-1879) 5:128
E.L. 5:128
Florence Laura (1870-1877) 5:128
Julia Annette (Soule) 1835 ____ 5:128
Lillian Inez (1859/60-1879) 5:128
Mary Cordelia 1869 ____ 5:128
Sarah Annette 1862 ____ 5:128
Viola 1874 ____ 5:128
Crismore, Family 5:98
Mrs. Mary (Frank) 5:128-129-130-131
Cromwell 5:98
Cronin, Rev. John 5:98
Crosby, Mrs. Sabina 5:98
Cunningham, Laurel Ann (Kelly) 5:98
Paul T. 5:98

Section IV: Names of Individuals in Vol. V Newsletters. Cont.

Cushman, George 5:207-208
 George, Jr. 5:207-208
 Joseph 5:207-208
 Curtis, John 5:108
 Reverend S. 5:137
 Cyphers, Polly 5:12
 Daddah, Marie-Therese 5:188
 Mokter Ould 5:188
 Hle, Mrs. Lulu Mae 5:181
 Daniel, Miss Deborah 5:107
 Darnelle, Fannie Christine 5:138
 Davenport, Clara Mabel (1884-1953) 5:47
 David, Miss Donna 5:108
 Davidson, Harry 5:90
 Harry H. 5:136-143
 Mrs. Harry H. 5:21
 Marion R. 5:21
 Wilma 5:90-136-143
 Davis, John Brubaker 5:98
 Kathryn (Brooks) 5:98
 Day, Amasa R., JP 5:137
 Deane, Jessie Eunice 5:138
 Captain Walter 5:131
 Deibendorf, Jennie U. 5:137
 De Laney, Mrs. Floyd (Vera) 5:98
 Delano, Hopestill¹⁴ (Peterson) 5:47
 Joshua 5:198-199
 Samuel, 2nd 5:155
 De Marko, Sharon 5:137
 De Rue, Alida C. 5:137
 Devlin, Francis, Jr. 5:8
 Mrs. Francis E. (Ruth) 5:7-8
 Frank 5:8
 Dewey, Mrs. William H. III (Sarah M.) 5:140
 Dickerson, Reverend 5:124-134
 Dickey, Jeanne Soule (Mrs. F.B.) 5:51
 Dickinson, Samuel W. JP 5:137
 Doane, Rev. Gilbert H.¹⁰ 5:43-51-92-102-113-146
 160-161-162-173
 Susan (Sue) Howland (Sherman) 5:102
 Donnelly, Mrs. Robert (Kathryn) 5:22
 Doughty, Charlotte 5:110
 Douglas, Edward 5:1-2-3-4-5
 Drake, Ann Maria⁹ 5:50
 David 5:50
 Sir Francis 5:12
 John⁵ 5:50
 Oliver 5:12-50
 Osmer⁵ 5:50
 Draper, Francis A. 5:135
 John H. _____, 1850 5:124
 Drew, Charles 5:208
 Clark 5:203-204-208
 Joseph 5:203-204
 Reuben 5:203-204-208
 Dreyer, Anna Effie¹⁰ (Soule¹) (1870-1970) 5:48-50
 Edward Frederic¹ (1871-1941) 5:48-50
 Dugal, Chaplain Armand 5:110
 Du Mond, Alfred 5:122
 Doughty, Albert Edward 5:139
 Eyrre, Elma 5:106
 Mr. & Mrs. Frederick 5:106
 Edgerton, Dr. Harold 5:13
 Edmunds, Reverend 5:134
 Ellis, Colonel Alvin C. 5:180
 Hiram JP 5:196
 Emerson, Ralph Waldo 5:94
 Engert, Hoderick Morrison 5:139-140
 Erickson, Bertha¹⁰ (Soule) 5:46
 Chris 5:46
 Mrs. Kenneth 5:108
 Stanley Mauricell 5:46
 Sue Ann (Wiggins) 5:46
 Susan Marie¹² 1970, _____ 5:46
 Evans, George Henry 5:146
 Fabbri, Joe 5:148
 Farrar, Governor Frank 5:16-50
 Fell, Prentice E. 5:136
 Fellows, Colonel John 5:129-130
 Ferguson, Eugene Lee 5:138
 Fish, Samuel 5:198
 Thomas 5:198
 Fleming, Sandra 5:19
 Fletcher, Charles 5:162
 Moses 5:93
 Moses-9 children & some grandchildren of 5:93
 Forbes, Bethla 5:141
 de Forest, James 5:43
 Julia 5:43
 Nancy (1784-1879) 5:43
 Forman, Charles 5:142
 Fortin, Mary 5:127
 Foss, Phyllis E. Soule (Mrs. H.C.) 5:51
 Fox, Bernice ¹¹ (Watson) 5:46
 Joseph Ardin 5:46
 Joseph Ardin, 12 Jr. 5:46
 Lyn Allen³ 1970, ---- 5:46
 Fralia, Miss Jacque 5:107
 Fraza, Bertha 5:135
 Freeman, Bradford 5:47
 David Hall⁸ 5:47
 Eugene Burton ¹⁰ 5:47
 Henry Marshall⁹ 5:47
 Miss Isabel V. 5:160-161
 Isabelle 5:175
 Laurel 5:161
 Lawrence ¹¹ _____, 1969 5:47
 Mary (Davis) 5:47
 Waity ? (Winsor) 5:47
 Fuller, Ezra 5:46
 John Andre ⁹ 5:47
 John Andre, ¹⁰ Jr. 5:47
 Dr. John Andre, ¹¹ M.D. (1883-1969) 5:47
 Sarah Lucinda "Sally" (Soule) 5:46
 Samuel 5:110
 Alemba, Mrs. Chester 5:180
 Aliano, Commander Alfred 5:162
 Barber, Peter 5:133

Section IV: Names of Individuals in Vol. V Newsletters. Cont.

Garrett, Agnes Soule (Mrs. R.N., Jr.) 5:51
 Garza, Paul 5:15
 Gaylord, Charles 5:123
 Geller, L.D. 5:142
 Geronimo 5:142
 Gerrish, Colonel Jacob 5:129
 Gilbert, Lucian. 5:110
 Gilson, Eleanor (McGuire) 5:121
 Thomas 5:121
 Godfrey, Eliza E. 5:138
 James Cornelius 5:138
 Goeritz, Mrs. Irene 5:177
 Gorkins, Caroline E. 5:135
 Goulep, Henry 5:137
 Graham, Rev. Mark D. 5:131
 Rev. Reuben 5:136
 Grant, Ulysses S. 5:93
 Graves, Lillian A. 5:135
 Greely, Horace 5:145-146
 Green, Frances Adelaide (1860-1942) 5:122
 Greene, Gael 5:143
 Greshaw, Gail 5:179
 Griffin, Bertie Lynn 5:139
 Grishaber, Sylvia 5:45-107
 Mr. & Mrs. Walter 5:45-107
 Gruenke, Clara E. 5:138
 Hadley, Thomas 5:108
 Hager, JP 5:135
 Haile Selassie 5:152
 Hall, Mrs. Barbara 5:22
 Burgess 5:117
 Catherine 5:166
 Charlotte (1845-1869/70) 5:44
 Corinne Damon (Mrs. Lester A.) 5:54-92
 Jane 5:44
 Jo Anne 5:126
 Lyman (1809-1877) 5:117
 Margaret 5:166
 Samuel 5:44
 Hammerer, Roger Marcel 5:139
 Hancock, Governor 5:131
 Haner, Betty-Jean 5:146-166-167-168-173
 183-186
 Hanneman, Robert M., Jr. 5:23
 Robert M., Sr. 5:23
 Hans, Mrs. Helen Soule 5:145
 Hansel, Mrs. John⁵ 5:22
 Hansen, Clara E. ¹² (Kearney) 5:16-47
 Tom 5:162
 Harding, Reverend 5:122
 Harlow, Sheriff Adnah 5:160-161-162-168
 Harris, Lt. Colonel (Ret.) Edwin S. IV 5:161-165
 Mary Elizabeth (Betty) Brown 5:161
 Harrison, James Harrell, Sr. 5:45
 Hartman, Carl W., M.D. 5:189
 Hartridge, Chester (Hap) 5:22
 Hascall/Haskell, Amasa⁶ 5:48
 Hascall, Charles Gregory ⁹ 5:48
 Hascall, Helen 5:22
 Lewis Andrew⁸ 5:48
 Chauncy Smith⁷ 5:48
 Haskell, Jeremiah⁵ 5:48
 John ³ Jr. 5:48
 Patience² (Soule) 5:48
 Squire⁴ 5:48
 Haslett, Mrs. William 5:161
 Hasty, Rev. Richard 5:162
 Hatch, Alice⁶ (Soule) 5:207
 Havens, Mr. 5:1-2-3-4-5
 Mrs. 5:5
 Haxton, Annie Arnoux 5:175
 Hay, Mr. & Mrs. Edward (Trudy Soule) 5:106
 Henderson, Alice Ann (Soule) (1865-1939) 5:121-122
 Clark Herbert (1859-1921) 5:122
 Henry II, (1154-1189) 5:175
 Herrington, George W. 5:135
 Jane 5:135
 John E. 5:135
 Hewitt, Gary ¹⁴ 5:46
 Lynne (Livingston) 5:46
 Renée Lynne ¹⁵ 5:46
 Heywood, Captain Benjamin 5:130-131
 Hill, Miss Arletta 5:107
 Katherine 5:52
 Mary 5:137
 Hilliard, Kathy 5:162
 Hindemuth, Rev. Gerald O. 5:108
 Miss Naomi 5:108
 Hitchcock, Mrs. William 5:175
 Hitt, D. 5:120
 Holland, Rolland 5:1-2-4
 Hollenbeck, Rexaville Adelia 1842, _____ 5:52
 Holloway, Reverend 5:134
 J. JP 5:119
 Holmes, Ann 5:18
 Hoover, Luella (Mrs. Max M.) 5:52
 Hopkins, Gyles 5:105
 Mrs. Neil R. (Betty) 5:151
 Stephen 5:165
 Steven 5:105
 Horton, Elisha 5:131
 Houriet, Julius 5:124-135
 Howland, Henry 5:192-193
 Joseph 5:192-193-194-196
 Joseph² 5:195
 Hubert, Collette (Mrs. Sengkor) 5:188
 Hudspeth, Carol Frances¹² 1968, _____ 5:126
 Clair Leon 5:126
 Mrs. Elizabeth Allen¹¹ (Soule) 5:126-153
 Hueper, Alice May ⁹ (Rideout) (1879-1970) 5:47
 Brigadier General Remi Paul, U.S.A. 5:47
 Hughs, Rella A. 5:135
 Humason, Orlando 5:137
 Hummel, Rev. Arthur 5:151
 Hunt, Peter 5:9
 Surgeon 5:120
 Hunter, Charles N. 5:135

Section IV: Names of Individuals in Vol. V Newsletters. Cont.

Huntly, Evelyn 5:90
Hussey, Ann 5:135
Ann (1828-1853) 5:124
Hutchins, Mrs. Louis 5:108
Hutchison, Thomas 5:1-2
Irvine, Mrs. Dorothy H. 5:51
Jackson, Charles 5:94
Hannah Woodward (1810-1895) 5:43
Janice Soule (Mrs. C. M.) 5:51
Lydia 5:94
Jacobus, Donald Lines (1887-1970) 5:97
Jefferies, Ann Marie 5:140
Jeffrey, Gertrude (Soule) (1914-1970) 5:48
James 5:22
Mrs. Ralph (Gertrude) S. 1914, 1970 5:22
Ralph W. 5:22-48
Ralph, Jr. 5:22
Rebecca 1801, 5:118-119
Jewett, Rev. M.A. 5:124
Jocelyn, Ada Armina (Sutherland) 5:128
Louis Parker 5:128
Johnson, Andrew 5:146
Captain Thomas 5:162-168
Captain Thomas A. 5:161
Jones, Belle 5:135
Karl Jones, Jr. 5:140
Joseph, Chief 5:142
Josselyn, Abraham 5:125-128
Abraham (1717/28-1778) 5:129
Mary 5:125-128
Kavka, Dorothy 5:7-9
Keene, Esther Jane (Soule) 5:48
Franklin 5:48
Kelley, John Pyron (1830-1866) 5:120-121
Kelley, James Francis 5:153
Kelly, David Carr 5:153
Mrs. Gloria Mary (Soule) 5:153
James, Jr. 5:153
Rev. John 5:136
John Quentin 5:153
Martha J. 5:136
Kelsey, Charles H. Minister of the Gospel 5:137
Kenyatta, Jomo 5:188
Kerr, Mrs. Harold G. 5:107
Khama, Ruth Williams 5:188
Seretse 5:188
Kimball, Edgar A. 5:138
Kimmel, Loretta May 9 (Soule) 5:103
Loretta Soule 5:166-166-187
Kissack, Evelyn Anna 5:139
Kneip, State Senator Richard F. 5:50
Knight, Barbara Jean 5:140
Ella Dorcas (Baker) 5:98
Gail R. 5:126
Laurence 5:126
Marian 5:151
Mary Genevra 5:98
Rachel (Reetz) 5:126
William Edgar 5:98
Kohrt, Christian Frederick 5:48
Mary Frances (Keene) (1879-1970) 5:48
Kovel, Ralph & Terry 5:110
Krauss, Eugene Leon 5:139
Krutson, Raymond (Doc) 5:179
Lacasse, Mrs. George (Bertha) 5:110
Lalk Family 5:52
Land, Frank C. 5:107
Lane, Jane 5:52
Sarah 5:52
Lange, JP 5:124-135
La Pointe, Linda 5:110
Susan 5:110
Lasher, Edgar R. 5:51
Mrs. Lydia Ellen (1894-1971) 5:51
Lavigne, Gerald 5:162
Lawrence, Colonel & Mrs. Allan R. (U.S.N. Ret.) 5:96
Virginia Ida 5:96
Lawton, Captain Charles 5:120
Lee, Lt. J. Gary, U.S.N.R. 5:18
Lehman, Grace Dudley 5:139
Le Mead, Rev. S. 5:122
Lenner, Solomon 5:192-193
Leonard, JP 5:147
Leslie, Mrs. James, Jr. 5:107
Lewis, Mrs. Dwight Frederick 5:18
Mrs. Frederick 5:23
Louis 5:137
Virginia Soule 5:174-181
Libby, Mrs. Richard (Norma) 5:110
Lind, Lt. Marshall, U.S.N.R. 5:18
Lindberg, Mrs. Anto 5:180
Lints, John 5:135
William H. 5:135
Little Wolf 5:142
Loechel, Christine Anne (Watt) 5:128
Jeffrey Watt 5:128
Jeffrey Watt 1970- 5:125
William Howard 5:125
Lohmeyer, Lillian Marie 5:139
Long, Mrs. Will (Grace Graham) 5:105
Longfellow, Henry Wadsworth 5:161
Loomis, Charles 5:46
Ella Arline 9 (Swain) 5:46
Lord, Arthur 5:142
Mr. & Mrs. George Macomber 5:153
Miss Julia Teresa 5:153
Lorrain, Mathilde 5:158
Lothrop, Mr. & Mrs. Ben 5:19
Lowell, John, Jr. 5:19
Mrs. John 5:19
Mr. & Mrs. John 5:19
Linda 5:19
Ludden, Joseph 5:140
Levi 5:140
Lydia (1802,) 5:141
Remember Soule (1809-1883) 5:141
Sarah, (1805,) 5:141
Ludden, Sarah (Brown) 5:140
Timothy Soule (1806-1859) 5:141
Dr. Wallace 5:140-141
William Soule 7 (1800-1852) 5:140-141

Section IV: Names of Individuals in Vol. V Newsletters. Cont.

Lutz, Emil, Jr. 5:138
Lyman, Captain Oliver 5:130
McBee, Patience 5:98
McCarty, Janet Elizabeth 5:139
Mary Colleen 5:139
McCaughan, Mars. Anne 9 (Soules) 1885, 5:118
McCoy, Mrs. Betty L. 5:12
Robert 5:133
McCulloch, Fred 5:162
McCurdy, Addie (Mrs. Ed. L. Soule) 5:147-150
McDaniel, Mr. & Mrs. Kenneth L. 5:96-97
Marcia Elaine 5:96
McDermott, Charles 5:135
McFadden, JP 5:134
Elizabeth (Dixon-Dickerson) 5:124
Malcolm 5:124
Sarah C. 5:135
Sarah C. (1832-1903) 5:124
McFarland, Jane 5:138
McGarigal, John 5:162
McGirr, Amanda 5:22
McJunkins, Eleanor (Soule) 5:46
Kristen R. 1969-- 5:46
Phillip R. 5:108
MacKenzie, Arnold 5:124-135
McKenzie, Sarah A. 5:162
McKinnon, Senator Allan 5:135
McKinzy, William John 5:135
McMahon, Elizabeth 5:136
McMahon, Debbie 5:162
McMichael, Mrs. Wayne Ulmont (Lulu Mae Soule 10) 5:121-122-151
McNeill, Police Chief Henry P. 5:161-162-168
Magee, Mrs. Amelia N. 5:67
Maguire, Donald Henry 5:87-90
Mahoney, Mrs. Thomas H., Jr. 5:22
Mantle, Mickey 5:16
Marcotte, Mrs. Nancy S. 5:23
Mare, Libby 5:137
Martin, Mrs. Priscilla S. 5:23
Mason, Miss Marcia 5:107
Ocid R. 5:135
Massasolt, Chief 5:105-142
Mathews, Gladys (Soule) 5:166
Mathias, Susie 5:137
May, Brenda 5:19
Gerald 5:19
Mrs. & Mr. G.G. 5:19
Kathryn (Katherine) 5:91
Nellie 5:91
Mendel, John Gregor (1822-1884) 5:95-94
Mercer, Miss Cindi 5:107
Merrick, William 5:190-191-192
Merritt, Betty (Sarah Elizabeth Soule 10) 5:178
Merritt, Joan Athenasia (Paras) 5:97
John Abercrombie (1898-1959) 5:45-178
John Abercrombie 11 5:97
John Abercrombie 12 5:96-97
John Abercrombie 12 1949, 5:45-97
Sarah Elizabeth 10 (Patty) Soule 5:139
Meyers, Eugene Lloyd 5:122
Miller, Charlotte (Lottie) Bell (1879-1957) 5:18
Monsignor Ernest J. 5:175
Hadley E. 5:124-135
Isaac W. 5:148
N.O. 5:162
Mills, Rev. Lewis 5:87
Mitchell, Ezekiel W. 1817, 5:141
William H. 5:134
Modesitt, JP 5:160
Montanari, David A. 5:124-134
Montgomery, Hart 5:125
Lucy E. (1821-1879) 5:13
Moore, Dr. Hilary 5:136
Rebecca 5:44
Morehouse, Mary L. (1834-1907) 5:110
Morin, Edgar 5:146
Morrison, Samuel Eliot 5:177
Morris, Gene 5:120
Hannah 5:162
Morton, John 5:93
Mullins, Alice 5:93
William 5:118
Munroe, Florence (Soule) 1885, 5:127
Murphy, Silas 5:22
Mustante, Mrs. (Mrs. Theodore) 5:45
Mutrie, Eleanor Margaret 11 (Soule) 5:17
J. Barry 12 5:45
James Barry 11 5:17
Ronald David 5:17
Mr. & Mrs. Ronald J. 5:45
Mutrie, Ronald James 5:110
Nadeau, Mrs. Ronald (Linda) 5:22
Nahrgang, Joan Carnes 5:140
Nash, Samuel 5:190-191-192-193-194
Samuel, Lt. 5:108
Natale, Mrs. Lynda 5:93-94
Neff, General Lewis E. 5:11
Rev. William, Jr. 5:139
Ne Smith, James Daniel 5:142
Neubauer, David 5:135
Neukom, Wilhelmina 5:136
Newhall, Thomas 5:140
Ngouabi, Clothilde 5:140
Marion 5:133
Nichols, Rear Admiral U.S.N. 5:133
Nixon, First Lady, Pat 5:133
Colonel Thomas 5:133
Noble, Eva 1879, 5:133
Noland, Candy 5:133
Norton, Mr. & Mrs. Charles 5:133
Peter Gerard 5:133
Nourse, Mr. & Mrs. Judson 5:133
Nugent, Russell 5:133
Oliver, Harbor Master Manuel 5:133
Olmstead, Susan E. 5:133
O'Neil, Shawn 5:133
Orrick, Mrs. Marjorie S. 5:133
Paddock, Aaron (1873-1860) 5:133

Section IV: Names of Individuals in Vol. V Newsletters. Cont.

Paddy, William 5:190-191
Page, Douglas 5:108
Mrs. Douglas 5:108
Paige, Mary E. 5:138
Papini, Mrs. Robin 5:108
Parker, Captain Enos 5:129
John 5:162
Parrish, Bobby Malcolm 5:140
Partridge, George 5:190-191-192
John 5:153
Mr. & Mrs. Lawrence Joseph 5:153
Michael Stephen 5:153
Paul & Thomas, printer 5:120
Pauley, Julie Ann 5:126
Ranford H. 5:126
Ruth (Phelps) 5:126
Pearo, Mary Catherinell (Soule) (1911-1968) 5:47
Pelletier, Cyprien 5:110
Mary E. Soule 5:51
Pennell, Gertrude Frances 5:138
Perkins, Mr. & Mrs. Chester 5:175
Perrone, Miss Paula 5:107
Perry, Agatha (1703-1775) 5:129
Peterson, Abigail¹⁶ (Soule) 5:207
Faith 5:205
Isaac² 5:196-197-202-204-205
206-207
Jael 5:205
Jonathan 5:6
Jonathan³ 5:47
John¹ 5:1
John 5:47-205
John² 5:192-193-195-196-197
John³ 5:193-196
Mary² (Soule) 5:47
Priscilla 5:205
Reuben⁴ 5:207-208
Samuel Soule 5:208
Samuel Soule⁴ 5:207
Sylvia 5:2-7
Sylvia (Soule) 5:208
Petty, Mr. & Mrs. Cleo Manoya 5:96
Pamela Gayle 5:96
Piccard, Prof. Augustus 5:13
Pillsbury, M.L. 5:110
Pontbriand, George 5:96
Porter, Chauncy Warriner⁷ 5:151
Mrs. Floyd (Luana) 5:130-131
Major John 5:96
Sanford⁶ 5:96
Susannah⁵ (West)(Tanner) 5:5
Potter, Mr. Z. W. 5:131
Powell, Lt. Colonel 5:132-133
Preston, Chloe 5:11-146
John Soule 5:11-146
Linda 5:137
Preston, Rev. Ray 5:140
Samuel Henry III 5:198199
Prince, Benjamin 5:175
Thomas 5:132
Pryor, Lt. Colonel 5:124
John, Henry C. 5:137
Anton, David B. JP 5:141
Sam, Silas 5:132
Quackenbush, Captain David J. 5:177
Quie, Congressman Albert 5:107
Quinn, William 5:18
Eagle, Dr. & Mrs. Harold Eugene 5:13
Hainier, Prince (Grace Kelly) 5:130
Ramsdell, Daniel 5:137
Randall, Rev. F. A. 5:162
Hawlett, Rev. Kenneth 5:110
Ray, Everett C. 5:156-157
Reason, Rev. Dr. Ellsworth C. 5:142
Red Cloud 5:134
Reeves, Daniel 5:124-135
Reiman, Theodore 5:118
Remsen, Mary Soule 1883, 5:177
Remund, Major Don 5:135
Revchen, Willis D. 5:161
Richards, David L. 5:19
Ricker, Joycelin 5:47
Rideout, Corlena Mehitable⁸ (Soule) 5:47
Edward⁸
Ridlon, Rev. G. T. 5:90-91-116-117-120
132-138-146
Rigglesman, Basil 5:138
Robbins, Lawrence L. 5:154
Robinson, A.B. 5:116
Byron 5:117
Cordelia M. (Soule) (1825-1854) 5:116
Harrison (1851-1851) 5:117
Mary H. (Soule) 5:116-117
Richard L. 5:116
Roosevelt, Franklin D. 5:93
Root, Betsy Rowena (1808-1894) 5:43
Rosasco, Adelia Elsa Maria Ermelinda 5:138-140
Rosenthal, Dr. & Mrs. Robert 5:19
Roberta 5:19
Rountree, John 5:107
Roustio, Dr. Edward 5:107
Rowley, Cheryl Candace (Soule) 5:126
Rudolph, Miss Alicia E. 5:180
St. Clair, Richard E. 5:135
Sampson, Abraham¹ 5:190-192-193-194-196-
199-200-203
Abraham² 5:194-195-196-197-201
204
5:196-197-200-201-203
204
Deborah⁵ 5:47
Ebenezer³ 5:201-202-204
Gideon 5:205
Henry¹ 5:200
Ichabod 5:194-196-197
Ichabod³ 5:194-195-198-199-200
Miles 5:201-202-204
Penelope 5:200
Rebecca⁴ 5:205-206-2-7
Samuel² 5:194-200
Samuel³ 5:195-196-199-200

Section IV: Names of Individuals in Vol. V Newsletters, Cont.

Sanders, John M. 5:135
Sanford, Edwin G. 5:101
Sankey, George F. 5:135
Sargent, Governor Francis 5:162
Saudier, Roland 5:110
Sawin, Abigail¹⁸ (Fuller) 5:46
John D. 5:46
Scheidler, Denny 5:16
Schiller, Bob 5:13-14
Schmidtke, Mrs. S.E. 5:177
Postmaster Siegfried 5:177
Schroeder, Rev. John 5:110
Schulenburg, Sally Perry (Mrs. Ralph) 5:51
Scott, Mrs. Florence 5:162
Gary 5:107
Linda 5:162
Segars, Mrs. Jeffrey 5:18
Seiber, Mary Ann 5:137
Senghor, Leopold 5:188
Shadley, Mr. & Mrs. Everett E. 5:107
Mr. & Mrs. Everett E., Jr. 5:45
Mrs. G.G. (Susan Soule) 5:107
Gary Gene 5:45-107
John Michael 5:107
Karen 5:107
Michael 5:107
Shaw, Samuel 5:44
Shearer, Lloyd 5:188
Sheffield, Mrs. Phebe (Putnam) 5:140
Shepard, Alan 5:193
Sherman, Benjamin 1798 5:118-119
Benjamin Te (7) _____, 1826 5:119
John _____, 1822 5:119
Nancy 5:119
Rebecca 5:119-134
Mrs. Robert M. 5:92
Silas Jessup (1824-1842) 5:119
Syntha Ann 1821 5:162-168
Shiff, Victor 5:162
Shirley, Russell 5:128
Shively, Daniel 5:128
Rhoda Cansada (Sowl) (1879-1971) 5:128
Shoemaker, Marguerite Soule 5:13-14
William S. 5:14
Short, Don 5:149
Simmons, Miss Dorothy 5:108-175
Paul 5:95-96
Simons, Moses 5:175
Simpson, Elizabeth⁶ 5:52
Sisters of St. Margaret 5:162
Sitche, Colonel 5:120
Sitting Bull 5:142
Slater, Mary Rita 5:139
Small, Lois¹⁰ 5:16
Robin 5:16
Small, Captain Charles 5:1-2-3-4-5
Smith, Pethany 5:109
Bill 5:16
Colonel Calvin 5:130-131
Clinton S. 5:109
Mrs. Clinton Soule 5:183
David 5:134
Mr. & Mrs. Frank J. 5:153
Hazel (Sowle) 5:102-109
Ida 5:137
Isaac T. 5:52
Captain John K. 5:130
Lynda 5:16
Shirley Soule 5:167-168-173-175-183
Theresa Marie 5:138
Smithwick, Mr. & Mrs. Weston 5:19
Snavey, Laura M. 5:138
Sole, Albert Frank 5:139
Constance Alma 5:139
Ida E. _____, 1954 5:134
James _____, 1925 5:134
Janet Elizabeth 5:139
Samuel Anthony 5:139
Soles, Alice Bernice 5:140
Carl L. 5:137
Eugene Wilson 5:140
Linda Sue 5:182
Raymond Addlin 5:138
Richard Earl 5:140
Mr. & Mrs. Samuel Eugene 5:182
Theresa Marie 5:138
William 5:138
Soule, -7- (1971, _____) 5:97
Captain, Master 5:52
Dr. A. Bradley 1903 5:153-182
Abby Parson (1834-1877) 5:87
Abel⁷ 5:128
Abigail⁵ 1737 5:129
Ada Carrel 5:139
Adelia (Rosasco) (Mrs. John) 5:11-103-146-152
Adeline Merritt (Train) 5:27
Mr. & Mrs. Albert, Sr. 5:175
Mr. & Mrs. Albert, Jr. 5:19-175
Mr. & Mrs. Albert F. 5:106-160-166
Albert Foster⁹ 5:45
Alberta 5:166-168
Alberta Nancy¹⁰ (Soule) 5:45
Albion Paris⁷ 5:98
Alden (Sowle) (1779-1870) 5:43-44
Alden Chanter (1806-1884) 5:43
Alfred Morton Gilmore¹⁰ 5:126
Alfred O. 5:97
Alfred Tarbox⁹ 5:126-127
Soule, Alice Anna (1865-1939) 5:121-122
Allie (Alice) 5:52
Allen 5:179
Allen Franklin 1970, _____ 5:127
Almond⁶ 5:126-127
Alton, Peletiah⁷ 5:127
Amasa⁶ 5:46
Ambrose L. (1801-1857) 5:116-117-118
Ambrose L. Jr. 1837-1912 5:116-117
Ambrose Latten⁷ 5:45-46-97
Amelia (Wathley) 5:179
Amy Robsart 1866, _____ 5:117

Section IV: Names of Individuals in Vol. V Newsletters. Cont.

Soule, Anabelle A. (1847-1847) 5:116
Andrew Corydon¹⁰ 1942 5:126
Angela Marie¹² 1970 5:97
Anna Parr 5:22
Anna L. Parr 5:48
Anne 5:17
Annie "Anne" (Barlow) 5:45
Annie Opalene (Watts) 5:96-97
Anson⁶ 5:46
Arthur 5:139
Colonel Arthur Turner⁹ 1886-1970 5:22-48
Arthur Turner, Jr. 5:22
Asa⁷ 5:126-127
Asa L. 5:138
Asa Lewis⁹ 5:96-97
Aubrey Mountford⁸ 5:127
Augusta Nancy 5:49
Augustus W. 5:180
Augustus W., Jr. 5:180
Barnabas⁴ 5:45-47-48-98
Barnabas⁴ 5:126
Barnabas⁵ 5:126
Barry Leigh¹³ 1948 5:125
Basil M. 5:107-110
Sergeant Ben George 5:17-105-146-152-162
5:165-167-168-173-183
Benaiah 1840 5:52
Benjamin³ 5:47
Benjamin⁵ 5:45-46-47-48-97
Benjamin⁶ 5:52
Benjamin⁶ (John⁵) 5:45-47-48
Benjamin Birdsall⁷ 5:98
Benton 5:47
Bernice Ray (Moore) 1891 5:136
Bertha L. 5:45
Beth 5:138
Bethany May¹² 1970 5:151
Betsy/ Betty Maria 1835-1913 5:127
Bettie 5:120
Betty 1756 5:109
Betty Jeanne (Elliott) 5:130
Bilddad⁷ 1743-1816 5:45
Bilddad William (Soules) 1766-1820 5:129
Brad 5:119-131-133
Byron W. 5:107
Soule, Carl A. 1880 5:23
Carl W., Jr. 5:47
Carl Wallace⁹ 1896-1970 5:23
Caroline Betty 5:127
Caroline Josephine 1811-1831 5:139
Carolyn Ann 5:43
Carolyn Ann (Farnham) 5:139
Catherine 5:127
Catherine Maud (Caton) 5:110
Mr. & Mrs. C.C. 5:127
Celestine L. 5:106
Cemanthe 1810 5:180
C.H. Shipmaster 5:120
Charles 5:52
Charles Davis 5:19-23-155-156-171
Charles E. 5:110
Charles Ed 5:106
Charles Edward 5:118
Charles Edward⁸ 5:116-117-118
Judge Charles Edward⁸ 1841-1925 5:45-46-97
Charles Edward, Jr. 1871-1951 5:115-116
Charles Egbert⁹ 1847-1937 5:117
Charles H. 5:46
Charles Howard¹¹ Sp⁴ 1951-1971 5:151
Charles Summer⁸ 5:98-110-180
Charles W., Co. A., 3rd Reg., Mass. Volunteers 5:48
Charles Wayne 5:10
Charles William (s)⁶ 1762-1831 5:98
Charles William(s)⁷ 1792-1858 5:130-131-132-133
Captain Charles Williams⁷ 5:132
Charlotte 5:48
Mr. & Mrs. Chester C. 5:110
Mr. & Mrs. Chester Cavil, Jr. 5:153
Chilo Lee⁸ 5:153
Christine 5:45
Christine Lge¹¹ 5:145
Clarence A. 5:138
Claude 5:45-107
Clauson _____, 1961 5:48
Clayton E. 5:151
Mr. & Mrs. Clayton E. 5:134
Clyde 5:152-165-166-167-187
Clyde¹⁰ 5:11
Clyde McClellan¹⁰ 5:19
Constance M. 5:17
Constant 5:45-120-121
Constant⁵ 5:17
Corra Inez 1895 5:98
Cornelius⁵ 5:45
Cornelius⁶ 5:52
Courtney E. 5:48
Dana 5:48
Daniel 5:51
Daniel Franklin 1942 5:180
Daniel Grant⁷ 5:107
Daniel Weston¹² 5:127
Datus Ensign 1807 5:48
David 5:127
David P. 5:120
David E., Jr. 5:134
David Boutelle 5:175
Davis 5:175
Miss Dayl-Donner 5:153
Mr. & Mrs. Delmont 5:19
Diane 5:106
Diane Marie 5:107
Don 5:106
Donald Parryll 5:107
Donald Ernest 5:97
Miss Donna 5:139
Miss Donna Frances 5:108
Doug 5:177
Douglas 5:106
Dwayne Eldred¹⁴ 1970 5:110
Mr. & Mrs. Earle F. 5:126
Ebenezer⁶ 5:177
Ebenezer George⁸ 5:45-47
Edna L. _____, 1963 5:48
Edwin Frederick¹⁶ 5:134
Edwin Goldsmith⁸ 5:126-127
5:126-127

Section IV: Names of Individuals in VOL. V Newsletters. Cont.

Soule, Eldred Leroy¹² (Miller) 5:126
Eleanor 1764-1840 5:131
Eleanor Margaret 5:17
Eleanor (Mary) 1810 5:133
Elias Brookings⁸ 5:126-127
Eliza Ann 1846-1925 5:121-122
Elizabeth Josephine (Blake) 5:45
Elizabeth (Thomas) 5:126
Elizabeth (Waterhouse) 1948/9 5:127
Ellen Larabee (Mrs. Everett) 5:110
Ellen Louise (Larabee) 5:98
Elmer William⁸ 5:98
Elsie A. (Stoecker) 5:23
Mrs. Emma 5:176-177
Emiline 1892 5:134
Emogene Antoinette 1830-1837 5:44
Enos⁶ 5:126
Enos Chandler/Corydon⁷ 5:126
Erastus 1892 5:134
Erastus H. 1809 5:133
Ernest 5:110
Mr. & Mrs. Ernest 5:110
Ernest H. 5:23
Ernest Howard⁹ 1883-1970 5:48-98
Ethel Anette (Kirby) 5:19-126
Eva E. (Robinson) 5:45
Evelyn Marguerite (Davis) 1908-1971 5:98
Everett 5:110
Mr. & Mrs. Everett 5:151-180
Everett Elmer¹⁰ 5:98
Ezekiel 5:203-204
Deacon Ezekiel⁴ 5:20-45-46-47-48-96-97
5:126-127-145-203-204
5:205-206
Ezekiel⁵ 5:203
Family 5:7-9
Fannie Maude (pollister) 5:104
Payette 5:98
Payette Fletcher⁹ 1877-1946 5:45-97-118
Florence H. 1885 5:118
Florence Jane (Van Trees) 5:98
Floy M. (Puffer) 5:126-127
Captain Floyd Melville 5:14
Frances (Chadsey) 5:23
Frances Green 5:151
Francis¹⁰ 5:127
Francis C. 1844-1847 5:116
Dr. & Mrs. Francis Gordon 5:16-46
Dr. & Mrs. Francis Gordon, Jr. 5:18-109
Dr. Francis Justus¹⁰ 1872-1960 5:47
Francis M.⁸ 5:128
Francis Stevens¹¹ 5:127
Frank 5:22-48
Frank Clinton 1871-1929 5:121-122
Frank Elmer⁸ 5:127
Mrs. Frank Gordon 5:18
Frank Gordon¹⁰ 5:46
Frank Huntington⁹ 5:126
Frank Huntington, Sr. 5:153
Fred Alton⁹ 5:127
Frederick Comer⁷ 1794-1855 5:46
Frederick (Kelley) 5:22
Frederick (Thompson) 5:47
Rev. Frederick Willis 1869-1939 5:121-122
Frederick Willis⁹ 5:45
Mr. & Mrs. Freeman, Jr. 5:27
Freeman Gilbert⁶ 5:46
Freeman Wilbur⁷ 5:107
Mr. & Mrs. G.H., Jr. 5:14
Gardner 5:97-108
Gayle Patricia 5:6-20-45-t0 50-90-91-95
Georgel 5:96-97-98-101-102-105
106-126 to 130-132
133-140-145-146-147
158-159 to 163-165 to
169-171-173-174-175
190-191-192-193-194-
196
5:45-46-47-48-49
5:45-46-47-48-97
5:168-171-175-187
5:46-48-97
5:48-97
George² 5:117
George⁴ 5:45
George 5:151
George⁶ 1759-1815 5:187
George⁷ 5:98
George Ambrose 1863 5:127
George Dana⁸ 5:126
George E. 1887-1971 5:107
George E., Jr. 5:20-126
George Edgar⁹ 1887-1971 5:20-126
George Francis⁹ 1891-1950 5:20-153
George Frederick¹¹ 1940 5:151
George Henry 5:121-122
George Henry¹⁰ 5:45-48-98
George Henry¹¹ 5:151
George Henry¹² III 1947 5:45-98
George M. 5:162-167-168
George McClellan 1864/5-1926 5:22-48
Captain George Nelson⁷ 5:44
George O.D. 5:46
George Orville Dewey⁸ 5:96-97
George Standish 5:127
Gertrude (Degroodt) 5:127-128
Gilbert Mortier Lafayette 1823-1918 5:17
Gilbert Randall⁷ 5:153
Giles⁸ 5:47-205-206
Girma (Tapias) 5:23
Gilmore Weston¹¹ 5:106
Grace Lillian (Enders) 1905-1969 5:106
Gregory 5:117
Mrs. Gpy Vassar 5:138
Hannah⁵ 5:143
Mrs. Harold 5:138
Mr. & Mrs. Harold C. 1896 5:137
Harold Clermont¹¹ 5:46
Harrison Dana 5:45
Harry 1872 5:117
Hassie Margaret 1878 _____ 5:117-118
Hattie Vanerva 1875-1958 5:121-122
Hayden M. 5:180
Helen F. (Morton) 5:104
Helen Gertrude (Clow) 1893 5:46
Helen Louise 5:138
Henri 5:143
Henry Bishop 5:138
Hiram 5:137

Section IV: Names of Individuals in Vol. V Newsletters. Cont.

Soule, Mrs. Hollis Neil 5:18
 Horace H. 5:183
 Horace Homer⁷ 5:127
 Horace Homer⁸ 5:127
 Howard 5:19-52
 Howard W., Jr. 5:1
 Hugh Ellis⁹ 5:126-127
 Hurns E. (Moore) 5:46
 Isaac⁴ 1701/2-1775 5:129-130-132-133
 Isaac⁴ 1771 (Soules) 5:132
 Isaac⁵ 5:98
 Isaac⁷ 5:45
 Isaac⁷ 1788-1860 5:120-121
 Isaac Franklin 1822 5:120-121
 Isabelle 1857, _____ 5:117
 J.B. 5:118
 J. Hartley 5:138
 J.T. 5:52
 Jacob³ 5:98
 Jacob⁴ 5:46-140
 Jacqueline 5:19-97
 James 5:151
 James³ 5:46-140
 James⁵ 5:127
 James E. 1843-1928 5:116
 James Benjamin 1928 5:118
 James I. 5:187
 James Spencer 5:139
 Deacon James Taylor⁸ 5:45-145
 Jane 5:139
 Jane M. 1826-1832 5:116
 Janet 5:151
 Janet Louise 5:177
 Jean 5:106
 Jean Paulvne 5:20
 Jedediah⁴ 5:98
 Jedediah⁵ 5:98
 Jennie W. 5:135
 Jerome Bonaparte 1828-1896 5:44
 Jesse⁶ 5:98
 Jessie T. 5:22
 Jim 5:106
 Captain "Jim" 5:181-182
 John 5:106-109
 John 1603 5:52
 John² 5:20-45-46-47-48-96-97
 John⁵ 98-126-127-129-130
 John⁶ (Nathan) 132-133-140-145-190
 John⁶ (William) 191-193-194-195-196
 John⁷ 5:45-46-47-48-98-126
 John Alden 127-145-203-204
 John Alden, Jr. 5:52
 John B.L. 5:96-97
 John Babson Lane 1815-1891 5:47
 John Cushing⁹ 1909-1971 5:43
 Mr. & Mrs. John D. 5:43
 Commander & Mrs. John Donald 5:135
 Mrs. John (Adelia Rosasco) 5:145-146
 Colonel John E. 5:127-128
 John Edward 5:19
 Lt. John Gordon U.S.N.R. 1946 5:97
 John I. 5:161-162-166-167-173
 John M. 184 5:11-23-43-54-115-146
 John Nason 160-162-167-168-173
 John Nason⁸ 174-178-184
 John Patterson 5:138-140
 John Sanford 5:18-46
 John W. 5:122
 John Wayne 5:104
 Johnathan Isaac 1874-1902 5:18
 Joseph³ 5:46
 Joseph⁴ 5:140
 Joseph⁴ (John) 5:16
 Joseph⁵ 5:110
 Joseph⁵ (Nathaniel) 5:98
 Joseph⁶ (Joseph) 5:121-122
 Joseph⁶ 5:127
 Joseph⁷ 5:896-197-202-205
 Joseph A.P. 5:98
 Joseph Allen⁷ 5:127
 Joseph Franklin 1968 5:45-128
 Captain Joseph S. 5:98
 Joshua³ 5:127
 Joshua⁴ 5:46
 Josiah 5:104
 Josiah³ 5:127
 Josiah⁵ 5:45-128
 Josiah⁶ 5:98
 Joyce 5:128
 Julia 5:46
 Julia Annette 1873-1945 5:104
 Julia E. 1932 5:45
 Julia Ermelinda 5:127
 Julia Mary 1874-1874 5:45-128
 Juliet (Kelley) 5:98
 Julius M. 1839-1860 5:127
 Julius Myron 1875 5:46
 Justus⁸ 5:104
 Kathleen 5:45
 Keitha Jean 5:127
 Kenneth 5:156
 Fire Chief Kenneth 5:127
 Mr. & Mrs. Kenneth Dana 5:11-151
 Kenneth Dana, Jr. 5:146
 Mr. & Mrs. Kenneth Dana¹⁰ 5:120-121-122
 Mr. & Mrs. Kenneth H. 5:45
 Kenneth Leslie 5:126-127
 Keziah (Gifford) 5:135
 Miss Kimberly 5:176
 Kittle Cecil (Cogswell) (1854-1934) 5:175
 Latten⁶ 5:48
 Lavina Edna (Hanson) 5:48
 Mr. & Mrs. Lawrence 5:22
 Lawrence Merton 5:48
 Lafayette H. 5:22

Section IV: Names of Individuals in Vol. V Newsletters. Cont.

Soule, Lee Mary 5:110
 Leila Ruth 1880-1934 5:118
 Lemuel⁵ 5:98
 Leon L. 1904 5:22
 Leon L.¹⁰ 1970 5:48
 Mr. & Mrs. Leslie 5:19
 Leslie Edwin 5:145
 Lewis Mills 1805-1881 5:43
 Lewis William⁷ 5:97
 Lillie Mae (Hemenway) 5:47-48
 Lincoln C.¹¹ 5:19
 Lineages-accepted by the General Society of
 Mayflower Descendants 5:83-87
 Lineages-5 generation of-with names of wives
 & husbands. 5:53-87
 Linnie S. (Hall) 5:116-117-118
 Loren 5:52
 Lois (Newcomb) 5:139
 Loretta 1819 5:133
 Mr. & Mrs. Loring K. 5:19
 Loring Kendrick⁹ 1886 5:45
 Louis Giles¹⁰ 5:96-97
 Louis Hollenbeck 1865 5:51-52
 Louisa A. 5:135
 Louisa Maria 1819-1870 5:44
 Louise (Hamilton) 5:127
 Lucena (Brace) 5:98
 Lucille 5:147
 Lucinda (Alger) 5:97
 Lucinda Saxton (Hall) 5:118
 Mae 1883 5:118
 Malissa 5:135
 Margaret (Hubbell) 5:116-117-118
 Margaret A. 1969 5:47
 Margaret Alice (Beaucage) 5:126
 Margaret Florence (Wilne) 5:145
 Mrs. Marguerite Davis 5:110
 Marie Ann 5:110
 Marjorie Rudolph 5:180
 Mary 5:52
 Mary (Perry) 5:127
 Mary⁵ 1725/6--1765/6 5:129
 Mary (Soules) 1774 5:132
 Mary 1882 5:134
 Mary Carolyn (Turner) 5:48
 Mary Cravens 5:139
 Mary Elizabeth (Ragle) 5:46
 Mary Evelyn (Higgins) 5:104
 Mary Hilton¹³ 1970 5:127
 Mary Jane (Good) 5:126
 Mary Laura 1869-1948 5:117
 Mary Margaret (Kennedy) 5:127
 Dr. Mazaldis Alexander 1826-1904 5:44
 Mehitable 5:205
 Melville Cox⁹ 1847-1912 5:47
 Meredith Blanche 5:139
 Merton, Jr. 5:107
 Mr. & Mrs. Merton L. 5:107
 Merton Lovell⁹ 5:45
 Merton Lovell¹⁰ 5:45
 Micah⁴ 5:45-48-126-127
 Milan Virgil¹⁰ 5:47-48
 Miriam Irene (Reed) 5:126
 Merton Clark 5:104
 Moses³ 5:45-47-48-98-126-129
 Moses⁵ 1738 5:130-132-133
 Moses, Jr. 1769 (Soules) 5:129-130-132-133
 Captain Moses 5:131-132
 Munson 1955 5:130
 Myrtle Lois (Allen) 1900-1970 5:134
 Nadine 5:127
 Nancy Ann 1840 5:51
 Nancy Eleanor 1806-1876 5:121
 Nathan 5:43
 Nathan³ 5:52
 Nathan⁴ 5:45-46-97
 Nathan⁵ 5:204-205-206
 Nathan⁵ 1738-1906 5:45-46-97
 Nathan⁶ 5:52
 Nathan H. 5:207
 Nathaniel 5:98
 Nathaniel² 5:98
 Nellie (?) 5:98-128
 Mrs. Nellie Mayo 5:180
 Nelson Stafford¹⁰ 5:145
 Newton 5:179
 Oscar⁷ 5:127
 Oscar F. 5:156
 Oscar P.⁸ 1834-1902 5:128
 Oscar Frank 5:146
 Oscar Frank¹⁰ 1890 5:128
 Oscar M. 1902 5:134
 Pamela Hope (Rines) 5:127
 Patty 5:109
 Paul William¹² 1943 5:126
 Mrs. Pearl 5:23
 Peletiah⁶ 5:127
 Peter 5:11-151
 Peter Fayette 5:146
 Peter Jacob 1831-1904 5:120-121-122
 Peter Jacob⁸ 5:45
 Philander⁷ 5:126-127
 Rachel 5:135
 Ralph Keifer 5:176
 Mr. & Mrs. Ralph M. 5:175
 Ralph Osborn¹¹ 1904-1970 5:48
 Raymond L. 5:22
 Raymond Lee⁹ 5:45
 Raymond Lester⁹ 5:48
 Reginald 5:22
 Regine 5:188
 Remembrance⁶ 5:140
 Richard 5:16-171
 Richard⁶ 5:127
 Senator Richard 5:157
 Richard Carlos 1848-1864 5:117
 Richard H. 5:180
 Richard M. (Dick) 5:109
 Richard Mansfield 5:18-109
 Robert 5:176
 Colonel Robert 5:47
 Robert (Bob) 5:109
 Robert E. 5:107
 Robert Elliott¹¹ 1948 5:45

Section IV: Names of Individuals in Vol. V Newsletters. Cont.

Soule, Mr. & Mrs. Robert M.
 Robert Hagle 5:19
 Robert W. 5:18
 Mr. & Mrs. Robert W. 5:107
 Robert William¹⁰ 5:107
 Rose Elizabeth 5:45
 Russell Clark 5:139
 Russell Franklin 5:104
 Ruth (Brown) 5:104
 S. Allen 5:116-117
 Salina 5:23
 Sally 1791/1788--1828 5:98
 Salmon⁶ 5:120-121
 Samuel⁵ 5:45
 Samuel⁶ 5:204-205-206-207
 Samuel⁷ 5:45-126-127-145
 Captain Samuel⁷ 5:126-127-145
 Mr. & Mrs. Samuel 5:45-127
 Samuel Dodge¹ 5:19
 Samuel J. 5:127
 Samuel John Ed¹⁰ 5:19
 Sandford P. 5:127
 Sarah Ann 1834-1856 5:23
 Sarah (Briggs) 5:116-117
 Sarah Elizabeth (Brewer) 5:140
 Scott Alan¹² 1970 5:98
 Silas Stillman 1838-1865 5:127
 Simeon⁵ 5:143
 Simeon⁶ 5:171
 Solomon³ 5:204 to 208
 Sophia M. (Everest) 5:97
 Stafford Charles¹¹ 1952 5:116
 Stephen² 5:145
 Stephen⁷ 5:127
 Stephen⁸ 1866 5:47
 Stephen Dana⁷ 5:134
 Stephen Frederick⁸ 1822-1902 5:45
 Stephen Thayer 5:46
 Steve 5:107
 Sue (Jones) 5:151
 Susan 5:97
 Susan Lovell 5:9
 Susan Maria (Lovell) 5:151
 Susan Theresa 5:98
 Susan Theresa¹ 1947 5:107
 Sylvanus³ 5:45
 Sylvia A. 1889 5:98-128
 Thanet F. 1897-1971 5:134
 Thomas 5:180
 Mr. & Mrs. Thomas 5:19-175
 Thomas⁶ 5:46
 Dr. Thomas I. M.D. 5:45-52
 Thomas Leroy¹¹ 1945 5:157-189
 Thomas W. 5:96
 Timothy⁴ 5:16
 Timothy⁶ 5:45
 Tyson Nathaniel 5:47-48-126
 Ursula (Dieter) 1970 5:175
 Miss Velma M. 5:47
 Venetia Hortense⁸ 5:151
 Virginia 5:16
 Von 5:51
 Warren 5:145-179
 Wayne Dallen¹³ 5:168
 Webster F., M.D. 5:126
 William³ 5:23
 William⁴ 5:45-47-48-97
 William⁵ 5:97-98-128
 5:46-47-48-96-97-126
 127-140
 Major William⁵ 5:20
 William⁷ 5:98
 William⁹ 5:47-48-126
 William Arthur¹⁰ 5:20-47-48-126
 William Barker¹⁰ 1871-1946 5:20
 William Curtis 5:45
 William Florus 1852/3 5:109
 William Gore⁸ 5:117
 William H. 5:126
 William Hilton 5:136
 William John 5:126
 William L. 1828-1829 5:90
 William Lewis⁷ 5:116
 William N. 5:96
 William Nelson 5:23
 William Riley 1853-1904 5:183
 William St. John⁹ 5:176
 William Stinson 5:46
 William Stinson 1836-1908 5:47
 William Stuart¹¹ 5:143
 William Timothy⁷ 5:127
 William Timothy⁸ 5:20
 Willie Lawrence 1867-1947 5:20-47-48-126
 Zachariah 5:121-122
 Zachary 5:192-193
 de Soule, Guillaume 5:6
 Soule, Andrew, 1832-1920 5:175
 Barbara Ann 5:51
 Douglas Arthur¹¹ 5:139
 Ebenezer George⁸ 5:126
 Edith M. 5:97
 Edward Lee, Jr. 5:138
 Edward Lee¹⁰ Sr., 1882-1971 5:150
 Elinor J. 5:97-147-148-149-150
 Francis Edgar 5:138
 Professor George 1834-1926 5:140
 Harold Page 5:51
 Henri 5:90
 Howard 5:95
 Lucinda 5:150
 Lucinda Maria (Boyes) 5:147
 Maurice J. 5:48-50-97
 Pauline 5:138
 Stanley 5:139
 Stephen 5:150
 Stephen Hogeboom⁹ 5:147
 Yvonne¹² Patricia 1970 5:48-50-51-97
 5:127

Section LV: Names of Individuals in Vol. V Newsletters. Cont.

Soulia, John W. 5:138
 Soules, (?) 1898 5:136
 (?) 1904 5:136
 (?) 1906 5:136
 (?) 1907 5:136
 Almira (Baker) 1800-1882 5:123-124-125-136
 Almy 1843 5:124-125
 Alonzo 5:135
 Soules, Anna 1900 5:136
 Blanca Helena 5:139
 Caroline 1840 5:119
 Charles 1822⁷ 5:123-125
 Charles 1835-1849 5:119
 Charles William 1796-1857 5:123-124-125-133
 Charles W. 1831 5:134
 Dakota 5:17
 David 5:134
 Desdemona 1833-1857 5:124-125
 Desdemony 5:135
 Eleanor 5:134
 Eleanor 1802 5:133
 Elen 1860 5:119
 Elenor 1828 5:119
 Eliza J. 5:135
 Elizabeth (Eliza) 1810/11 5:134
 Elizabeth (Strunk) 5:135
 Ella 1860 5:119-120
 Esther (Riggs) 5:48
 Eugene 5:143
 Ezra C. 5:138
 Fidelia D. 1830 5:123-124
 Frances 5:135
 Frances Ann (Watkins)(Draper) 1826-1912 5:124
 Francis 5:119
 Francis A. 1912 5:136
 Francis Marion 1837-1908 5:118-119
 Francis Robert 5:139
 Frank 5:135
 Frederick Aloysius 5:138
 Garet A. 5:17
 Garet J. 5:17
 Miss Gertrude F. 5:123
 Harriet Eliza Ellen 5:138
 Helen 1895 5:136
 Henry 1800 5:133
 Henry 1835-1835 5:119
 Irene 1892 5:135
 Isabella 1900 5:136
 J. (Kitchell) 5:135
 James 5:135
 James Arthur 5:17
 James H. 5:106
 Jane 5:135
 Jane 1832 5:119
 Jedidiah 1833-1906 5:48
 Jessie 1885 5:135
 Jessie T. 5:22
 Jessie T. 1970 5:47
 John 5:48-135
 Julia 5:135
 Julia E. 5:135
 Julia E. 1835-1883 5:124-125
 La Rue Paula 5:140
 Lemuel B. 5:135
 Lemuel B. 1824-1863 5:124-125
 Lena D. 1880 5:135
 Lucy E. 1821-1879 5:123-124-125
 Soules, Lulu M. 5:135
 Malinda 1834 5:119
 Mary 5:135
 Mary 1806/9 5:134
 Mary 1900 5:135
 Mary J. 5:135
 Mary S. 1840 5:124
 Mary W. 1868 5:135
 Moses 5:135
 Moses⁷ 5:135
 Moses E. 1893 5:135-136
 Nealon-Nelson 1804-1843 5:118-120-123-133-134
 Nelen 1863 5:119
 Nora 5:135
 Origen 1887 5:136
 Origen B. 1826 5:124
 Origen Brigham 1908 5:135-136
 Oscar 5:135
 Oscar 1837-1906 5:124-125
 Oscar L. 5:135
 Philander 1830-1832 5:124-125
 Rachel 1829 5:119
 Rebecca 5:119
 Rebecca Ann 1842-1845 5:119
 Sarah 5:119
 Sarah C. 1903 5:136
 Sibyl 5:167
 Thomas T. 5:143
 W.F. 5:15-16-118
 Mrs. W.F. 5:23
 W. Fred 5:160-161-162-163-167
 168-173-183
 Warren 5:135
 Warren A. 5:135
 Warren C. 1828-1906 5:124-125-156
 Wilbur D. 5:137
 William 5:135
 William C. 5:138
 William Cornelius 5:138
 Willis W. 5:137
 Souls, Fidelia D. 5:135
 Indiana 5:135
 Lucy 5:134
 Luna A. 5:135
 Mary 5:134-135
 Sowle, Benjamin Franklin 5:128
 Martha 5:136
 Nancy Ann (Richards) 5:51-128
 Rebecca (Norton) 1778-1844 5:128
 Sylverna 5:136

Section IV: Names of Individuals in Vol. V Newsletters. Cont.

Sowle, Abel 5:136
 Albert C. 5:97
 Albert E. 5:137
 Alida C. (DePew) 5:97
 Eronson Crocker⁸ 5:98
 Charles 5:98
 Durfee⁷ 5:97
 Edna 5:102
 Eli L.⁷ 5:102
 owle, Francis M. 5:136
 Friend 5:137
 Mr. & Mrs. Harold 5:46-108
 Heylon 5:137
 Hoyt 5:22
 Huldah J. (Jones) 5:97
 Jacob Allen 5:98
 Jeffrey Alan 1970 5:46-108
 John⁶ 5:98
 Jonathan Wally 1817-1853 5:44
 Joseph⁵ 5:97
 Katie Gladys (Wilson) 5:98
 Mary (West) 5:98
 Newton 5:136
 Niles A. 5:137
 Rilla 5:137
 Robert⁶ 5:97
 Robert A.⁸ 5:97
 Ruby 5:22
 Samuel⁵ (Soul-Sowl) 1756-1836 5:128
 Surphenus D. 5:136-137
 Sydney E.¹⁰ 5:98
 Ted 1971 5:151
 Theo James¹¹ 1912-1971 5:97
 Victor Winfield 5:98
 Sowles, Ada Marie 1902-1971 5:98
 Addie (Light) 5:98
 Allen Earber⁸ 5:46
 Mr. & Mrs. Cecil H. 5:178
 Dale Warren 5:140
 David 5:140
 Eugene 5:137
 Fred 5:16
 Fred 1947 5:98
 Harper Melvin 5:134
 Helen 5:137
 Herman W. 5:98
 Herman Wesley 5:98
 Hiram 5:98
 Hobart F.¹⁰ 1896-1970 5:97
 Howard 5:137
 Laurinda⁸ (Soule) 5:46
 Lucy E. (Pugh) 5:123
 Oscar 5:137
 Tom 5:16-143-157
 Sarah (Foyer) 5:98
 Shirley 5:98
 Sparks, John E. 5:135
 Spence, John 5:162
 Sprague, Hon. Seth 5:174
 Waldo Chamberlain 5:91
 Edish, Captain Myles 5:158-160-171-175
 Leitch, Mary 5:137
 Stewart, James 5:165
 Stewart, Mr. & Mrs. James 5:163-165
 Stewart, John Francis 5:165
 Thomas 5:134
 Stickney, J. Henry 5:172
 Stokes, Amos JP 5:137
 Stone, Mrs. Wesley K. 5:23
 Story, Oliver A. 5:133-134
 Strickland, Charles R. 5:142
 Strook, Kate Thompson 5:52
 Strunk, Elizabeth (Petsy) 5:133
 Swain, Roy L. 5:107
 Swan, Bradford 5:175
 Sweeney, Douglas 5:108
 Mr. & Mrs. Frank 5:97-108
 Richard David 5:97-108
 Swift, Dale Forrest 5:140
 Taber, Charles H. 5:21
 Emma C. (Sowle) 5:21
 Taft, William Howard 5:93
 Taggart, David W. 5:107
 Talcott, John, Jr. 5:162-168
 John G., Jr. 5:161
 Taylor, Lt. Eleazar 5:129
 Green Bailey 5:16
 June⁹ 5:16
 Zachary 5:93
 Thomas, Emma 5:135
 Mr. & Mrs. Howard 5:167
 Nehemiah 5:203-204
 Thompson, David Hawthorne 5:107
 Miss Margaret 5:107
 Richard Hartwell 5:107
 Robert Eugene, Jr. 5:45-107
 Mr. & Mrs. Robert 5:107
 Mrs. Robert E. (Christine Soule) 5:107
 Mr. & Mrs. Robert Eugene, Sr. 5:45
 Tillery, George L. 5:52
 Toan, Annette (Soule) 1832-1858 5:116-117
 John 5:116-117
 Mary Annette 1858-1858 5:117
 Todd, G. Hall, D.D. 5:121
 Torrey, Earl 5:162
 Tresser, Ellen 5:135
 Ellen 1852-1907 5:124-125
 Travers, Rev. Alan 5:162
 Tripp, David JP 5:136
 Truant, Maurice 5:190-191-192
 Turner, John 5:93
 John, daughter of 5:93
 ker, William 5:141
 er, Harriet 5:52
 itau, Charlie 5:149-150
 len, Mrs. Ione 5:177
 Mrs. Iris 5:177
 Myron 5:177

Section IV: Names of Individuals in Vol. V Newsletters. Cont.

Van Devanter, Ethel Earling 5:140
 Vaughn, Susan Beach 5:178
 Vice, Charles E. 5:135
 Vickers, Ann Marie 5:153
 Clare Frances 5:153
 Mrs. Constance Learned (Soule) 5:153
 Constance Marie 5:153
 John Harmon 5:153
 Vickers, John Harmon, Jr. 5:153
 Joseph Soule 5:153
 Vincent Paul 5:153
 Vobes, John 5:190-191-192
 Wadsworth, John 5:198-199
 Wagner, Galen S., M.D. 5:189
 Waite, Mr. 5:1-2-3-4-5
 Wakefield, Mrs. Kenneth 5:160-162-168
 Walburn, Mrs. Lloyd 5:177
 Walker, Ann⁴ 5:50
 Mrs. Donald 5:160-161
 Elizabeth² (Soule) 5:50
 Francis, Jr. 5:50
 Wall, Mr. & Mrs. Earl O. 5:107-126
 Miss Julia Evelyn 5:107-126
 Walley, Ruth P. Soule (Mrs. C.J.) 5:51
 Walsh, Mayor William F. 5:156
 Walter, Clifton JP 5:137
 Ward, Anna⁶ 5:52
 Ware, T. 5:120
 Warner, Jane 5:136
 Colonel Seth 5:131
 Waterman, Joseph 5:194
 Watkins, William 5:124
 Watson, JP 5:134
 Florence Fuller¹⁰ (Loomis) 5:46
 John W. 5:46
 Watt, Christine Angel² 5:125
 Ethel Louise¹⁰ (Jocelyn) 1896-1971 5:125-128
 Peggy Janet (Reid) 5:125
 Robert Farquhar 1889-1970 5:128
 Robert Farquhar¹¹ Jr. 5:125-128
 Robert Farquhar, Sr. 5:125
 Webster, Eleanor 5:22
 Wells, Betty Ann¹¹ (Merritt) 1937 5:45
 Welsston (?), Rutler 5:119
 Wentworth, Dorothy (Mrs. Warren G.) 5:6-158-161-171-17
 West, Mrs. Blanche 5:19
 Rev. Louis 5:19
 Mae 5:145
 Susanna² (Soule) 5:96
 Thomas⁴ 5:96
 William³ 5:96
 Westcott, (?) 5:137
 Weston, Miss Audrey Fernice 5:17-45
 Eliphaz 5:204-205-206-207
 Ezra 5:168-171-203-204-205
 207-208
 Ezra, Jr. 5:171-207-208
 Mr. & Mrs. Murray 5:17-45
 Samuel 5:200
 Warren 5:203-204
 Whaley, Margaret E.¹⁰ (Blackman) 1895-1971 5:128-15;
 Warren C. 1958 5:128-151
 Wheeler, Jack William 5:139
 Whitcomb, Colonel Asa 5:129-130
 White, Alton Alexander 5:139
 Mrs. Betsy S. 5:23
 White, Joseph Franklin¹⁰ 5:96
 Rhea⁹ (Porter) 5:96
 Sandra 5:162
 Willis Franklin 5:96
 Whitmore, Mr. & Mrs. Martin 5:179
 Sp 4 Roger A. 5:179
 Whitney, George Allen 5:139
 Wigart, Daniel 5:19-97
 Mrs. Nils 5:97
 Wigglesworth, Colonel Edward 5:130
 Williams, Benjamin J. 1825 5:119-120
 Rev. Clifford 5:107
 Duff Meriwether 5:107
 Eleanor 5:130
 Mrs. Herbert, Sr. 5:110
 Willoughby, William 5:152
 Wilson, Florence 5:123
 Harry Robert 5:21
 Janet Eileen (Soule) 5:51
 Levi JP 5:136
 Winslow, Edward 5:94-175
 Rev. Leslie 5:107
 Winsor, Rhoda⁵ (Delano) 5:47
 Samuel 5:47
 William⁶ 5:47
 Wong, Bonnie 5:107
 Wood, Smith JP 5:137
 William 5:1-2-5
 Woolin, Wesley J. 5:135
 Wurzburg, Evelyn Noble (Craw) 5:115
 Wyman, Charles Mahan 5:46
 Christopher¹² 1970 5:46
 Clara (Morrison) 5:46
 Patricia (Weld) 5:46
 Robert David¹¹ 5:46
 Winnefred⁹ (Sowles) 5:46
 Yatteau, Ronald F. M.D. 5:189
 Zahn, Elizabeth Marie 5:140
 Zimmerman, Rob 5:14

Soule Kindred

P. O. Box 1146
Duxbury, Mass. 02332

W. F. Soules, P. E. President
P. O. Box 1788
Waco, Texas 76703

April 13, 1972

Dear Cousins:

Your belated NEWSLETTER will be off the presses a week from today. It is being printed for the first time here in Waco, Texas and this is the first time that the printing and binding is being done by professional printers, and we are not relying on volunteer help for assembling, collating and binding. We believe that after this delay this time, that we will be set up to where, from the printing and binding standpoint, there will be no further delays in the NEWSLETTER. Our free printing was brought to a close late in February, and we were unable to continue utilizing our volunteer help. We, in a regret this because it will maybe cause us to lose some contact with cousins who have volunteered their services so graciously. However, I believe that our organization is becoming too large to rely entirely upon voluntary help. I am sure that Cousin George, our editor, will be thankful that part of this responsibility of going to press and mailing is being relieved of his responsibility.

I am sure you will notice the new form of the NEWSLETTER. If you like it in this bound form, by all means, write and let me know. If you do not like this bound form and would prefer back to the loose-leaf, stapled edition, then by all means, also let me know. This is a trial and we were able to negotiate this form of binding at no additional cost, so please, let me have your comments on this issue of the NEWSLETTER. I don't mean the tardiness, but I mean the form. We will promise, once we can establish a form, much quicker delivery of this and later editions of the NEWSLETTER.

Regards,

SOULE KINDRED

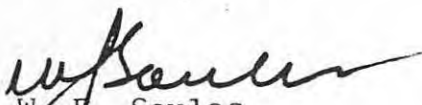
W. F. Soules
President

WFS/jf