

SOULE NEWSLETTER

Library of Congress No. CS71.S717

VOL. VII, No. 3

July 1973

Page 81

Published by the SOULE KINDRED IN AMERICA INC. P.O. Box 1146 Duxbury, Mass., 02332

SOULE KINDRED REUNION

San Antonio
News

Tuesday, June 26, 1973

Real Pilgrims On Pilgrimage

If you notice a couple of Pilgrims in their high white collars and long black garb in front of the Alamo Saturday, don't be surprised.

The descendants of George Soule will hold their annual national meet in San Antonio this weekend, and will place a wreath at the Shrine of Texas Liberty as part of their activities.

George Soule came over on the Mayflower as Edward Winslow's hired man back in 1620. To emphasize the heritage of this 353-year-old family, those placing the wreath will wear 16th Century costumes for a man and a woman loaned by the curator of the Plymouth Pilgrim Hall.

Mrs. Edwin S. Harris is making the local arrangements, and will entertain the 75-100 descendants with a barbecue at her home Saturday night. The president of the Soule family is George Standish Soule of Philadelphia.

Mrs. Harris points out that her ancestor was a friend of Capt. Miles Standish and John Alden, and that all three of them lived in Duxbury, Mass., after first settling in Plymouth.

Family members will make the Palacio del Rio their headquarters, and will have breakfast in the Tower of the Americas Sunday, attend church at St. Mark's Episcopal and take a barge ride.

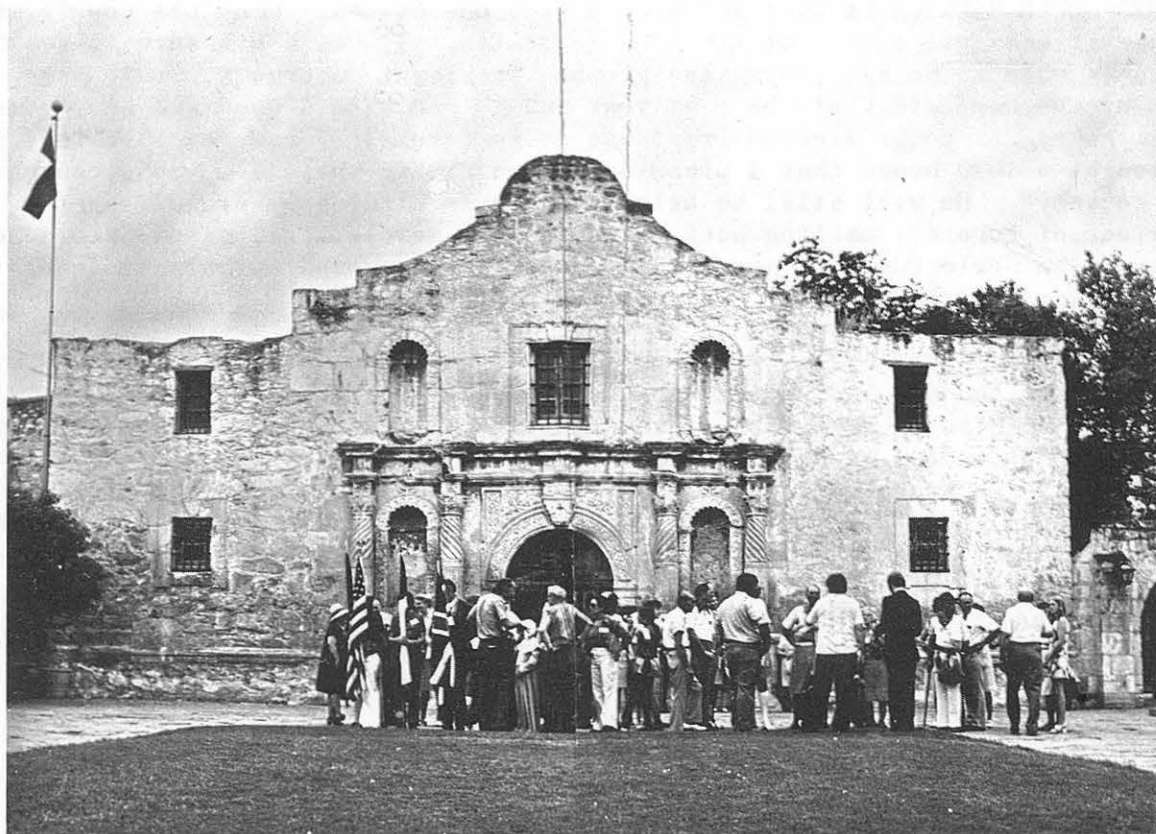

The Soule Kindred gathers at The Alamo.

SOULE KINDRED OFFICERS

Kenneth C. Tiffin.....President
 Dr. Gilbert H. Doane....Vice President
 Janet Soules Frame.....Secretary
 Carl W. Soule, Jr.....Asst. Secretary
 & Corp. Clerk
 Betty-Jean Haner.....Treasurer &
 Membership Sec.
 Col. John Soule.....Soule Historian
 Howard A. Thomas.....Asst. Historian &
 Liaison Officer
 Wm. Fred Soules.....Newsletter Publisher
 Mary Thomas Crismore....Newsletter Editor
 Warren J. Soule.....Youth Section Editor
 Ruth H. Cope.....Indexer
 Mildred Briggs.....Membership Solicitor

--The Soule Kindred Newsletter is published four times a year (January, April, July and October) by the SOULE Kindred in America, Inc. Dues are \$5.00 per year and subscriptions will begin with the first issue of the current year. Late subscribers will be sent back issues for the current year. Checks should be made to:

SOULE KINDRED

P.O. Box 1146, Duxbury, Mass. 02332

Life Membership.....\$100.00
 Patron Membership.....\$ 50.00
 Sustaining Membership.....\$ 10.00
 Regular Membership.....\$ 5.00

CONTENTS:

SOULE KINDRED 1973 Reunion	pages	81	-	91
Reports and Membership Lists		91	-	94
President's Corner and a brief introduction		95	-	97
News Items of Interest of Soule Cousins		98	-	104
Interesting letter of SOULE COLLEGE		104	-	105
Marriages, Births and Deaths, etc.		106	-	115
Vital Statistics		116	-	117
Queries and Answers		118	-	122
New books of related "Pilgrim History"		123	-	124

EDITOR'S CORNER:

The 1973 SOULE REUNION is over and what a nice one it was! Many new people makes many new friends and ones that won't be forgotten. It was a pleasure to see Col. John Soule able to be back among the group. President, George S. Soule gave a review of the happenings of the past year and it had been a good and busy year. He then asked not to be elected President as he (quote)"Please remember that I just bought a 1690 house that I plan to restore MYSELF while I'm young enough to still do same". He will still be helping we Soule Kindred by organizing the "1974 Tour of Europe"; mailing back issues of the Newsletters, cards, etc. He displayed one Soule "Coat of Arms" that had been reproduced for a wall decoration. All these may be ordered from our Secretary or Treasurer.

The traveling Crismore's are "Back Home Again In Indiana" after about 7,000 miles of travel from Indiana to San Antonio, to Colorado, to Teton Mountains, to Yellowstone Park, to Glacier Nat. Park, into Waterton Lake in Canada and a week with relatives in Montana. We saw beautiful grain fields, good crops and fine cattle in every State we traveled through. The United States is a grand country to live in and it is so good to us. Indiana is rather special to us and we wish to share some of our highlight places of interest with our Soule Cousins for the Reunion next year, 1974, here in Indianapolis. Start planning now!!

Sincerely yours, your Editor, Mrs. Frank A. Crismore
 3355 West 34th St., Apt. B, Indianapolis, Ind. 46222

3716 Georgetown
 Houston Tex 7706

1973 SOULE KINDRED REUNION * SAN ANTONIO. TEXAS

We embarked at the Palacio del Rio hotel landing for a barge tour of the San Antonio River Walk.

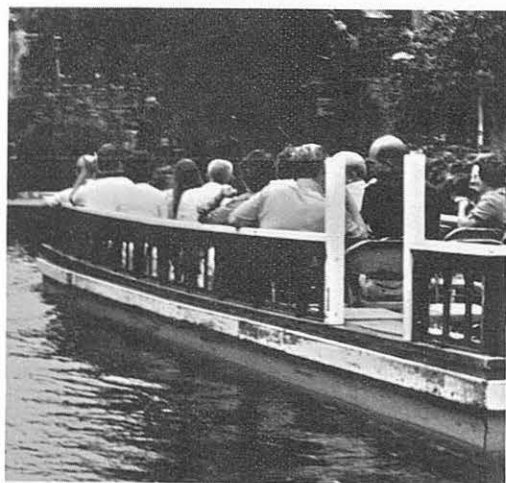
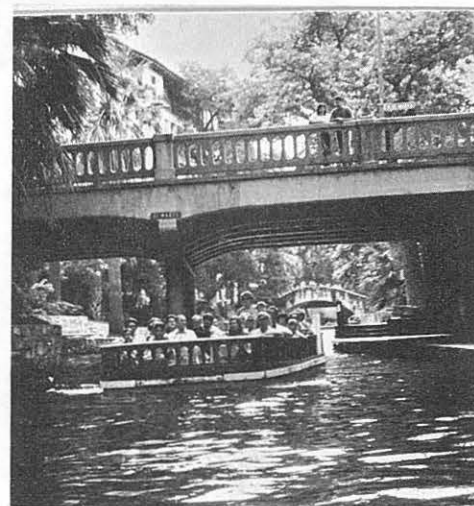
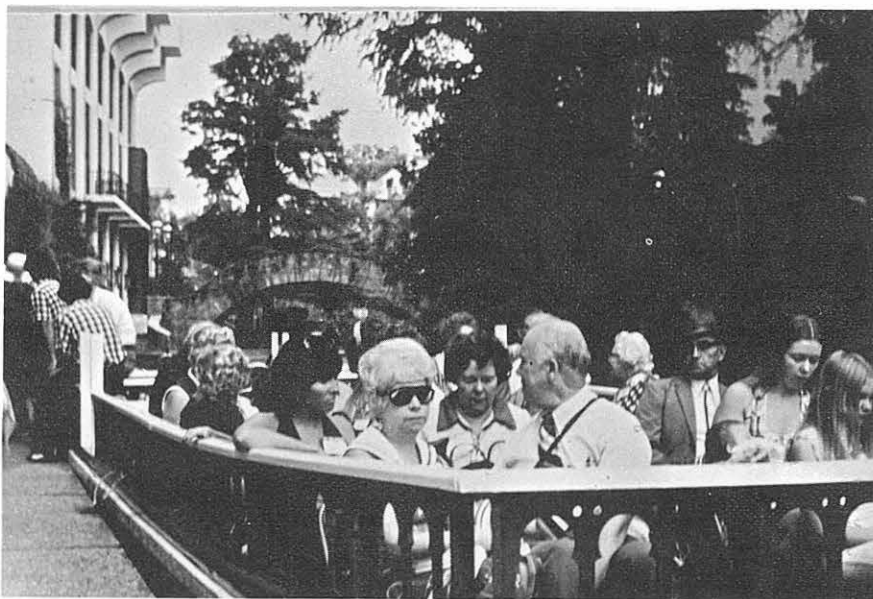

1973 SOULE KINDRED REUNION - - SAN ANTONIO, TEXAS



- - and debarked at the Theater of the Arts landing in the Convention Center complex.

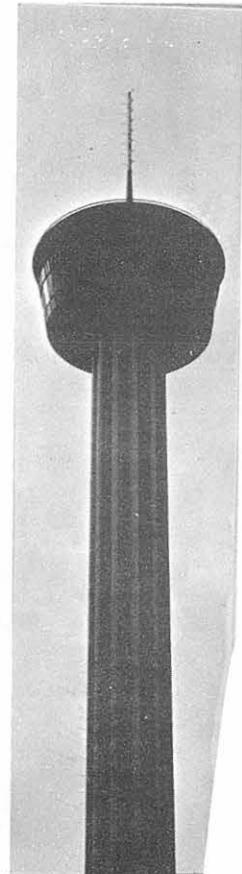

We then walked over to the Tower of the Americas.



1973 SOULE KINDRED REUNION -- SAN ANTONIO, TEXAS



In the Tower's revolving restaurant, 620 feet above the ground, we enjoyed an excellent "brunch" and had a superb view of the city and surrounding areas.



That T-a-l-l elevator shaft.



Cousins Kenneth and Celia Tiffin



1973 SOULE KINDRED REUNION - - SAN ANTONIO, TEXAS



At noon on Saturday, we met in front of the Palacio del Rio and formed for our parade to the Alamo. Local members of the Texas descendants of the Mayflower joined with us. The pageantry of flags and Pilgrims in costume was impressive.



1973 SOULE KINDRED REUNION -- SAN ANTONIO, TEXAS



Cindy Soule, daughter of Herbert and Mary Soule of San Antonio, assisted by Linda Gaye King, daughter of Sandra Harris King of San Antonio, holds the Soule Kindred flag she made for the 1973 reunion.

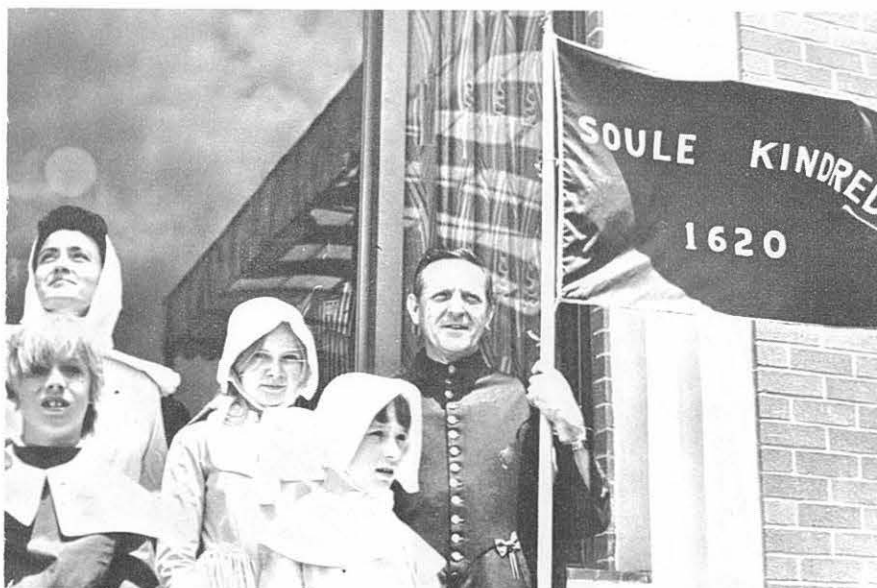

Adult Pilgrims:

Mrs. Bill G. Frame
(Janet Soules) Houston, Tx.
Richard C. Soule,
Corpus Christi, Texas.

Children Pilgrims:

John Francois Stewart,
son of James and Madeleine
Stewart, San Antonio.
Tracy Tiffin, grand-daughter
of the Kenneth O. Tiffins,
Holliston, Mass.
Dottie Morton, niece of
Howard and Dorothy Soule,
Las Cruces, N.M.



We placed a commemorative wreath before the Alamo. This famous Texas site is often called "The cradle of Texas Liberty".



Mrs. Lila Cockrell, Mayor Pro Tempore, officially welcomed the Kindred to San Antonio in a speech at the Alamo.

Colonel John Soule read the Mayflower Compact to our group.



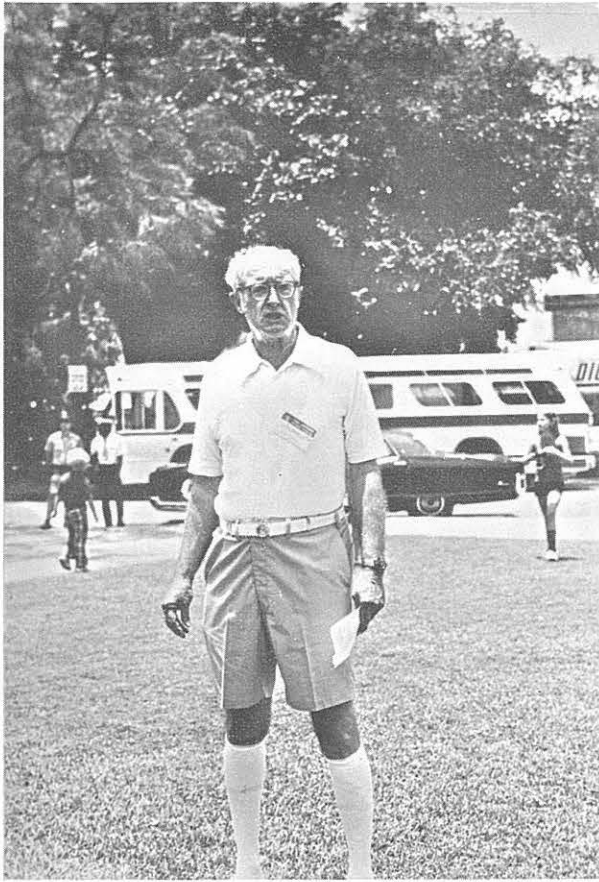

Colonel John Soule



In the name of the Soule Kindred, Richard Soule presented Mrs. Cockrell with a copy of the Mayflower Compact.



Robert Soule, son of Mr. and Mrs. Norman Soule, Eden, New York



Edwin S. (Chip) Harris, son of Lt. Col. and Mrs. E. S. (Betty) Harris of San Antonio was in charge of the cooking for the barbecue; ably assisted by Jim Stewart of San Antonio. Jim provided and cooked the deer meat.

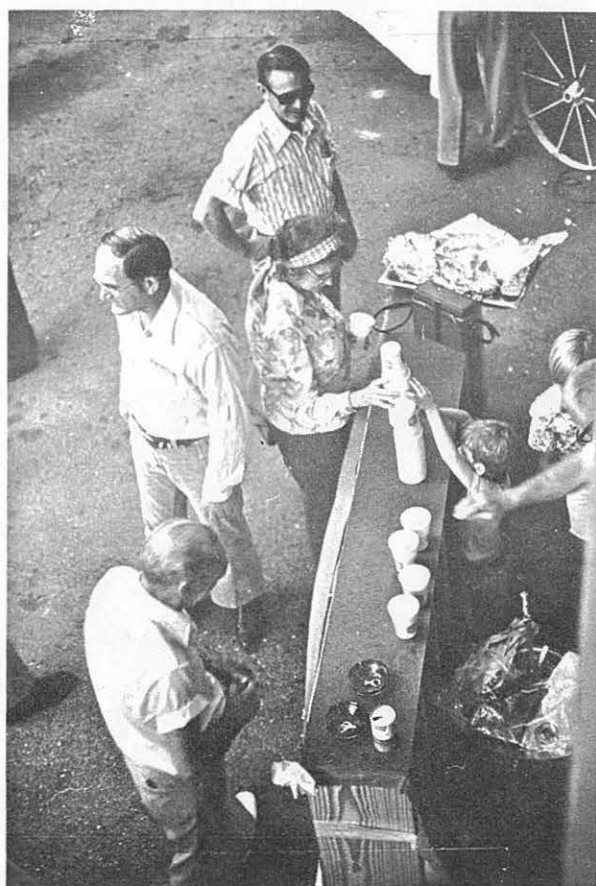

These are some the pictures taken at the barbecue held at the home of Mr. and Mrs. "Ned" Harris, 2158 West King's Highway, San Antonio, Texas, 78201, June 31, 1973.

(Editor's note: The whole reunion has been beautifully described by pictures taken during the SOULE reunion in Texas, 1973. We, the Soules, send a breat big THANKS to the Harris family and relatives that made the time spent there a long to be remembered occasion. The pictures show what we did throughout the three days and how much we enjoyed our Soule family get-together. Now we look forward to another year and another reunion this next one to be in Indiana. WATCH for announcements.)

THE SOULE KINDRED'S FIFTH ANNUAL REUNION

The Soule Kindred stopped all traffic in downtown San Antonio on Saturday noon, June 30th, when they proceeded from the Hilton Palacio del Rio to the Alamo during their fifth annual reunion. Motorized police led the group. The breeze streamed the Stars and Stripes; the Lone Star flag of Texas which was borne by Miss Jean Sarratt; the Mayflower flag of the San Antonio Colony of the General Society of Mayflower Descendants carried by Miss Charlotte Sarratt, Captain of the Colony; and a special banner made by Cindy Soule of San Antonio---"Soule Kindred - 1620" in white lettering on blue.

Just behind the flags came a group of "Pilgrims" in costume--two adults and three children. They were Janet (Soules) Frame, of Houston, Texas but surely looking like early Plymouth, Massachusetts; Richard C. Soule of Corpus Christi; Tracy Tiffin from Massachusetts; Dottie Morton of New Mexico and Jean Francois Stewart of San Antonio. They attracted perhaps the most attention of all from the many onlookers.

Councilwoman Lila Cockrell welcomed us for the City of San Antonio; George Standish Soule, our president of Soule Kindred in America, presented her with a parchment Mayflower Compact; Colonel John Soule, our historian, read the Compact, and Robert Soule placed a commemorative wreath honoring the defenders of the Alamo.

The ceremony followed a morning barge ride on the San Antonio River and a hearty brunch for the group on the top of the Tower of the Americas while it revolved and showed us a magnificent view of the city and the surrounding country out to Kelly Field, Lackland Air Base and the hill country beyond.

It was suggested that before we viewed the Alamo itself we should see the slide show across the street--"The Fall of the Alamo." It was a moving experience and made very poignant the artifacts and pictures in the historic old building.

The afternoon was free, but culmination of the full day was the tremendous barbecue given the Kindred by Lt. Col. "Ned" Harris and Cousin Betty in the patio of their home. Expert Chef Cousin Jim Stewart roasted the venison he had shot for the occasion; Expert Chef Edwin S. Harris, Jr. barbecued huge quantities of beef; Photographer Robert W. Harris snapped scores of pictures. The "fixings" included potato salad, cole slaw and the Mexican sweet rolls called "panes dolces." Spanish musicians in costume sang and played the guitar on the steps. Brilliant paper flowers and Mexican fiesta hats decorated every corner. As the clear twilight deepened and candles gleamed, young cousins Skipper, Christopher and David Harris presented a spirited "Hernando's Hideway," changing the mood from the wistful strains of "Greensleeves" from Marta King's flute.

With about 70 Kindred present, the president conducted the annual business meeting of the corporation. He reviewed accomplishments of the year, including 200 pages of quarterly Newsletter and the agreement by the Genealogical Society of "The Church of Jesus Christ of Latter-Day Saints to microfilm our Historian's records as soon as practical. By voice vote the meeting approved the merger of the Texas corporation of Soule Kindred in America with the Massachusetts corporation of the same name. He thanked the Harris family for the generous barbecue, the Herbert Soule family for much transportation of guests, Pilgrim Hall in Plymouth and the Pennsylvania Society of Mayflower Descendants for the loan of the costumes. Special thanks were given to Mrs. Fred Soules, who "licks the stamps" that get our Newsletter into the mail, and to Ben George Soule, who

Secretary's report continued:

takes out a large insurance policy payable to Soule Kindred, whenever he flies. (We emphatically do not wish to collect that one.)

The president read letters from President Nixon, Admiral Alan Shepard, ex-Governor Connally, and several members who could not attend. Each member present introduced himself.

The list of officers for the coming year, as nominated by a quorum of the directors, was read: President: Kenneth Tiffin; Vice President: The Rev. Gilbert Doane; Secretary: Mrs. Janet (Soules) Frame; Treasurer: Betty Jean Haner; Directors: Until 1976 - Shirley Soule Smith, Ben George Soule, W. Fred Soules. Until 1975 - Betty Jean Haner, Mrs. Betty Harris, Warren Soule. Until 1974 - Mrs. Hazel (Sowle) Smith, Carl W. Soule, Jr., Kenneth Tiffin. Upon motion, Seconded, the meeting unanimously accepted the slate of officers as read.

It was then voted that the effective date of the merger between Texas and Massachusetts corporations, Soule Kindred in America, is June 30th 1973, and that the officers and directors as elected in the Texas corporation become the officers and directors of the Massachusetts corporation of the same name. The Secretary was directed to cast one ballot for the slate of officers listed above and they were declared duly elected officers of Soule Kindred in America, a Massachusetts corporation.

The president reminded the members of the sales items: the Index to the Ridlon genealogy, Soule House note folders, new plaques bearing a Soule coat-of-arms, and back issues of the Newsletter.

Finally he presented on behalf of the officers and directors a handsome plaque of a Pilgrim scene, mounted on walnut by Colonel Harris, to the retiring Secretary, Shirley Soule Smith, and to our remarkably efficient and faithful treasurer, Betty Jean Haner. A special plaque bearing both the Soule and the Harris arms went to our hostess of the evening and organizer of the reunion, Mrs. Betty Harris, with deep gratitude from all.

It was hard to tell whether the oldest or the youngest member of the Kindred present most enjoyed the occasion: Mrs. Annie (Soules) McCaughan, who at 38 years had rounded up many members of her family to attend and led them all, or Robert Wadsworth Harris, aged six months. One participant unconscious of the excitement, who attracted perhaps the most attention of all, was "Bambi" a tiny fawn given shelter by the Stewart family after "mom" had met with a fatal accident.

It was voted that the 1974 reunion of Soule Kindred in America be held in Indianapolis, at the invitation of Cousin Mary Thomas Crismore, and that the place and date be left to her discretion, the membership to be informed through publication in the Newsletter.

The meeting was then adjourned, to partake of iced watermelon and to hear Colonel Soule's illustrated narrative of "A Thousand Years of Soule History."

Shirley Soule Smith, Secretary (retiring)

At the 1973 Soule Reunion the Board of Directors held their meeting and the following Officers were elected.

<u>Board of Directors</u>	<u>Term</u>	<u>Address</u>
Mr. William Fred Soules	76	1601 Columbus, Waco, TX 76701
Mr. Ben George Soule	76	5260 Logan Ave., S. Minneapolis, MN 55419
Ms. Shirley Soule Smith	76	30 Hemmenway St., Boston, MA 02115
Ms. Betty-Jean Haner	75	1491 McClellan St., Schenectady, NY 12309
Mrs. Betty Harris (Edwin S.)	75	2158 W. King's Highway, San Antonio, TX 78201
Mr. Warren Soule	75	122 Freemont Ave., Park Ridge, NJ 07656
Mrs. Hazel (Soule) Smith	74	49 Wilbur Ave., N. Dartmouth, MA 02747
Mr. Carl W. Soule, Jr.	74	643 Haverhill St., Reading, MA 01867
Mr. Kenneth C. Tiffin	74	50 Highland St., Holliston, MA 01746

Officers - 1974Address

President	Kenneth C. Tiffin	50 Highland St., Holliston, MA 01746
Vice President	Rev. Gilbert H. Doane	13 Mt. Vernon St., Newport, RI 02840
Secretary	Janet Soules Frame	3716 Georgetown, W. University Pl. Houston, TX 77005
Asst. Secretary and Corp. Clerk	Carl W. Soule, Jr.	643 Haverhill St., Reading, MA 01867
Treasurer and Membership Sec.	Betty-Jean Haner	1491 McClellan St., Schenectady, NY 12309

ChairmanAddress

Historian	Col. John E. Soule	Apt. 221, Ninson Hall 6251 Old Dominion Dr., McLean, VA 22101
Asst. Historian & Liaison Officer	Mr. Howard Thomas	3805 Crescent St., Long Island City, NY 11101
Newsletter Editor	Mrs. Mary Crismore (Frank A.)	3355 West 34th St., Apt. B Indianapolis, IN 46222
Newsletter Publisher	Mr. Wm. Fred Soules	P.O. Box 1788 Waco, TX 76703
Newsletter Indexer	Mrs. Ruth H. Cope (James)	R. R. #1, Hudson, IL 61740
Youth Section Editor	Mr. Warren J. Soule	112 Fremont Ave. Park Ridge, NJ 07656
Soule Youth Chairman	Mr. Warren E. Soule	112 Fremont Ave. Park Ridge, NJ 07656
Membership Solicitor	Mrs. Mildred Briggs	20 Oleander Street West Springfield, MA 01089

SOULE KINDRED

BETTY-JEAN HANER-TREASURER

1491 MC CLELLAN STREET

SCHENECTADY, NEW YORK 12309

SOULE LIFE MEMBERS

-1973-

Sgt. Ben George Soule
 Mr. & Mrs. Gardner N. Soule
 Mr. Roland P. Soule
 Mr. George S. Soule
 Mr. & Mrs. R. P. Nichols
 Linda Soule Preston
 Shirley Soule Smith
 Col. John E. Soule

SUSTAINING MEMBERS

Jan. to May 1973

Henry H. Baker, Jr.
 Mrs. Harriet W. Ball
 Johnnie Boykin
 Mrs. M. L. Bozardt
 Byron C. Bussey
 Mrs. Courtland C.
 Chamberlain
 Mrs. Arch Cohn
 Mrs. James Cope
 Mrs. Frank A. Crismore
 Mrs. Frank E. Cross
 Mrs. Weldon Edwards
 Mrs. Christine E. Frigstad
 Mrs. E. E. (Genevieve S.)
 Gallagher
 Mrs. Frederic K. Gammons
 Mrs. H. L. Gillig
 Col. Richardson L. Greene
 Miss Catharine S. Hall
 Miss Betty-Jean Haner
 Lt. Col. & Mrs. Edwin S.
 Harris
 Miss Ruth Ingraham
 Miss Betty Jean Jacobs
 Mrs. A. M. Johnston
 Mrs. Wm. A. Johnson
 Mrs. George J. (Irene S.)
 Jones
 Mr. Charles F. Kohrt
 Mrs. Veronica K. Lovass
 Arthur G. Lyon, Atty. (Law)
 Mrs. Kenneth McCabe
 Mrs. Philip Nisbet McCombs
 Mrs. C. L. Mathews
 Mrs. Gladys Soule Mathews
 Mrs. J. A. (Phyllis) Murdock
 Mrs. John B. Nicholson

Sustaining - cont.

Col. Frederic T. Parker
 Mrs. Edward J. Schmuck
 Mrs. Clinton S. Smith
 Mrs. Maida Smith
 A. Bradley Soule, M.D.
 Mr. & Mrs. Albert Soule
 Mr. C. L. Soule
 Mr. Carl W. Soule
 Mr. Clayton E. Soule
 Dennis W. Soule
 Dorance A. Soule
 Mr. Edwin C. Soule
 Dr. & Mrs. Francis G.
 Soule, Jr.
 Mr. Horace H. Soule
 Mr. Howard P. Soule
 Mr. Howard S. Soule
 Mr. James I. Soule
 Mrs. Josephine Soule
 Mr. Kenneth L. Soule'
 Mr. Lewis Soule
 Mr. Merton C. Soule
 Mr. Oscar F. Soule
 Mr. Parker F. Soule, Jr.
 Mr. Philip K. Soule
 Mr. Randy Soule
 Mr. Robert William Soule
 Russell Wakefield Soule
 Mrs. Vivian I. Soule
 Mr. & Mrs. Warren E. Soule
 Mr. William N. Soule, Sr.
 Mr. Wyman A. Soule
 Mr. Luther H. Soules, Jr.
 Mr. & Mrs. Luther H.
 Soules, III
 Mr. M. E. Soules
 Mr. Wm. Fred Soules
 Mr. Ward G. Soules
 Mr. Howard E. Sowl
 Mr. & Mrs. Avon J. Sowle
 Dr. & Mrs. D. H. Sowle
 Mr. Donald E. Sowle
 Miss Edna L. Sowle
 Mr. James D. Stewart
 Mrs. K. D. Tarbell
 Mrs. Howard A. Thomas
 Leone S. Thompson
 Mr. Kenneth C. Tiffin
 Mrs. Robert L. Tindall
 Mrs. J. Harmon Vickers
 Mrs. Chester H. Weaseman
 Mrs. George M. Wilhelm
 Mrs. Charles M. Wyman

NEW MEMBERS 1973

Mrs. James J. Bird
 Johnnie Boykin
 Barbara Cannon
 Mrs. Edgar E. Caron
 Miss Hazel M. Chamberlain
 Miss Peggy Cox
 Mrs. Claude W. Fisher
 Helen R. Gallentine
 Elsa Richardson Hopkins
 Mr. & Mrs. Alger G. Johnson
 Mrs. Ada E. Lewis
 Mr. Harold Owen
 Mrs. Rosemary Potter
 Linda Soule Preston
 Mrs. Leroy Schwartz
 Mrs. Adelia Rosasco Soule
 Miss Cynthia Soule
 Mr. & Mrs. D. M. Soule
 Mr. & Mrs. David W. Soule
 Mr. & Mrs. Harold Soule
 Mr. Joel V. Soule
 Mr. John H. Soule
 Mr. M. M. Soule
 Mr. & Mrs. Wm. John Soule
 Mr. John Sowle
 Mrs. Aubrey A. Stanley
 Mrs. Ruby Strayer
 Mr. G. L. Whitecotten
 Mrs. John P. Whitecotten
 Mr. John W. Soule

LATE MEMBER OF 1973

Mrs. Milo Chase
 Rev. Gilbert H. Doane
 Eleanor C. Davison
 Mr. Arthur Drinkwater
 Miss Isabelle V. Freeman
 Mrs. Lloyd (Norma) Harvey
 Mr. & Mrs. Robert Matson
 Mr. & Mrs. Eugene T. Nelson
 Mrs. Donald G. Paton
 Mrs. H. E. Raun
 Cordelia Soles
 James H. Soles
 Mr. Asa C. Soule
 Richard C. Soule

Our SOULE family keeps
 growing! Let us try and
 get the Newsletter in
 every SOULE related home.

(Editor's note: This is not a complete list but the latest that was given to me.)

THE PRESIDENT'S CORNER:

July 27, 1973

Mr. Kenneth C. Tiffin
125 High Street
Boston, Mass. 02110

Dear Cousins:

Don't ask me how I was elected or why? That's a mystery that no one has yet explained to me. However, since the votes are all in and the meeting is over I will try and find out what I am supposed to do and then try my best to do it. If any of you folks have any ideas of what you would like to see done, please write in. I'm a poor mind reader or guesser. I'm not promising that I will do every thing that each of you suggest but I might just fool you. I'm brand new and not schooled in the tradition of the organization. I've not yet formed habits, S-o-o let me hear from "you all".

Also we have a good newsletter and a grand Editor but each of you will have to do your share of braggin to make it real interesting. Just don't tell us how many spare bed rooms you have because some of us travel and motel rates are going up.

A few thoughts to start the year off:

How about giving a membership to a daughter, son, grandchild or relative for a Birthday or Christmas present?

Every organization I belong to wants more members and we are no exception.

Are you interested in forming a regional chapter so that the Soules in your region can get to-gether? If so, are you willing to help organize?

Do you have any family bibles, records, wills, deeds or a Sampler? If you do not want to give them to Soule Kindred to preserve we would like to microfilm or copy them. Write me, Mr. Howard Thomas or Mrs. Mary Thomas Crismore. (addresses on officer's page.)

In conclusion: We must all join to-gether to record everything collectively that we know and that should be handed down to future generations. We must and we shall pull to-gether in this common cause which is ours by inheritance.

Just a few thoughts from one cousin to all the others,

KENNETH C. TIFFIN, President

A little about our new president:-

Kenneth C. Tiffin was born in Keene, N.H. and is a graduate of Boston University Law School, class of 1921.

A descendant from George Soule through a line from his daughter Mary Soule who married Joseph Davol. Their daughter Hannah married Thomas Mosher and his grandmother was Marinda Mosher. He is also a descendant from John Alden.

He married Celia B. Hopkins a descendant of James Chilton and Francis Cooke. They will be celebrating their 49th anniversary this year. They are both rated amateur genealogists. He is a member of the N.E. Historical Genealogical Society, the N.H. Historical Society and the Strafford Vermont Historical Society. They are both members of the Mayflower Society.

They have two sons and seven grandchildren that they may brag about when with other grandparents. One son lives in Hingham, Mass. and the other lives in Clearwater, Florida.

Our new president - cont.

He is a former Alderman for Newton, Mass. and a former Moderator for the town of Holliston, Mass. where they now make their home. He is a Shriner and 32nd degree Mason.

In their spare time they enjoy gardening with particular interest in roses, azaleas and rhododendrons.

They have a hobby; dog fanciers (Great Danes). They have bred, shown and judged since 1934. Currently he is licensed to judge the entire working group (about 30 breeds) including the group itself and Best in Show. They travel from coast to coast each year attending and judging shows and meeting people from all walks of life with this common interest.

Our President is a former Delegate to the American Kennel Club.

A Past President of the Great Dane Club of America.

Founder and first President of the Great Dane Club of New England.

Former Secretary of the Eastern Dog Club.

Past President and former Treasurer of the Farmingham District Kennel Club.

There are other civic organizations that he has served, such as Boy Scouts, Church Groups, etc. but he hasn't recorded them for his great, great grandchildren.

Their bags are always packed as they lead a busy life. When it is possible they hide away out there in the country.

The picture of him was taken at a recent breed show in Santa Monica, California.

On page 85 we have a picture of our new president also and his lovely wife. They were enjoying their view of San Antonio from their table-in-the-sky.

They brought their granddaughter also and she is show in other photographs. We, Frank and I, had the privilege of their company on our trip to the Harris's as they came by plane and we were driving and shared transportation with them.

He will serve us as a good president and here I want to say a great big Thank You to our out-going president, George S. Soule, who too has done a great job.

An organization is just as good as the leaders and we SOULE KINDRED are very thankful for all the past officers.

Shirley Soule Smith, our out-going Secretary has also done a marvelous job. She has had a kind little note with each item she sends me. A friend indeed! I am now looking forward to a new friendship with our newly elected Secretary, Janet Soules Frame.

Without the good corps of officers this organization could not exist. Let's all try and accomplish some the items as suggested by our new president.

Col John Soules is a very busy person and has now changed the 1973 date to 1974 on his letter as given in Soule Newsletter, Vol. VII, No. 1, January 1973, pg: 32. If you have any data that has not been presented to him about our first five generations for his Five Generation Project, now is the time to get it to him.

In same issue is a VITAL STATISTICS DATA FORM, page 19, fill out and mail to address as stated.

(Editors note about officers.)

KENNETH C. TIFFIN - newly elected president of SOULE KINDRED of America Inc. - 1973

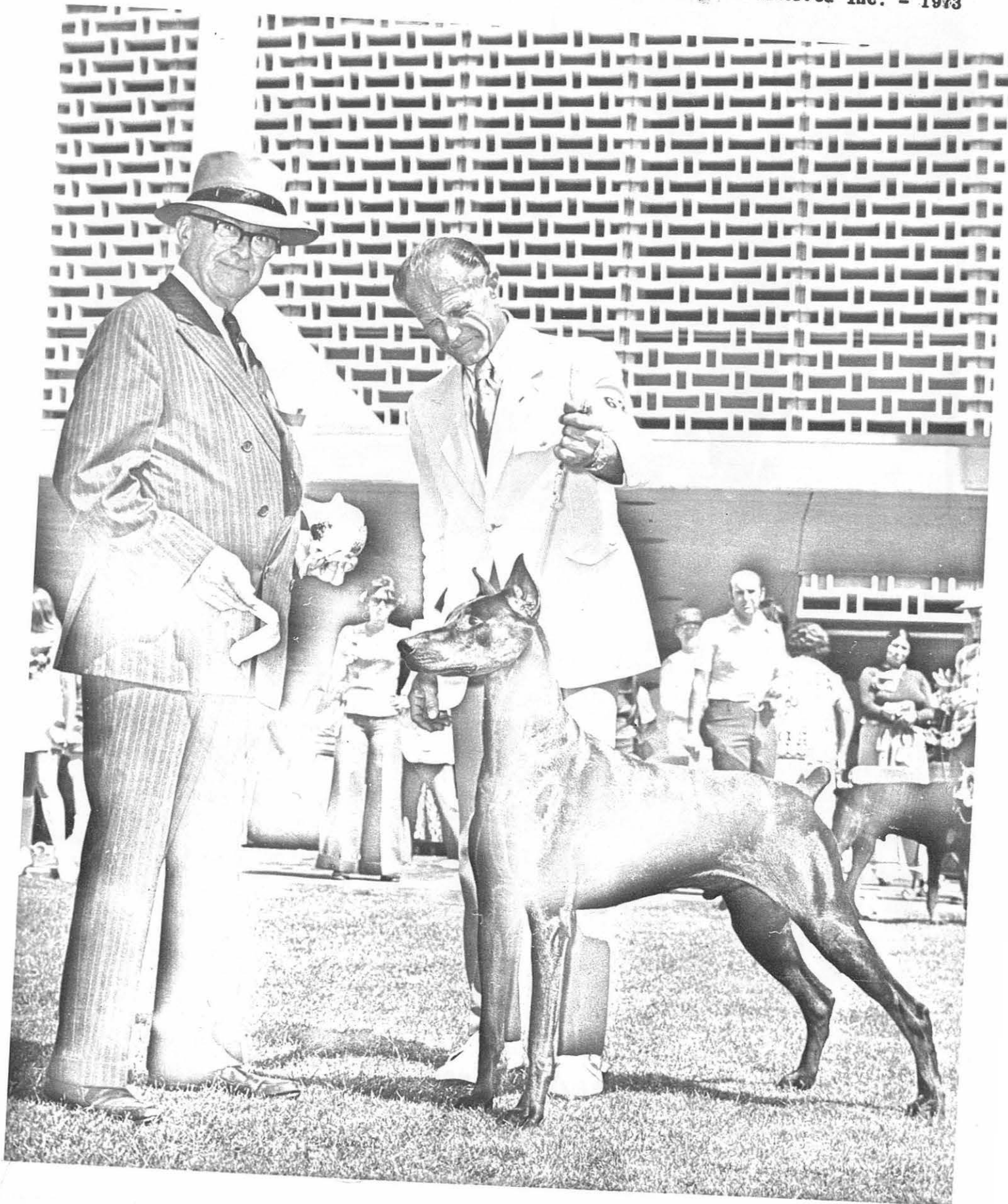

SCHENECTADY GAZETTE, SATURDAY, NOVEMBER 25, 1972



MAYFLOWER MEMENTOS — The Albany County Society of Mayflower Descendants has organized a display of commemorative stamps, coins, a replica of the ship and the original proclamation signed by Gov. Nelson Rockefeller

designating Nov. 21 as Mayflower Compact Day, for exhibit in the Schenectady County Public Library. From the left are Miss Betty Haner, Stannard M. Butler and Mrs. K. W. Krantz. The exhibit will be on display today.

NATIONAL ENQUIRER — Vol. 47, No. 13
13 December 1972

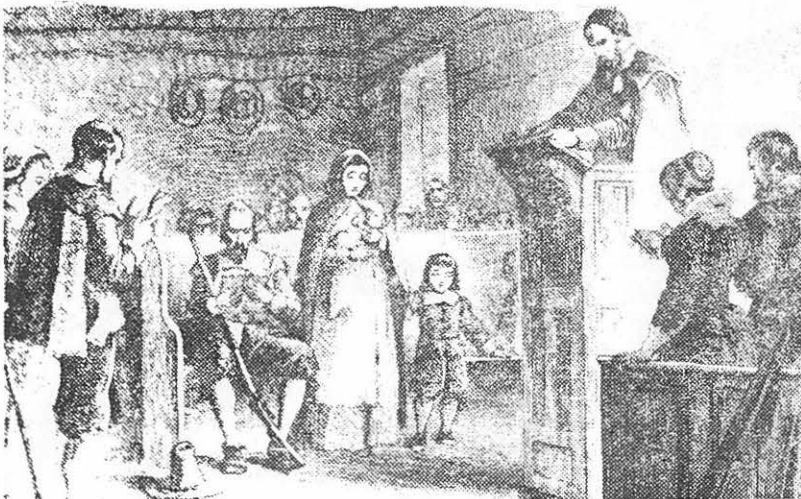

PURITANS who tried to kill Christmas were assigned places in meeting houses on the basis of social status.

The Law That Banned Christmas For 22 Years

By The Rev. WEBB GARRISON
Radical Protestant church

men tried to kill Christmas in the 17th Century by outlawing its celebration on both sides of the Atlantic.

To them the holiday was a "popish (Catholic) frivolity" at best, a work of Satan at worst.

But the law proved highly unpopular with both Catholics and Protestants because most people, regardless of their religion, preferred a day of merrymaking, feasting and gift-giving to one of work.

In Massachusetts, William Bradford, second governor of the Plymouth Bay Colony, was recorded as telling his officers, "We must take the sternest measures against this popish day."

The December 25 of 1620, the first spent in the New World by the Mayflower Pilgrims, was spent felling trees "in order to avoid any frivolity on the day sometimes called Christmas."

STORES TOLD TO MOVE OUT



Observer Photo By BILL McALLISTER

Arthur's Gourmet Shop In The Old Clayton Hotel Got An Eviction Notice

...from left to right, George Soule, Robert and Steve Balsley

By VALINDA JONES
Observer Staff Writer

On a paneled back wall behind the sandwich counter in Arthur's — a well-lighted, well-stocked, wine and sandwich shop—hangs an old sign offering a free glass of wine with every sandwich on the store's first anniversary — May 25, 1973.

Thanks to downtown development, there won't be a second anniversary, at least not at Arthur's present 130 W. 5th St. location.

Arthur's and its neighbors, Edison Stewart Photography and Joe Little's Hi-Fi, were told by Southern Real Estate and Insurance to vacate by Jan. 1, 1974. The lot on the corner of W. 5th and Church Street has a new, unidentified owner.

Although Southern Real Estate won't reveal the name of the new owner or his plans, Joseph Little heard rumors

months ago that a buyer wanted to tear down the abandoned and dusty Clayton and Pickler hotels and the small shops next to them, build another store, a restaurant and an underground parking deck.

Just a few years ago, the shop was known as Arthur's Gourmet Shoppe, catering to winos who drank in the graveyard across Church Street and to a few connoisseurs of imported wine.

But when the hotels were closed and Arthur's new owners, George Soule and Robert Balsley, chased the winos away, the corner looked like it might regain its former respectability.

"The place is class — a full house every day," said Rudolph Goodwin, who started working in the wine store when the original Arthur — Arthur Pressman — owned it.

"No riffraff comes in now,"

he added, obviously pleased about the silver-haired sales clerks in their pastel dresses and the mustachioed young executives that form the new lunch-time crowd.

When asked where the business would go, owner George Soule laughed.

"That's a good question, he said. 'We've tried to find a new location, but the places we wanted weren't available.'"

Still, he was optimistic that a place would turn up soon. Like Edison Stewart, who owns the studio next door, Soule wants a downtown store. Stewart said he already had a new location but said he couldn't reveal it for business reasons.

Ironically, Joe Little's Hi-Fi, which has been there 19 years may be the least hurt by the move. Proprietor Little plans to move to a new shopping center off Randolph Road.

"We should have moved out

a long time ago," he said. "A large number of our customers are in southeast Charlotte, and they've asked us to come out already."

But Little, who has been in the downtown area in different locations for 27 years, found old ties hard to break — like the rent that stayed the same for all the years he's been on W. 5th St.

The first of next year, though, the wreckers may be tearing down the storefronts, taking with them the old record listening booths, no longer used, in Joe Little's and the somewhat crooked paneling hung by loving hands in Arthur's.

Halliwell Soule is President of the Hamilton, Ontario, Trust Company. He is the step-son of Mrs. John A. Soule, 360 Torrance Street, Burlington, Ontario.

Sent by: Mrs. Linda Soule. (Linda's step-son)

PRESIDENT'S REPORT TO THE SHAREHOLDERS



On behalf of the Board of Directors, I am pleased to submit the Annual Report for the fiscal year ended 31 October, 1972.

During the year deposits increased 44% to \$71,640,085, first mortgages 48% to \$67,920,437 and total assets 48% to \$96,312,439.

Shareholders should note the item, "Deferred Interest Income" appearing on the Balance Sheet. This item represents tax paid income that has been received. However, by reason of regulations established for Ontario incorporated trust companies, we are required to take the same into income in future years rather than in the year of receipt.

Our Burlington Branch opened in late October, and it is gratifying to note at the end of the first full month of business that branch account holders exceeded 1,000, with total deposits in excess of \$1,000,000. The branch is unique in Ontario in its use of drive-in facilities and is one of the first such installations in Canada. Drive-in deposits may be made from two traffic lanes and provision has been made for expansion to four lanes. In addition to its drive-in services, the branch features ample on-site vehicle parking and those desiring to conduct their business within the branch are afforded this facility.

Our consumer loan program introduced in July, 1972, is making steady progress and in time will make a significant contribution to our earnings. Of great importance at this point of time is that the availability of this program encourages borrowers, who would have been forced to go elsewhere, to obtain their personal loans from Hamilton Trust.

Since fiscal year-end, our deposit growth has been at record levels. In these circumstances we are fortunate to have a substantial block of forward mortgage commitments. However, many lenders currently appear to have ample mortgage funds so that stiff competition for mortgage loans may be expected over the next few months.

In conclusion, may I convey my sincere appreciation to our Staff, Advisory Board, Directors and the many friends of Hamilton Trust who have helped in achieving the excellent results set forth in the annexed report.

Respectfully submitted,

Hamilton, Ontario
27 December, 1972

Halliwell Soule President

The New Milford Time New Milford, Conn

KENT — Cadet David N. Bosserman, son of Mrs. George M. Bosserman has been named to the Superintendent's List at the U.S. Air Force Academy.

Cadet Bosserman, a member of the class of 1974, was selected for his outstanding achievement in both academics and military performance. He will be granted special privileges and wear a silver star and wreath designating the honor accorded him by the academy superintendent.

The cadet will be commissioned a second lieutenant and awarded a B.S. degree upon his graduation from the academy.

He is a 1970 graduate of Housatonic Valley Regional High School, Falls Village.

COMMENTS from Col. Greene

SOULE NEWSLETTER, Vol. VI,
July 1972 - Page 101:----

"The great grandson of - "

"This sounds like the great grandson of Loraine, which is incorrect; he is her grandson, and he is of my generation.

"His great grandparents, like mine, are Joseph Douglas and Mary Elizabeth (Barnes) Soule. It is their portraits that are on same page."

Col. Greene is doing more research about Loraine.

* * * * *

The first remark of his letter needs mentioning.

"We live, learn, and become more humble, I hope!"

So true, so true! We have much to learn in research of our forefathers! Let us all work and share together our findings.

THE TIMES-PICAYUNE, NEW ORLEANS, LA.,

FRIDAY MORNING, MAY 11, 1973

PARENTS

High School, College

Other Students

118th**SUMMER SCHOOL
SOULE COLLEGE**

Begins Monday, June 11, 1973

Register your sons and daughters now for a
Special or Regular Course as classes are limited.

★★★★

SOULE COLLEGE IS RECOGNIZED BY THE
DISCERNING PUBLIC AS ONE OF THE BEST
AND MOST RELIABLE SCHOOLS IN THE
UNITED STATES. OUR THOUSANDS OF suc-
cessful graduates endorse SOULE'
COLLEGE AS A THOROUGH, PRACTICAL,
AND SUPERIOR SCHOOL. COMBINE THIS
WITH AN ATMOSPHERE OF REFINEMENT
AND DISTINCTION AND YOU WILL ENJOY
YOUR HOURS AND DAYS AT SOULE' COLLEGE.

★★★★

"To grow, the student must be challenged. We
challenge our students. Our teachers do not psycho-
analyze, pamper or entertain. They teach . . ."

➤ SPECIAL 6 WEEKS' ELECTRIC ◀**TYPEWRITING COURSE**

This Course Especially Designed For Beginners
2 hours daily, Monday through Friday

★★★★

OTHER SPECIAL COURSES OFFERED

★★★★

The Following Collegiate Level Business Courses For High
School Graduates And College Students Will Begin June 11

★★★★

Diploma Courses**SECRETARIAL SCIENCE****ADMINISTRATIVE ACCOUNTING****STENOGRAPHIC****Certificate Courses****PROFESSIONAL TYPIST****DICTAPHONE TYPIST**

★★★★

REGISTRATION BY APPOINTMENT

★★★★

OUR 117 YEARS' EXPERIENCE ASSURES
YOU OF THE BEST IN EDUCATION

"The Prestige School For Secretaries"

"The Career School for Accountants"

Soule College covers more than an acre of ground in the
heart of the Garden District of New Orleans

"There Is A Difference In Schools"

For further information

Phone or Write for Latest Catalogue

"SOULE STUDENTS SUCCEED"

1410 Jackson Avenue

Phone 523-1122

WARREN TIMES MIRROR OBSERVER

Warren, Pa. April - 1973

Area Artist To Exhibit Sculpture In Westfield

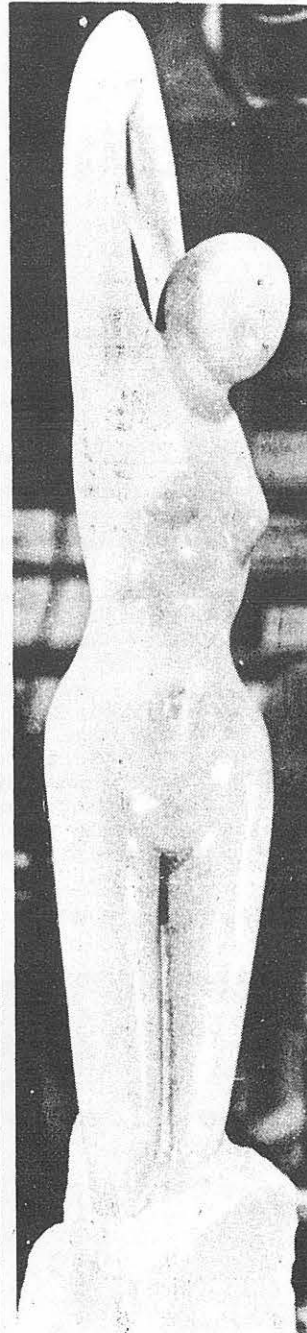

Sculptings by David F. Soule, a recognized area artist, are to be exhibited at the Patterson Library and Art Gallery in Westfield, N.Y. during May, according to James M. Wheeler, director of the gallery.

Over 30 pieces will be included in the exhibit, with traditional, contemporary and abstract sculptures represented, as well as assorted works in various media.

The major portion of the work is comprised of glyptic sculptures executed in marble, limestone and alabaster. The remaining pieces are done in clay, wax, plaster and oils.

In the past, Soule has exhibited with the Chautauqua Art Assn., Jamestown Community College, the James Prendergast Library, and has participated in other shows in Ohio and Pennsylvania. He recently opened the Warren Art League winter program with an exhibit and lecture, followed by a panel discussion on art in the community.

Soule's work is to be displayed at the Patterson Library Gallery from April 30 to June 2 during the hours of 10 a.m. to 5 p.m. Monday through Saturday. The gallery will also be open Monday, Wednesday and Thursday evenings from 7 to 9 p.m.

THE MAYVILLE SENTINEL

THURSDAY, APRIL 26, 1973

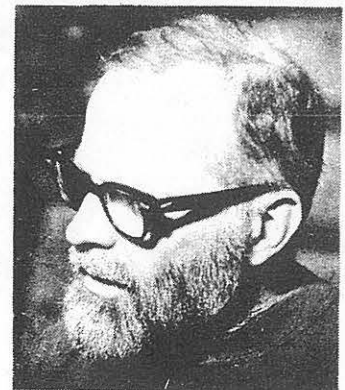

James M. Wheeler, Director of the Patterson Library and Art Gallery has announced that during the month of May, the gallery will have an exhibit of sculpture by David F. Soule.

Wednesday, Feb. 28, 1973 THE WASHINGTON POST

Sun-News—Las Cruces, New Mexico—Monday, January 15, 1973

Standees Ride School Buses Despite Ban

By Charles A. Krause
Washington Post Staff Writer

Thousands of students in the metropolitan area, and 1.4 million or more nationwide, ride to school each day standing in the aisles of school buses despite a federal safety regulation that prohibits states from allowing this practice.

Department of Transportation officials say it is extremely dangerous for children to stand while a bus is in motion but enforcement of the federal regulation prohibiting standees "is not a primary area for emphasis at the moment."

David Soule, pupil transportation specialist at the National Highway Traffic Safety Administration (NHTSA), explained yesterday that since the Department of Transportation issued standards regulating school bus safety last June, his agency has been swamped with gathering information and attempting to find out exactly what each state's rules for school buses are at present.

Soule said the agency does not yet know what the laws regarding standees are in 17 states and has not updated 1970 figures that showed that 1.4 million children had to stand on school buses each day. Soule estimated that the 1.4 million figure is probably conservative "because there has been so much court-ordered busing in the past few years."

Wednesday, May 30, 1973 — TEMPO OF THE TOWNS



CAR TAGS identifying members of the local Disabled American Veterans organization are appearing in Las Cruces. The tags, designed by New Mexico DAV Senior Vice-Commander Howard Soule of Fairacres (above), are manufactured locally and are being distributed to DAV chapters in the southern district for sale to their members. If the anticipated response develops, the tags will be distributed statewide and perhaps nationally. Soule is a member of DAV chapter 3 of District 10, Las Cruces. (Diven)

Mini-Park Project

Before he starts digging, Mayor Joseph Caldwell goes over some landscaping plans with members of the Endicott Garden Club which recently put some flowers and shrubs in the "mini park" on the southwest corner of Madison and North Streets in Endicott. Club members are, from left: Mrs. James V. Fiori, civic improvement chairman; Mrs. Stanley R. Howard, president; and Miss Lucille M. Farrar, treasurer and member of the civic improvement committee.

I am Past President of E. G. C.

Tues., Mar. 20, 1973 PRESS, Binghamton, N.Y.



—Press Photo by Leo F. Fahey

FIGHTS TOOTH DECAY—Mrs. Mae Miller, right, of 105 Boswell Hill Road, Endicott, led a two-year project to send toothbrushes and supplies to Navajo children in Arizona. With her is Mrs. James V. Fiori, regent of Tuscarora Chapter of the DAR which donated money to send dental equipment to the Indians because of Mrs. Miller's efforts.

By JOHANNA PETROCCIA

Mrs. Mae Miller, 74, is not the kind of person who starts something without finishing it.

As a result, 600 Navajo schoolchildren have toothbrushes to go with their toothpaste.

And dental equipment which might have been discarded is now being used at a new Navajo health care facility.

Mrs. Miller of 105 Boswell Hill Road, Endicott, got her first project rolling two years ago when a vacation Bible school at her church, Wesley United Methodist Church in Endicott, wanted to use \$10 they had collected to help Indians in this country.

She wrote to friends who are living and working on the Navajo reservation at Ganada, Ariz. She was told the reservation's elementary school had loads of toothpaste, and even a new dentist for its 600 students. But the school's budget could not cover the cost of toothbrushes for the children.

When her friend Mrs. Louise Chambeaugh of Endicott read a newspaper ad about a retiring dentist in Walton who wanted to give away his dental equipment, she enlisted Mrs. Miller's aid.

Mrs. Miller wrote her friends about the equipment and received a positive reply. It would come in handy for a new health care facility for older Indians and retarded children at another reservation at Chinle.

The only obstacle was finding a way to get the equipment out to Arizona.

Mrs. Chambeaugh, corresponding secretary for the Tuscarora Chapter of the Daughters of the American Revolution, took the matter to that organization.

The 185 members voted to take on the endeavor as a special project.

With the DAR's donation of \$335, the equipment was shipped to the reservation.

Ironically, the dental technician who will be using the equipment is a Navajo who received her education through a DAR scholarship, Mrs. Miller said.

★ ★ ★



A proud Great Aunt presented this picture for our Soule Newsletter.

She is: Rebecca Soule
Daughter of Malcolm & Jane Soule
of Los Angeles, Calif.

About 2 1/2 years of age.

Granddaughter of Clayton & Timay
Soule

Niece of George Standish Soule

The letter on next page is in
answer to a request as asked in:
Soule Newsletter, Vol. VI, No.3
July 1972, Page 122.

The letter below accompanied the
history about SOULE COLLEGE.

-XXXXXX-

1216 North 25th Street
Kansas City, Kansas
66102

June 24, 1973

Dear Cousins:

On the back page of a recent issue of Soule Newsletter you gave an account of Soule College in Dodge City, Kansas and asked the Kansas Cousins if they could help with some information.

Enclosed is information furnished me by Mr. Jim Maag who is Professor of History in Dodge City Community Junior College and also a member of the Kansas Legislature as the letterhead indicates.

Mr. Maag is a friend of our son, Edward Soule, Topeka, Kansas and was a fraternity brother of Edward's at Washburn University, Topeka, Kansas. Our son and his family visited the Maag's recently and upon returning was telling me about the College and it came to mind about your request and I got out the Newsletter. Edward then wrote Mr. Maag who sent the enclosed information. He has given his permission to use the material.

Yours truly,

Signed (Cousin) Howard S. Soule

Editor's note: (Thank you Howard for remembering our Soule Newsletter and then following through with the information.) and (Thank you Mr. Maag for such a fine letter of information.)

Keep up the good work!!

STATE OF KANSAS



TOPEKA

HOUSE OF
REPRESENTATIVES

JIM MAAG
REPRESENTATIVE 116TH DISTRICT
FORD COUNTY
2207 FIFTH
DODGE CITY, KANSAS 67801

ASSISTANT MAJORITY FLOOR LEADER
COMMITTEE ASSIGNMENTS
MEMBER: EDUCATION
TRANSPORTATION AND UTILITIES
PUBLIC HEALTH AND WELFARE

Soule College was the result of efforts by a patent medicine magnate, Asa T. Soule from Rochester, N.Y., to bring higher education to the frontier plains of western Kansas. Soule came to southwest Kansas in 1883 with many ambitious projects in mind, some of which he guided to fruition during his seven years on the high plains.

His most challenging project was to build an irrigation canal from the Arkansas River in Gray County to Spearville which was nearly 100 miles away. The project was organized under the name of the Eureka Irrigation Canal Company and construction started in 1883. Using nothing more than horse-drawn equipment and human muscle the canal was completed to Spearville by the summer of 1888. Unfortunately the canal's usefulness was short-lived because similar projects further west on the river plus several years of drought dropped the river's water level so low that no water would flow into the canal. However, Soule did not suffer financially from the canal's failure as he sold the company to a group of unsuspecting Englishmen shortly before his death in 1890 for \$1, 100, 000.

Soule was also instrumental in organizing the town of Ingalls in Gray County where he envisioned a prairie metropolis since it was located where the canal began and was also being promoted as the county seat of Gray County. Soule's attempts to get the county seat moved to Ingalls have a somewhat comic-opera appeal as they involved building a special railroad to Montezuma (the other town in the county whose votes were needed in the upcoming county seat election) and a Sunday afternoon shoot-out in Cimarron (an attempt to physically transfer the county records from Cimarron to Ingalls).

In 1886 Soule donated \$50,000 and a tract of land to the Presbyterian church to establish a college in Dodge City. The college which opened its doors in 1888 was named in honor of the chief benefactor and even after the control of the college shifted from the Presbyterian to the Methodist church in 1893 the name Soule College was retained. Unable to solve the financial problems which constantly beset the college the Methodist church in 1912 sold it to the Sisters of St. Joseph in Wichita. The Sisters used the facilities as a girls' school (St. Mary of the Plains) until May of 1942 when a tornado destroyed the two main buildings on the campus. Ten years later the Sisters opened a high school and a 4-year co-educational college under the same name at a site about one mile east of the old campus.

Today all that remains of the determined efforts of Mr. Soule are a few trees and the foundation of the main college building at the campus site. Traces of his canal can still be viewed to the west of Dodge City while one of the main streets in Dodge City bears the name "Soule Avenue".

C O N G R A T U L A T I O N S

B E N & J A N E S O U L E

Part of a letter to our Secretary of SOULE KINDRED:- 20 May 1973

"I thought you would want to see what my wife and I will be doing for our 25th Wedding Anniversary next month. For this reason we will not be going to San Antonio.

"We were in Arizona in March where we found THE PLACE for our future senior years. We bought a lot in Kino Springs, about 5 miles east of Nogales down on the Mexican border. It has everything we have been looking for: clean, clear, pure water and air, etc.

"Yesterday i was formally accepted as a member of the Minnesota Chapter of the Mayflower Society at their spring luncheon.

"Best wishes to you and yours." Signed - Ben George Soule

(See SOULE KINDRED NEWSLETTER, Vol. VII, No. 2, April 1973, page 78 for this newly established lineage.)

Editors note: Sorry you are unable to attend the reunion but I am sure we SOULE Cousins all extend the very best of good wishes to you both and to you a hearty welcome to the Mayflower Society.

*Invitation . . .**Ben and Jane Soule
25th Wedding Anniversary
Celebration**Saturday, June 16
Hazeltine
National Golf Club
Chaska, Minn.
7pm Reception-Refreshments
9:30pm Buffet-Dancing**RSVP 926-4996*

Ben George and Jane Soule - continued-

*June 19, 1948*

MAINE SUNDAY TELEGRAM - 20 May 1973

Beverly E. Soule Given Surprise Bridal Shower

Miss Beverly Ellen Soule, daughter of Mrs. Charlotte Soule of Fellows St., South Portland, was guest of honor at a surprise bridal shower Thursday evening. The party was given by Miss Susan Pope at her home on Read St. Miss Soule will become the bride of John Alan Pope, son of Mr. and Mrs. Gardner C. Pope of Read St., June 23, at St. John the Evangelist Church, South Portland.

Pourers were Mrs. Earl C. McCarthy and Mrs. Joseph A. Noel. Assisting the hostess was Mrs. Donald K. Langella. The guest list also included

Mrs. Soule and Mrs. Pope; Mrs. Richard L. Whitmore, Mrs. Peter E. Gribbin, Mrs. Lyman S. Dunnell, Mrs. C. Walter Hansen, Mrs. Michael Murphy, Mrs. Kay M. Chisholm, Mrs. Joseph A. Norton, Mrs. Santo Palanza.

Mrs. Edward J. McFarland, Mrs. Bickford Stevens, Mrs. Elvin S. Winckler, Mrs. John G. Litwinowich, Mrs. Norman L. Sullivan, Mrs. Herbert A. Hoppe, Mrs. Daniel R. Wallace, Mrs. Eugene L. Duclos, Mrs. Robert P. Whitney and the Misses Thea A. Palanza, Diane M. Palanza and Leslie Crommett.

Minneapolis Tribune

Sun., Apr. 22, 1973

Soule-Bannister

Marcia Bannister and Dean Soule were married April 14 in Seattle.

Parents are Mrs. Donald Bannister, 4547 Scott Av. N., Robbinsdale, and the late Mr. Bannister, and Mr. and Mrs. Royden Soule, Concord, Mass.

Both the bride and groom teach in the Seattle area.

CONGRATULATIONS

Mr. and Mrs. Clinton S. Smith of North Dartmouth, MA. recently celebrated their 31st wedding anniversary by spending the weekend in Connecticut to watch their daughter Bethany perform in "A Funny Thing Happened on the Way to the Forum" at the University of Bridgeport.

They were surprised by a beautiful cake and a serenade at dinner.

WEDDINGS

THE READING CHRONICLE JULY 12, 1973



Miss Berry Bride of Mr. Soule

At an eight o'clock candlelight ceremony at the Old South Methodist Church in Reading on June 22, Patricia Berry became the bride of Steven Soule, son of Mrs. Roberta Soule and the late Robert Soule of Irving St., Reading. Rev. Paul Samuelson officiated.

The bride, daughter of Mr. and Mrs. Gordon Berry was given in marriage by her father. She wore a long-sleeved Victorian gown of chantilly lace with a tiered skirt ending in a cathedral train. A matching Juliet cap appliqued with seed pearls held her three tiered silk illusion veil. She carried a colonial bouquet of white orchids and stephanotis.

Wearing a pink chiffon gown with matching picture hat and carrying an old-fashioned bouquet of pink roses and baby's breath was Robin Munsen, maid of honor. Similarly dressed in rainbow colors of turquoise and lavender and carrying matching bouquets, were bridesmaids Joyce Boutin and Cindy Lynch.

Benjamin Houson, nephew of the bride, dressed identically to the groom in a white Victorian tuxedo, served as ring bearer. The groom chose his brother George Soule as best man. Ushers were Bruce Webster and Brad Lamb.

The mother of the bride wore a rose chiffon gown and carried a

mother's bouquet of pink roses and carnations. The mother of the groom wore a green and blue chiffon gown with yellow cymbidium orchids.

A reception followed at the Lord Wakefield. Guest book hostesses, Jeri Heinstrom, Kathy Robinson and Cindy Burbine, registered guests from Andover, Beverly, Wellesley, Lexington, New Hampshire, Maine, New York and New Jersey.

Following a short local honeymoon, the couple left for Charleston, S.C. where Mr. Soule is stationed in the U. S. Navy. After a trip to Puerto Rico, they will make their home in Charleston.

New York

From: Mrs. Gladys Birdsall Fiori

Letter dated: June 30, 1973

Lott-Soule

Married last night in the Chenango Bridge Methodist Church were Miss Karen Lee Soule and Richard Allen Lott.

The 7 p.m. ceremony was performed by the Rev. Thomas G. Swales.

The bride is the daughter of Mr. and Mrs. William D. Soule of Columbine Drive, Chenango Bridge. The bridegroom is the son of Mr. and Mrs. Raymond E. Lott of Port Crane.

The bride was given in marriage by her father.

Miss Mary Alyce Thomson was maid of honor for her cousin with Miss Patricia L. Lott, sister of the bridegroom, Mrs. Gary D. Hall, Miss Linda Roser and Mrs. Frederick Theobald as bridesmaids.

Thomas R. Lott was best man for his brother. Ushering were Dan Casey, Gary D. Hall, Martin Soule, brother of the bride, and John Woods.

Completing the wedding party were Andrea Whited, cousin of the bridegroom, as flower girl and Scott Soule, brother of the bride, as ring-bearer.

A reception was given at the Ramada Inn, Binghamton.

The newlyweds graduated from Chenango Valley High School and Broome Commu-



—Gordon W. Nichols

MRS. RICHARD LOTT
... Karen Soule

nity College. The bride is employed by Delaware County Federal Savings and Loan Association, Binghamton Plaza.

Lott attended the University of South Florida, Tampa and is employed by the Ski Korner, Binghamton.

The Lotts will live in Binghamton after a wedding trip to Disney World, Orlando, Fla.

Mrs. James F. Fiori (Gladys) sent (above item) also sends "I have the honor of being listed in the 8th edition of 'Who's Who of American Women', "

Deaths

THE CHARLOTTE OBSERVER

Wed., April 18, 1973

Mecklenburg

SHERYL LEA SOULE, infant daughter of James Nelson Soule and Carol Vehue Soule, of 5315 Lynnville Ave., died Tuesday. Graveside service 11 a.m. Thursday at Sharon Memorial Park.

Survivors: parents; paternal grandparents, Mr. and Mrs. Guy Soule of Charlotte; maternal grandparent, Mrs. John C. Vehue of Charlotte.

The Evening Gazette

Worcester, Sat., Jan. 27, 1973

Mrs. G. Broadbent

Mrs. Grace E. (Sowle) Broadbent, 85, of 18A Edgemere Blvd., Shrewsbury, died yesterday in Hahnemann Hospital.

Born in Buffalo, Wyo., she was a daughter of the late Herbert V. and Hattie (Lovejoy) Sowle. She lived in Worcester 60 years before moving to Shrewsbury 10 years ago.

Her husband, Charles T. Broadbent, died in 1951.

She was a member of Stella Chapter, Order of Eastern Star.

She was a direct descendant of George Sowle, who came to America on the Mayflower.

She leaves a son, Stanley V. Broadbent; a daughter, Doris A., wife of Frank E. Cross, both of Worcester; eight grandchildren, and three great-grandchildren.

Funeral services will be Tuesday at 2 p.m. in Trinity Episcopal Church, 440 Main St., Shrewsbury, with the Rev. G. Garrett Carpenter officiating. Burial will be in Hope Cemetery.

There are no calling hours. The family requests flowers be omitted. Contributions may be made instead to the Trinity Episcopal Church Memorial Fund.

Boston Evening Globe

Thursday, April 12, 1973

SOULE — In West Peabody, formerly of Melrose, suddenly, April 10, Helen T. (Cronin) wife of Clarence B. Sowle, mother of Mrs. Mary F. White of South Portland, Me., George F. Sowle of Stoneham, and the late Mrs. Helen T. Barry. Funeral from the Gately Funeral Home, 79 West Foster St., MELROSE, Friday, April 13 at 9:15 a.m. Funeral Mass at St. Mary's Church, Melrose at 10 o'clock. Relatives and friends invited. Visiting hours Thursday 2-4 and 7-9 p.m.

Boston Sunday Globe

May 6, 1973

SOULE — Of Reading, May 4, Charles Harvey Sowle, husband of the late Eva (Webb), of 326 Pearl St., brother of George F. Sowle of Wilmington; uncle of Mrs. Natalie (Whitney) McGuire of Reading, and Charles F. Sowle of Woburn, and the late Robert E. Sowle of Reading. Funeral services are private. There are no visiting hours. Please omit flowers. Late member Carpenters' Union Local No. 41. Arrangements by Nichols Funeral Home, Wilmington.

THE STANDARD-TIMES

New Bedford, Mass.

Tuesday

March 27, 1973

Mrs. Alton E. Sowle

Mrs. Margaret I. (Hesford) Sowle, 57, of Old Westport Road, North Dartmouth, died yesterday at St. Luke's Hospital after a long illness. She was the wife of Alton E. Sowle.

Born in New Bedford, she lived 25 years in Dartmouth and was employed by D. N. Kelley and Sons, Inc., as a secretary.

In addition to her husband, she is survived by a son, David Sowle of South Dartmouth; a daughter, Mrs. Diane St. Pierre of New Bedford; a brother, Albert Payne Hesford of South Dartmouth, and two grandchildren.

Funeral arrangements are being made by Grenon Funeral Home, 51 Mt. Pleasant St., New Bedford.

SOULE — In this city March 26, Margaret I. (Hesford), wife of Alton E. Sowle of Old Westport Rd., No. Dartmouth, aged 57 years. Funeral from the Grenon Funeral Home, 51 Mt. Pleasant St., corner Durfee, Thursday at 2 p.m. Relatives and friends are invited to attend. Calling hours 2-4 and 7-9.

SOULE — In loving memory of our brother, Alton E. Sowle who passed away March 4, 1964.

Not lost today but every day
We miss him and remember
Brothers and Sisters

CLINTON A. SOULE

Passed away 3/6/1956

DARTMOUTH ALUMNI MAGAZINE

ISSUE OF FEBRUARY 1973

CLASS OF 1934

FRANK LEWIS SOULE of 89 Ridge Rd., Waban, Mass., died suddenly on March 29, 1972.

Frank grew up in Weymouth, Mass., and after spending some time with us here in Hanover, went on to graduate cum laude from the Northeastern University School of Engineering. He had been associated with the M. DeMatteo Construction Co., and the C. J. Maney Co. before becoming chief engineer with Salaht Pecci Construction Co. of Canton, Mass. For 18 years he was a member of the Mayor's Advisory Committee on Public Buildings in Newton, Mass., serving as chairman for the past eight years.

Survivors include his widow Alice, and five children.

ENTERPRISE BROCKTON

April 10, 1973

ALBERT BAILEY, SOUTH EASTON, IOOF GRAND LODGE MASTER, 57

SOUTH EASTON — Albert W. Bailey, 57, of 20 Sunset Drive, husband of Minnie (Nyström) Bailey, died unexpectedly Tuesday in Peter Bent Brigham Hospital, Boston.

Born in Easton, he was the son of the late James and Carrie (Soule) Bailey and was a graduate of Oliver Ames High School.

He had resided in Brockton for 15 years and in South Easton for the past eight years.

He was formerly employed by Myron A. Oberg Co. in Brockton for 15 years and had recently been employed by the Chas. E. Crofoot Gear Corp., South Easton.

A veteran of World War II, he was the recipient of the Purple Heart for injuries received in the Battle of Leyte.

An active member of the Independent Order of Odd Fellows, Manchester Unity, he was provincial treasurer of Loyal Anchor Lodge of Brockton, provincial corresponding secretary of Massachusetts District, IOOFMU, past provincial grand master of the Massachusetts District, and present Grand Master of the Grand Lodge of the United States, IOOFMU.

Also active in Masonic circles, he was a member of Paul Dean Lodge, AF & AM of North Easton, the Square and Compass Club, Satucket Royal Arch Chapter, Brockton Council of Royal and Select Masters, Bay State Commandery and Aleppo Temple of Boston.



ALBERT W. BAILEY
1957 Photo

He was a member of the Covenant Congregational Church of Brockton.

In addition to his widow, he is survived by a son, Paul F. Bailey of Albany, N. Y.; a brother, Forrest E. Bailey of Brockton; several nieces and nephews.

Rev. Lester F. Carlson of the Covenant Congregational Church will officiate at the funeral services on Friday at 1 p.m. in the Dahlborg-MacNevin Funeral Home, 647 Main St., Brockton. Interment will be in Knollwood Memorial Park, Canton.

Mrs. Bailey wrote: "He did enjoy the reunions and was planning to attend."

Deaths - cont.

Portland, Me., Press Herald;

Saturday, May 19, 1973

MRS. MARGARET M. SOULE

FREEPORT — Mrs. Margaret M. Soule, 80, died Friday in a local nursing home after a long illness.

She was born in Portland, May 22, 1892, daughter of Charles and Alice Coffin Miller. She was the widow of Malcolm Soule who died in February of this year. She attended the Waynflete School in Portland.

Mrs. Soule lived at Wayne for 35 years. She moved here in 1950 and continued to summer in Wayne. She was a member of the Wayne Community Church, the Freeport Congregational Church, OES Wayne Chapter, the Friday Club and the Women's Club in Freeport.

She leaves two brothers, John S. Miller of this town and Gordon Miller of California and several nieces and nephews.

Funeral services will be at 10 a.m. Monday at the Roberts Funeral Home, 32 Bowdoin St., Winthrop, with interment in Mt. Pleasant Cemetery, Wayne.

THE WASHINGTON POST

Sunday, April 1, 1973

SOULES, ELSIEBELLE

On Friday, March 30, 1973, at Delmar, Md., **ELSIEBELLE SOULES**, formerly of Washington, D.C., the beloved mother of Mrs. Esther Clark, Mrs. LaRue Parrish, Paul R. and Donald F. Soules. She is also survived by nine grandchildren. Friends may call after noon Sunday, at the Lee Funeral Home, 4th Street and Massachusetts Ave., NE, where services will be held on Tuesday, April 3, at 11:30 a.m. Interment Cedar Hill Cemetery.

A letter from Mrs. Loretta Kimmel of Minneapolis, Minnesota to Col. John Soule contained the following Obituary notice:

Clarence M. Kimmel Sr.

ROLLINGSTONE, Minn. — Clarence M. Kimmel Sr., 76, Minneapolis, Minn. formerly of Rollingstone, died Wednesday at Fairview-Southdale Hospital, Minneapolis, after an illness of two years. He had retired from employment at Ford Motor Assembly Plant, St. Paul.

The son of Nicholas and Mary Kimmel, he was born at Rollingstone, Nov. 24, 1896. He attended St. John's University, Collegeville, Minn., and was a veteran of World War I. On Oct. 30, 1923, he married Loretta Soule at Cogswell N.D. He was a member of Wold Chamberlain American Legion Post 99, and of St. Kevin's Catholic Church, Minneapolis, and a 50-year member of the St. Nicholas Society, Rollingstone.

Survivors are: his wife, and one son, C. Michael Kimmel Jr., Minneapolis. One sister has died.

Funeral services will be at 8 p.m. Friday at Holy Trinity Catholic Church, Rollingstone, the Rev. Leland Smith officiating, with burial in the church cemetery.

Friends may call at the church from 2 to 5 and 7 p.m. until time of services Friday, where a Rosary by St. Teresa's Society will be at 2 and by the St. Nicholas Society at 7:30.

Sellner-Hoff Funeral Home, Rollingstone, is in charge of arrangements.

and; She tells of her husbands death of Dec. 27, 1972.

Her lineage was: George¹ Soule of the Mayflower; George²; Nathan³; Timothy⁴; Joseph⁵; Hiram Barlow⁶; John Sanford⁷; Hiram Allen⁸; Loretta May⁹ Soule.

See Vol. VII, No. 2, April 1973

This gives the notice of her death on February 14, 1973; such a short time later.

Col. John Soule says she attended the 1969 reunion at Plymouth and had done lots of work for Mayflower families.

She worked on the Mayflower papers and completed the work for Cousin Ben George Soule just shortly before her death.

Mr. H. E. Raun, of Storm Lake, Iowa, passed away March 6, 1973. He was the husband of Cousin Bea Raun

THE GOLDTHWAITE

EAGLE-MULLIN ENTERPRISE
Goldthwaite, Texas, Thursday, May 3, 1973

Edwards Receives A&M Award

Murray H. Edwards, son of Mr. and Mrs. Weldon Edwards of Clyde, Texas, was selected by the Dean and his staff of Texas A&M University to receive the Thomas S. Gathright Academic Excellence Award.

He was presented the award during the Parents' Day Ceremony held Sunday, April 15 in the G. Rollie White Coliseum.

Students who receive this honor must have an overall grade point ratio of at least 3.750 at Texas A&M. Consideration of the student's academic promise, extra-curricular activities and outside employment are also reviewed.

Murray is the grandson of Mrs. John Soules of Star.

The Chronicle

—YOUR FAMILY NEWSPAPER—

Thursday, March 29, 1973

University of Bridgeport in Connecticut.

A 1972 graduate of Dartmouth High, Bethany was cited for a 3.2 average by Dean Albert Schmidt of the university, where she is majoring in theatre arts in the college of Arts and Sciences.

Bethany Smith on Dean's List at Bridgeport

Bethany Smith, daughter of Mr. and Mrs. Clinton Smith, 79 Wilbur Avenue, North Dartmouth, has been named on the Dean's List at the

N. Y. TIMES - Sunday
April 22, 1973

GEORGE SOLE, 65, ARCHITECT, DEAD

Designer of Churches and
Kennedy Airport Chapel

George J. Sole, an architect who was perhaps best known for his ecclesiastical buildings, died Friday of a heart ailment at the Booth Memorial Hospital in Flushing, Queens. He was 65 years old and lived at 347 East 52d Street.

Mr. Sole redesigned the Holy Family Roman Catholic Church at 315 East 47th Street, adding the Pope John XXIII multi-lingual library and a three-story rectory. The remodeled edifice was dedicated as the United Nations parish church in 1965.

He also designed the Roman Catholic Chapel of Our Lady of the Skies at Kennedy International Airport, which was dedicated in 1965.

Mr. Sole had been architect for more than 40 churches as well as several synagogues and a number of convents, rectories and parochial schools. He had also designed public elementary schools here, a police station-house for the 25th precinct in Harlem, apartment houses and residences.

He had been architect for condominiums here and abroad and most recently was architect for the Byram complex of Port Chester, N. Y.

He was a member of the New York Chapter of the American Institute of Architects.

Mr. Sole, who was born in Naples, Italy, was brought to the United States as an infant. He studied at New York University, Columbia University and the Beaux Arts Institute.

Surviving are his widow, Antoinette; a brother, Peter, and two sisters, Mrs. Leo Perry and Mrs. Albert Schisano.

A funeral mass will be held Tuesday at 11 A.M. at Holy Family Church.

SOLE—George J., on April 20, 1973, beloved husband of Antoinette (nee Rampinelli), dear brother of Lucy Schisano, Fannie Perry and Peter Sole. Funeral from the Leo F. Kearns Funeral Home, 61-40 Woodhaven Blvd., Rego Park, Tuesday, 10 A.M. Resurrection Mass Holy Family Church, East 47 St., N. Y. C., 11 A.M. Interment Calvary Cemetery.

SOLE—George J. The Officers, Directors and Members of the Tito A. Sarno of N.Y. Inc. (N.Y. Rifle Club) record with great sorrow the untimely death of George J. Sole a Member of the Board of Directors and extend to his bereaved wife Antoinette our condolences and profound sympathy.

CHARLES RAO, President

N.Y. DAILY NEWS, N.Y. CITY
Tues. 4/24/73

GEORGE SOLE

A Mass for George Sole, 65, an architect best known for the 40 churches, synagogues and rectories that he designed, will be offered at 11 a.m., today, in Holy Family Church, 315 E. 47th St. Sole, of 347 E. 52d St., died Friday. Although he designed buildings of all types, he was best known for his ecclesiastical works, including the Catholic Chapel of Our Lady of the Skies at Kennedy Airport. The Chapel was dedicated in 1965.

N. Y. DAILY NEWS, N.Y. CITY
4/23/73

GEORGE SOLE

Funeral services for George Sole, 65, an architect best known for his ecclesiastical buildings, will be held tomorrow at 11 a.m. at Holy Family Church. Sole, of 347 E. 52d St., died Friday of a heart ailment. Although he designed buildings of all types, Sole was recognized for the more than 40 churches, synagogues and rectories he created. Among his works was the Catholic Chapel of Our Lady of the Skies at Kennedy Airport, which was dedicated in 1965.

PAGE 2 THE GOLDTHWAITE EAGLE-MULLIN ENTERPRISE
Goldthwaite, Texas, Thursday, April 26, 1973

Services For Mrs. Mary McCasland Held April 18

Funeral services for Mrs. Mary Allene McCasland of Goldthwaite were conducted Wednesday, April 18, 1973, at 10 a.m. in the Wilkins Funeral Chapel. Interment was in the Center City Cemetery. Rev. Homer Weimer gave the message while the prayers were given by Rev. Tom Mitchell and Rev. Glyn Weimer.

Funeral arrangements were under the direction of Wilkins Funeral Home, Goldthwaite.

Mrs. McCasland passed away Monday, April 16, 1973, at 6 p.m. in the Scott and White Hospital in Temple.

Born December 20, 1913, in

Lampasas, Texas, she was the daughter of Jim Soules and Maggie Boykin Soules.

A member of the Center City Methodist Church, she was married to Homer McCasland July 16, 1939, in Goldthwaite.

Pallbearers were Kary Harper, Billy Mac Newton, Van Wilson McCasland, James Woodson Clary, Bill Soules and Harold Clary.

Survivors include her husband; one daughter, Mrs. Jackie Weimer of Denton; two sons, DeWayne of Goldthwaite and Charles of Austin; three grandchildren; her father, Jim Soules of Goldthwaite; five sisters, Mrs. Bob Clary, Mrs. Woodson Clary, Mrs. Winifred Shelton all of Star, Mrs. Weldon Sheldon of Evant and Mrs. Bill Morris of Dallas and three brothers, James Soules of Hamilton, Hugh Soules of Moline and Winifred Soules of Star.

THE READING CHRONICLE,

THURSDAY, MAY 10, 1973

Charles Soule

Charles Harvey Soule of 326 Pearl St. passed away at the Middlesex County Hospital, Waltham at the age of 85. Born in Auburn, Maine, he was the son of the late Charles and Sarah Soule and the husband of the late Eva (Webb) Soule.

Mr. Soule was a member of Carpenter's Union Local No. 41.

He is survived by a brother, George F Soule of Wilmington, a niece Mrs. Natalie (Whitney) McGuire of Reading, a nephew Charles F. Soule of Woburn and was the uncle of the late Robert E. Soule of Reading.

Private funeral services were held at the Nichols Funeral Home in Wilmington with the Rev. Frederick Emrich officiating. Interment was in Wildwood Cemetery, Wilmington.

Mr. H. E. Raun, of Storm Lake, Iowa, died on March 6, 1973. He was the husband of Cousin Bea Raun.

(Item sent to Secretary)

MINNEAPOLIS, MINNESOTA
START and TRIBUNE
March 22, 1973

Soule

Virginia C., age 92, formerly of 5716 Normandale Road, Edina. Survived by daughter Mrs. Fred C. (Dorothea) Obermeyer, Edina, 2 grandsons Robert of Edina, Richard of Minnetonka, 7 great grandchildren. Services Fri., afternoon 1:30 o'clock Werness Brothers Chapel, West 50th St. & Beard Av. S. Interment Lakewood Friends may all at Chapel on Thurs. beginning 4 p.m. If so desired Memorials may be given to Colonial Church of Edina.

Harry Marshall Soule

(additional to newspaper clipping quoted in April
1973 Soule Kindred Newsletter - Vol. VII, no. 1, p. 61)

Harry Marshall Soule, Jr., of Kennebunk, Maine, died suddenly on April 24th, 1972, while at his work at Sweetser-Children's Home in Saco, Maine, where he and his wife were house-parents for years and friends to all.

Marshall, as he was generally called, was born on August 21, 1912. His father, Harry Marshall Soule, was born in Strong, Maine, a child of Dennis Soule and grandson of Benjamin. Most of his life he lived in the Rangeley lake area and Marshall first went to school in a log schoolhouse on Kennebago Lake. He washed railroad cars in the summer, thereby earning his first Social Security money.

Kennebago was a summer resort and the home at Kennebago Falls was inaccessible in winter so the family moved into Rangeley for winters. Marshall attended Gould Academy. He became a licensed electrician, holding a Master's license, and was employed in the Saco-Lowell plant in Biddeford (Maine). He was superintendent of the power station at Kennebago Falls for 14 years after his father retired.

He married in 1944 Mrs. Evelyn (Lilley) Butterfield, who was born on December 3, 1903 and whose mother was Jessie (Soule) Lilley, a daughter of Frank Soule. (She married, first, Hollis Butterfield, of Danforth, Maine and had 3 children.

The Marshall Soules became associated with Sweetser-Children's Home in 1965.

Marshall's twin sister, Mrs. Mary (Soule) McConnell, operates the Chat and Chew restaurant in Kennebunkport, Maine, and lives in Kennebunk Beach. Mrs. Marshall Soule lives now on Old Saco Road, Arundel, Maine.

#

This information was given by Mrs. Marshall Soule to
Shirley Smith, 2/73.

Extending our sympathy to Sybil (Smith) Cook and family and her sister Shirley S. Smith

Commander Robert A. Cook, of Annapolis, Maryland, husband of Sybil (Smith) Cook⁹, died on July 5th. He was born in Mississippi, was a graduate of Marion Military Institute in Alabama and of the U.S. Naval Academy in the Class of 1923.

After medical retirement in 1931, he became the headmaster of the Navy Preparatory School in Annapolis. When recalled to active duty in 1941 he was an instructor in the department of English, History and Government at the Naval Academy until 1943 and sub-chief of the U.S. Naval Mission to Colombia until 1946. He retired again in 1946; was professor of mathematics at Marion Military Institute until 1951 when he became an instructor in mathematics in the Anne Arundel County, Maryland public schools until 1968; then, until 1971, professor of mathematics at Wroxeter-on-Severn School.

A memorial service was held in the St. Andrew's Chapel at the U.S. Naval Academy.

Sybil (Smith) Cook is a sister of Shirley Soule Smith⁹. They are daughters of Florence (Soule) Smith⁸. A biography of their distinguished grandfather, Leander Soule⁷, (No. 27364) appeared in Vol. III, No. 1, January 1969 of the Newsletter.

The children are Mrs. John A. Schuyler (Constance Cook) and Mrs. William W. Hatch (Shirley V. Cook), both of Annapolis. There are three granddaughters in each family, all minors: Leigh, Betsy and Jennifer Schuyler and Sybil, Laura and Margaret Anne Hatch.

Shirley Soule Smith send bits of information from letter she receives:

Col. John Soule wrote this about the reunion and it is so nicely worded, it reads: "To me, it (the reunion in San Antonio) symbolized the deep and warm fellowship the organization has brought into many lives. Somehow, it touched me deeply to see long-time co-workers again and have so many abstract names suddenly become real 'flesh and blood Kinfolk' with fascinating personalities to be remembered."

During our brunch, in "The Tower" while revolving in the 620 foot high restaurant, Col. John Soule made this remark, "Blessed are those who go round and round in circles, for they shall be known as wheels."

George Standish Soule, our past president, is still working on many Soule Projects, including the tour to Europe next year. See page 47, Newsletter, Vol. VII, No. 2, April 1973, for the announcement. He seems to have boundless energy to share with Soule Kindred and has been a wonderful person to work with, we will miss him but he is by far not a hidden spoke in our Soule Wheel that keeps turning around.

Clayton Soule gets around too and just happened to see a friend from the City Newspaper of Oklahoma while touring the River Walk.

Betty-Jean Haner, our Treasurer made a good report, all bills paid and a bit left over for next year's start.

SENT BY:- Clinton W. Sellew, 30 Gurney St., East Providence, R.I. 02914
March 21, 1973

Deaths recorded in the New Bedford (Mass.) Mercury 1807-1845

Soule

Abner 49 at New Bedford 4 Mar. 1828
Abner 30 at Nantucket P 7 April 1838
Ann wf Abner & d Capt. Benj. Hill 34
at New Bedford P 9 Nov. 1821
Asaph 83 at Plympton 13 June 1823
Deborah d Asaph 38 at Nantucket P 16 July 1830
Dorcas wid. Abner of Tiverton 97
at Pawtucket P 20 Feb. 1824
Elijah Capt. late Duxbury at Canton 16 Sept. 1834
Ezekiel 94 at Duxbury 3 Nov. 1843
Hiram 48 at Little Compton 19 Oct. 1822
Jabez 75 at Halifax P 2 Feb. 1827
Jacob 75 at Westport P 15 April 1825
James 49 at Rochester P 19 April 1831
James of Middleboro 22 at Bridgewater P 11 July 1828
Lucy wf Jabez 66 at Halifax 13 May 1822
Lydia wf Thomas at Middleboro 9 May 1821
Lydia wid. Isaac 85 at Middleboro P 2 Feb. 1827
Mary wf Asaph 73 at Plympton 21 Apr 1 1820
Mary Norton wf E T 22 at Middleboro P 21 Aug '22
Russell s Jonathan 8 at Westport 16 Oct. 1820
Simeon Capt. 52 at Duxbury 20 Oct. 1843
Susan C d late Asaph Jr. 18
at Plympton 29 May 1829
Susannah d Jonathan 1 at Westport 8 Oct. 1820
Weston 96 at Westport 21 Mar. 1825
Wm. Capt. 31 at Middleboro P 29 June 1821

Sowle

Abigail Mrs. 76 at Fairhaven 14 June 1828
Abner 69 at Tiverton 17 Dec. 1814
Asaph Jr. 33 at Plympton 29 Aug. 1812
Chas. F s John & Mary 3-8-at New Bedford 12 Aug '43
Ebenezor v Capt. 34 at Westport 23 May 1814
Ebenezor 80 at Plympton 10 Sept. 1817
Henry 23 at Fairhaven 25 Jan. 1833
James of Danby Vt. 20 at Westport 8 Nov. 1821
Jothro Capt. 20 at Dartmouth 13 Aug. 1817
John Lyman s John & Mary 0-3-2
at New Bedford 5 Jan. 1844
John Weston s John 0-1-14
at New Bedford 14 Sept. 1834
Silvanus E of New Bedford 50
at Nantucket P 17 Sept '1841
Silvanus wf of at New Bedford 11 April 1815
Sylvia wf Capt. Geo. at Westport 17 Sept. 1831

GRAVESTONES OF EARLY NEW ENGLAND AND THE MEN WHO MADE THEM

by Harriett Forbes, published by Houghton, Mifflin,
Boston, 1927

SOULES (page 85)

Another group of men who did much work in Worcester and vicinity belonged to a Plympton family of good Mayflower stock, which possibly might account for the large amount of journeying done by them. I call them local workers, because there does not seem to have been a great demand for their wares except in the places where they were residing at the time. Just how many members of the Soule family made gravestones, it is hard to say. One who did was Ebenezer, son of Benjanim and Sarah Soule, born in Plympton, February 16, 1710/11. He married in 1733 Susannah Coomer and died in Hinsdale, New Hampshire on September 17, 1792.

His son Beza, born in 1750, and perhaps Ebenezer, born in 1737, made gravestones. Coomer, too, another son, was probably of the same craft, and the work was carried on by younger members of the family well into the 19th century. They used a variety of materials; while in Worcester, they seemed to be satisfied by that iron-rusty, soapstone schist which the coal mine had to offer; in Bennington they used white marble.

They had a variety of patterns, all, however, having much the same feeling and effect. The stone of Hezekiah Stone, Oxford, 1771, is very typical of their work. The embroidered hair, the line of the nose, forming straight eyebrows above the oval eyes, the heavy shadow under the chin, the straight, small mouth, and especially the borders with the funny three-story flowers and profile thistle at their tops, were all Soule characteristics. Equally so is the Medusa hair, as on the stone of poor little Elizabeth Caldwell, Barre, 1777, who 'died to the Grief of a Fond Mother and the Blasted Expectation of an Indigent Father,' and also the scroll border and the star. Plympton and Plymouth are full of stones of Medusa hair, and Deerfield vicinity where Coomer and Beza lived for awhile, have many two- or three-story flowers and many similar heads of embroidered hair.

Coomer and his wife are both buried in Barre under typical Soule stones. She died before he did, and her stone, perhaps made by him, is much better than his, although both are of a regular Soule design.

The father, Ebenezer, moved to Hinsdale, New Hampshire, where he found a ready market for his work. Some of the gravestones in the early burying ground there and in that of the nearby town of Brattleborough, Vermont are of the same pattern, even to the smallest detail that he used in Oxford, Holden, Rutland and other Worcester County towns. The slate of his New Hampshire stones is from a different quarry from those he carved in Massachusetts and sometimes he replaces it with marble.

We find also that he supplied some of the people of Bennington with marble stones. We can easily discern his hand on that of John Pratt, Bennington, 1768, although the three-story buds have blossomed and the features of the face are more carefully elaborated.

VITAL STATISTICS:-

Frank SOULES, son of Frank and Alida (Jones) Soules, born at North Adams County, Mass. on Dec. 31, 1892. Married at First Baptist Church in Ilion, Herkimer Co., New York on July 29, 1922, to Edith Margaret Staring. She was daughter of Fred W. and Emily (Williams) Staring; and was born at Ilion, Herkimer Co., N.Y. on Sept. 10, 1896.

Frank Soules, husband of Edith M. Soules, died at Ilion, New York on June 5, 1968 and their children are: Fred Staring; Frank Edward and Paul Downing Soules.

Frank Edward Soules son of Frank (deceased) and Edith Soules (now Barnes) graduated with Master of Theology from Columbia Theol. Seminary in Decatur, Georgia, June 3, 1968.

Sent by: Rev. Frank Edward Soules, Cx. Postal 435, 50,000 Recife, Pe., Brazil.

The following was sent in by: Hazel (Sowle) Smith (Mrs. Clinton S. Smith),
79 Wilbur Ave., No. Dartmouth, Mass. 02747 (4/2/73)

Regarding Compilers note #5 on Alexander H.⁸ Sowle, page 165, Soule Kindred Newsletter, Vol. VI, No. 4, October 1972. I believe the unidentified, Alexander H. Sowle born and died in Westport, Mass. in 1838 was not his son but was the son of Edward Gray⁷ Sowle (John H.⁶, Nathaniel⁵, Henry⁴, Nathaniel³,², George¹) and Hannah Hicks.

See The American Genealogist, Whole #158, April 1964, Vol. 40, No. 2, page 94.

"The Dartmouth, Mass., Branch of the Soule Family" an article by Waldo Chamberlain Sprague, late of Wollaston, Mass., appears in the American Genealogist in the following issues: Whole #151, July 1962, Vol. 38, #3; Whole #153, Jan. 1963, Vol. 39, #1; Whole #156, Oct. 1963, Vol. 39, #4; Whole #158, April 1964, Vol. 40, #2; and Whole #160, Oct. 1964, Vol. 40, #4.

And, I think, would be of interest to those attempting to trace ancestors from this area. The article is concerned with the descendants of Nathaniel² and George² Soule.

Family statistics sent by: Marian J. Johnston

1. James Louis Johnston, Attorney of Anchorage Alaska, son of Marian J. Johnston (Dr. and Mrs. A. M. Johnston)(myself) was married at Des Moines, Iowa; to Janet Sloan, daughter of Mr. and Mrs. William Sloan, Des Moines, Iowa; on December 30, 1970.

2. Jennifer Christine Johnston, daughter of Albert M. Johnston, Jr., 2921 Georgia Avenue North, Minneapolis, Minnesota, was born May 1, 1971.

LATE NEWS 1972 in 1973

LEWISTON EVENING JOURNAL,
The Lewiston (Maine) Daily Sun

LEWISTON-AUBURN, MAINE
The Lewiston (Maine) Daily Sun

Little Charles Roland Lacasse
arrived Thursday June 8, 1972

FRIDAY, MAY 12, 1972

Births
A girl to Mrs. Forrest
Hartford, Lisbon Falls
Donna Hartford was born
to Sandra Pomerleau Hartford

Birth
A boy to Mrs. George
Lacourse, 41 Manley, Auburn.

Mother: Bertha Soule Lacasse
(notice right spelling)
Bertha is daughter of:
Mr. & Mrs. Everett E. Soule

Mother of Sandra is Norma Soule
Libby who is daughter of Everett Soule's.

Sent by: Everett E. & Ellen L.
SOULE

BECKET ATHENAEUM

BECKET

MASSACHUSETTS 01223

Miss Mildred A. Briggs,
Soule Kindred,
P.O. Box 1146,
Duxbury, Mass. 02332

May 22, 1973

Dear Miss Briggs:

Thank you for sending us a copy of "Soule Kindred". The following members of the Soule family are listed on pages 184 and 185 of the Genealogical Records at the Becket Athenaeum:

Soule, Alden and Mary Chanter

Soule, Alden and Nancy DeForest. Their children:

Lewis, born 1805

Alden C.

Caroline, born 1809

Nancy - 1810

Jonathan - 1817

Louisa - 1820

Lafayette

Mazaldusa - 1826

Jerome - 1828

Emmerjane - 1830

Soule, Lewis and Betsy. Their children:

Mary - 1835

Emily - 1840

Enoch - 1843

Soule, Jonathan and Harriet. Their children:

Harriet - 1841

Ruth Miriam - 1844

Endmar - 1844

Soule, Mazaldus and Charlotte. Their children:

Laura - 1863

Ida Jane - 1865

Worcester Beach - 1867

Samuel Hall -

Soule, Jerome and Mary. Their children:

Edwin - 1854

Lafayette

Jonathan

Eugene - 1859

Charles - 1860

Nettie (or Mary) - 1863

Carrie - 1866

Flora - 1867

Benjamin - 1869

George - 1870

William - 1874

Hannah Maria - 1876

Soule, Jonathan and Harriet. Their children:

Mary Lavina - 1878

Lucy Edna - 1879

Jonathan - 1892

Flora - 1895

Delight - 1897

Clara

Lucy Edna

Jerome

Clarence

(over)

Sincerely yours,

Lucile Pell
(Mrs.) Lucile Pell, Librarian.

QUERIES and ANSWERS:

From the desk of Col. John Soule

Raymond Shepley, 212 Dyer Road, West Palm Beach, Florida writes: "I descend from Patience Soule who married John Haskell who you listed as third child, and probably born about 1630. With my listing of her children I believe it to be somewhat later. I would like your comments on this, etc."

Col. John replies: "Your letter raised a very interesting question: Is our placement of the birth of Patience Soule at or about 1630 valid.....We have often regretted that we attempted to make any sort of arrangement of the children of George¹ Soule and Mary (Bucket/Becket) Soule.....Similar challenge can be made for almost any of the nine children. If you would like to make a "new official determination", we'll be delighted to send a copy of all we know about each of the nine."

The listing as of now is 1. Zachariah² Soule born about 1624-7. 2. Elizabeth Soule married Francis Walker, Sr., she was born about 1627-28. 3. Patience Soule married John Haskell, Sr., she was born about 1630 (?). 4. John Soule married (1) Rebecca Simmons (2) Esther (Nash) Sampson, he was born about 1632 (?). 5. Susanna Soule married Francis West, Sr., she was born about 1634 (?). 6. Mary Soule married John Peterson, she was born about 1636 (?). 7. Nathaniel Soule married Rose/Rosamond (?), he was born about 1637 (?). 8. George Soule, Jr. married Deborah (?), he was born about 1639-40. 9. Benjamin Soule never married (probably) and was born about 1641 (?).

Col. John Soule needs help on the HASKELL and WEST first five generations and will be happy to get any documented data about them. Help will be greatly appreciated. How many deeds, wills, marriages, etc. can be shown for any the above nine children which he does not have, in his files?

From same Mr. Shepley (above)

From the desk of Mary Crismore

Quote: "In the May issue of the Mayflower Quarterly I saw a book review of a new book "The Thomas Clark Family" by Arthur H. & Katherine W. Radasch. I ordered a copy and found that David Clark, born 1732, was indeed the father of David Clark, born about 1757. This completes my line back to Thomas Clark, Plymouth 1623, and to George Soule of the Mayflower." He was happy to get an answer to his query in the April Newsletter and hopes this will help others.

Letter from Mrs. A. M. Johnston, Box 345, Ft. Meade, S.D. 57741:

See April 1973 issue Newsletter, Vol. VII, No. 2, page 72: and she sends:-

"Correction for the line in above stated issue, etc." "It is never pleasant to feel that one needs to destroy a satisfying idea to another, but in order that no one else spends time as I did to prove that Lydia Howland, who married George⁴ (the blacksmith) was a descendant of John Howland, Pilgrim may I say that it wasn't so, according to Dr. Gilbert Doane, eminent genealogist and Soule member, who was kind enough to look into the matter specifically for us after meeting my sister at the '69 reunion."

"Dr. Doane's letter is long but I will quote this: 'In Franklyn Howland's A Brief Gen. History of Arthur, Henry and John Howland and their Descendants, on pages as listed. "Lydia, daughter of Benjamin³ (Zoeth², Henry¹) and Judith (Sampson) Howland, b. 8 Dec. 1701 married in 1719 George⁴ Soule, son of William³ and Hannah Sowle (Soule) of Dartmouth, Mass. (p. 79-80) "

"Zoeth² Howland was the son of Henry¹ (brother of John Howland, the Pilgrim)

Mr. Johnston - cont.:

he married about 1656, Abigail _____. etc." Henry¹ Howland, the Pilgrim, was the son of Henry Howland of Fen Stantion Co., Huntingdon, England....P. 70-72 and 61-69."

Signed: Mrs. A.M. Johnston. (Her lineage #5235-173 is George, the Pilgrim, George², William³, George⁴, Benjamin⁵, Isaac⁶, Isaac⁷, George⁸, Elizabeth Cynthia Soule⁹, Edith Todd¹⁰, Mirian Jones Johnston¹¹.)

She wrote a letter to me (the editor) quote: "What a gold mine that April issue is. All kinds of goodies. This issue also provides two possible sources on a Soule line I am trying to work out for a local family and possibly another family."

Editors note: (It is great to hear we have helped someone to prove a line. Maybe each of you cousins might find something for another Soule kindred.)

Mrs. Johnston sends this querie:-

Mrs. A. M. Johnston through the above named ancestors will appreciate any clues as to the parents of either ABIGAIL PORTER, b. 23 Jan. 1750 in R.I. and married Isaac Soule⁶, b. 20 Jan. 1774 at Dutchess Co., N.Y., d. ? or CYNTHIA CARTER, b. 9 May 1780, married Isaac Soule⁷, at Madison Co., N.Y. on 10 March 1803, d. at Kendall, N.Y. on 4 May 1841.

Barbara Cannon. 1105 Allumbaugh, Boise, Idaho 83704 - Querie:

Seeking information on her ancestors and SOULE connections. William Perkins born 9 Sept. 1769 West, Pa., died 4 Mar. 1827, married about 1790 to Elizabeth OATLEY. Son, Ezra Perkins born 17 Sept. 1802, Bonn, Wash. Co., Ohio, died 9 June 1888, married in fall of 1822 to OLIVE SOUTHARD SOULE, born 2 May 1803, Waterville, Kenn Co., Maine, died 13 Feb. 1845. Their son Augustus Pomeroy PERKINS born 10 Feb. 1828, Mariette, Wash. Co., Ohio, died 15 Dec. 1911, Salt Lake, S. L. Co., Utah, married 15 May 1854 at Lafayette, Tipp. Co., Indiana to Amelia Permelia Kullmer who died 31 Mar. 1906 at Salt Lake, Utah.

Mrs. Alger G. Johnson's second querie as sent to Mrs. Briggs (membership chairman):
See SOULE NEWSLETTER, Vol. VII, No. 2, April 1973, page 71

Your letter relative to membership in Soule Kindred arrived this morning. We are members, having joined about two months ago. But your letter prompted a response as it referred to historical documentation, and asked for additional information relative to the Soule clan. Perhaps we can make it a two way street.

We originally found out about Soule Kindred through Mrs. Crismore of Indianapolis. We first established contact when we heard that a book was being published on the geneologies of the Soule Kindred. It was then that we followed her suggestion of joining the association, with the thought in mind that a squib in the newsletter would bring some additional information about a progenitor, Moses Soule. While our letter appeared in the last issue, we have received no response - darn it - and are no better off than we were when we started.

My wife, Roberta, is a Soule decendent. We believe that the Soules could be traced back to George Soule. Unfortunately, we have hit a dead end. Perhaps your sources of Soule Kindred as mentioned in your letter can give us some information. In answer to your request for geneological information, let me provide the following, and perhaps your own documentation will enable us to delve deeper into the past.

QUERIE of Mrs. Alger Johnson's cont.-

Roberta Harriet Smith, born June 9, 1923, Lowell, Massachusetts
 Alger Goddard Johnson, born July 4, 1919, Lowell, Massachusetts
 Married, February 15, 1947, Lowell, Massachusetts

Robert Adam Smith, born July 4, 1898, Lowell, Massachusetts
 Died, January 8, 1956, Lowell, Massachusetts
 Adelaide Elizabeth Scott, born February 13, 1899, Lowell, Massachusetts
 Died, August 13, 1958, Lowell, Massachusetts
 Married, June 30, 1920

Samuel Scott, born February 5, 1868, Motherwell, Scotland
 Died, March 15, 1939, Lowell, Massachusetts
 Della Helen Soule, born June 10, 1877, Lowell, Massachusetts
 Died, August 8, 1958, Lowell, Massachusetts
 Married, November 9, 1898, Lowell, Massachusetts

William Oren Soule, born October 29, 1845, Troy, Maine
 Died, December 19, 1917, Lowell, Massachusetts
 Elizabeth Marble Brock, born December 22, 1845, West Barnet, Vermont
 Died, March 5, 1913, Lowell, Massachusetts
 Married December 17, 1868

From here on, we go by guess and by gorry. Our information is based upon census records only, and we seem unable to come up with other concrete information. Perhaps your records can fill in the missing gaps.

William Oren Soule was the son of Reubin Soule of Troy, Maine. the 1850 Census of Troy show Reubin Soule - 33 years; Mary A. Beard Soule - 33 years. Two sons, William Orin - 5 years; Elbridge A. - 3 years. There appears to be a brother living with them - Elbridge G. Soule.- 35 years.. On that basis, Reubin must have been born in 1817. The 1860 census shows Orin and Asbrey Soule, so apparently both boys were known by their middle names. At that time the were recorded as ages 17 and 15 years respectively.

The 1840 census of Troy shows Moses Soule, apparently the father of Reubin, but names are lacking. The entry shows two male children between 20-30 years of age (Reubin and Elbridge A. ?); one male 40-50; 1 female 20-30; one female 40-50.

In 1830 the census of Troy showed Moses Soule, but again no identification as to names of his family: two male children 10-15 years (Reubin and Elbridge A?); one male 20-30; one male 40-50; one female 30-40.

So there you have it. Please incorporate our information into your files, perhaps it will be helpful to someone. By the same token, does your files shed any light, either through William Oren or Elbridge Asbrey Soule, and their father, Moses. My husband is a member of the Mayflower Society; hopefully I can join him.

We will appreciate any correspondence, especially if related to our search. Should you need any additional information, or if we may be of any help, please let us know.

Sincerely,



Mrs. Alger G. Johnson
 1120 Grant Street
 Evanston, Illinois 60201

New Lineage presented at the 1973 Soule Reunion - Not yet checked by our Historian
Col. John Soule....Presented by Paul Stanley Mann

141-b FROM KANSAS DUST ... Family of Soule

ANCESTRAL RECORD OF Dr. CLAIR V. MANN

Of Rolla, Missouri, U.S.A. 65401

As of Sept. 14, 1970

A.- DESCENDANT OF RICHARD MAN, of the Plymouth Colony, Massachusetts, U.S.A.

The record of this Richard Man, of the Plymouth Colony, Boston and Scituate, Massachusetts, U.S.A. ...is contained in a book "MANN MEMORIAL. A Record Of The Mann Family in America. Genealogy of the Descendants of Richard Man, of Scituate, Massachusetts". Written by George S. Mann, 1884. Press of David Clapp & Son, Boston. Copy of the book is on file in Library of Congress, Washington, D.C., USA. Richard Man, in 1641, was one of thirty Plymouth Colony "planters" to whom, in the year 1648, were deeded equal parcels of land in the Boston-Scituate area of Massachusetts by Governor William Bradford, Timothy Hatherlee, et al.

Richard Mann was an emigrant, accompanying others of the Plymouth Colony, from England, and is of record as living at Scituate as early as 1641. From Richard to Clair V. Mann, the lineage is this: (Boston, Press of Wm White, 1861)

- 1.- Richard Man (See p. 159, Records of Plymouth Colony, Vol. 1, 1620-1651)
- 2.- Richard Mann (II). m. Elizabeth Sutton, whose record goes back to 1066.
- 3.- Nathaniel Mann.
- 4.- John Mann, of Hebron, Conn.
- 5.- John Mann (II), married Lydia Porter, They were of Orford, New Hampshire.
- 6.- Aaron Mann, of Orford, N.H., and Elgin, Ill.
- 7.- Adin Mann, of Elgin, Ill. m. Lydia Pollard Wright.
- 8.- Charles Edw. Mann, of Marshall County, Kansas, and Boulder, Colorado.
- 9.- Clair V. Mann, m. Bonita A. Hunt. They were of Boulder, Colo. & Rolla, Mo.

* * * * *

* * * * *

B.- DESCENDANTS OF GEORGE SOULE (1) ... From Records Of The Plymouth Colony.

George Soule (1) came from Eckington, Worcestershire, England. The record says that "Mr. Edward Winslow and his wife, Elizabeth, brought George Soule, Elias Story, and Ellen, a sister of Richard More, with them when they came to America on the Mayflower". George Soule (1) was the 35th signer of the Plymouth Compact. George Soule (1) was born about 1590, was 21 years old when he came to America, Married Mary Beckett. The Soule lineage from George (1) down to Dr. Clair V. Mann was this:

- 1.- George Soule (1), m. Mary Beckett.
- 2.- George Soule (2), m. Deborah _____?
- 3.- William Soule, m. Hannah Brewster
- 4.- George Soule (3) m. Lydia Howland.
- 5.- Benjamin Soule, m. Abigail Howland.
- 6.- Isaac Soule, m. Abigail Porter.
- 7.- De Alanson Soule, m. Lois Bragg.
- 8.- Phylecta Soule, m. Anthony Reser (great-grandfather of C.V. Mann)
- 9.- Elmira Reser, m. James Shedden (grandfather of C.V. Mann)
- 10.- Margaret Mira Shedden, m. Charles Edward Mann (father of C.V. Mann)
- 11.- Clair V. Mann, m. Binita A. Hunt (in 1970, of Rolla, Missouri, U.S.A.)
- 12.- The children of Clair and Bonita Mann:

Frances Nita Claire Mann

Margaret Elizabeth Mann

Rev. Robert Livingstone Mann

Paul Stanley Mann

John Phillip Mann

C. Vance Allyn, 23 Court Street, Farmington, Maine 04938 - writes:

The article on page 115, is about the work of Benjamin Soule and his sons Coomer and Beza. Benjamin worked and is buried at Hinsdale, New Hampshire. This story contains a section on the carvings of the Soules, starting in Plimpton.

I am glad to claim membership in the Soule family, being descended from George Soule, Mayflower Pilgrim. It goes like this:

Jedediah and Tabitha (Bishop) Soule moved to Maine and lived in North Yarmouth. Their youngest child Mercy married Samuel Bartol, who died within a year or so, after which Mercy married Eliphas Phillips of Gray, Maine. The Phillips' are buried in the graveyard there, including Hannah Bartol, child of Mercy's marriage to Samuel Bartol. Mercy is my great-great-great-grandmother.

Eliphas Phillips was born about 1761, was married to Mercy Bartol about 1789, and died in 1833.

He added: I would like to know Eliphas' parents! Anyone have any clues?

Edith N. Hoisington, 15 Highland Avenue, Montclair, New Jersey, 07042 writes:

No 2080 Conn Soc. General

"I have a Soule ancestry and would like to have more about them. I have - *and put back 9/18/73*

John Soule married 1565 Marie Whitfield.

Thomas Soule of Hawkhurst married 1598 to Mary Indenden *See New York*

Sarah Soule was baptized 7 June 1600, died 18 Aug. 1636 at Barnstable, Mass."

M. Samuel Hinckley 7 May 1617 Hawkhurst Kent Eng

Can anyone help on this Soule family and were they related to our George Soule?

She has other lineages of that time era, namely, Mercer; Hinckley (many spellings): a Rev. John Smith; John, Elisha and Ebenezer Dunham; and Fenton. Needs help on them also. Somewhere they tie into the SOULE relationship.

Mrs. William A. Butterfield (Vivian Boane Butterfield), 121 West Rose Drive, Midwest City, Oklahoma - writes:

73110

My Soule lineage: George (1 & 2), Nathan (3), George (4), all of Dartmouth, Mass. George (4) migrated to N.Y., Ohio, and back to N.Y. Sarah (5) Soule married Micaiah Covell(5). I need proof of Sarah (5) Soule Covell. I have hopes of joining the Mayflower. Need help! *None*

My Smith line: Benjamin (1), Samuel (2), Jirah (3), all of Dartmouth, Mass. Jirah (3) migrated to N.Y. and finally Indiana. John (4) came to Iowa, Kansas, and died in Nebraska. His daughter Ruth Ann (5) Smith Reed was my great grandmother.

I am a Doane and we held our 61st National Doane Family Reunion in Nebraska last year. Hope you have a wonderful time in San Antonio, your reunion.

Mrs. D. K. Stewart, 435 West Road, Oneida, N.Y. 13421 - (Elizabeth Soule 'middle name' Sprague 'maiden name' Stewart.)

Seeking help with her line:- William G. Soule married Nancy Marilla Shaw; Welling C. Soule, born 23 Dec. 1854, Savannah, N.Y., died 28 Oct. 1943, married Helen S. Edgerton, born 19 Apr. 1862, Allegany, N.Y., died 3 Oct. 1933; Elizabeth E. Soule, born 22 Apr. 1883, Antwerp, Belgium, died 4 Feb. 1944; married Baggerly; Helen E. Baggerly, born 7 Nov. 1911, Savannah, N.Y., died 22 May 1960, Chervenville, N.Y.; (me) Elizabeth Soule Sprague Stewart.

1790 Census
Montgomery Co NY
1840 Census
Montgomery Co NY
1850 Census
Montgomery Co NY
1860 Census
Montgomery Co NY
1870 Census
Montgomery Co NY
1880 Census
Montgomery Co NY
1890 Census
Montgomery Co NY
1900 Census
Montgomery Co NY
1910 Census
Montgomery Co NY
1920 Census
Montgomery Co NY
1930 Census
Montgomery Co NY
1940 Census
Montgomery Co NY
1950 Census
Montgomery Co NY
1960 Census
Montgomery Co NY
1970 Census
Montgomery Co NY

Pilgrim House by the Sea

By Robert M. Bartlett

In this delightful new book, Robert M. Bartlett has again achieved a notable success. The author of the historical work, *The Pilgrim Way*, provides further insight in this felicitous story into the enduring romance of the Pilgrim country. Written in a fictional-autobiographical fashion, it chronicles the events of seven months in the lives of a Midwestern family "come East" to investigate and refurbish an antique home that had recently been left to them by a relative. The family name is Warren.

The main focus, and what is so worthwhile about reading this heart-warming record of the Warrens' struggle to restore their Pilgrim home to its original hardiness and serviceability, is that the author has managed to capture the flavor of New England life, as well as the spirit of her *Mayflower* heritage. In language suited to his descriptions of the tranquil landscape, and in dialogue spiced with local quaintness, Bartlett infuses the tale with his own deep affection for her people and her wild, but beautiful coast, sighted by our forefathers over three hundred and fifty years ago.

The Warrens plan an ambitious restoration of the venerable house and they spend seven fruitful months toiling at a variety of patch-up jobs, scouting the area and, in general, absorbing the unique atmosphere of old New England. Set in the Depression era of the mid-1930's, the Warrens have a bare minimum of funds to lavish on their beloved edifice, and so contrive to combine their individual talents with a willingness to work, and manage to fulfill their ambitions while still having fun! One cannot help but feel a warm admiration for this lively, likeable clan. Seen through the eyes of its philosophical patriarch, Rab Warren, Professor of English Literature, are Dixie, his enterprising wife, and their three engaging children, Bill, Bets and Captain. Each contributes to the face-lifting of the house and in his own unique way to the overriding appeal of the story. The reader will be fascinated with these people and their entertaining activities in the sleepy seaside village: shingling, wallpapering, plastering, antiquing, gardening, clamming and working with the colorfully portrayed village inhabitants who support them in their efforts.

In the midst of all this, however, Rab Warren is struggling to put the finishing touches on his Doctoral thesis, long delayed because of familial responsibilities. The thesis deals with Henry David Thoreau, whose philosophy of leisure and enjoyment of life sets the mood of the text and is adopted by the exuberant individuals who together weave the plot of the narrative.

Pilgrim House by the Sea is also a book for ecologists and nature lovers, where the peace of the countryside extends its benediction. It is a light-hearted story to be read for relaxation and pleasure, and may start you dreaming about a new rose garden, buying an old house, learning to sail, becoming a bird-watcher, or just championing the thesis of Thoreau, that man need not live by the sweat of his brow.

Handsomely bound, with an attractive three-color jacket, *Pilgrim House by the Sea* is indeed an artistic volume. An appropriate gift for any occasion, it will appeal to a variety of readers. The book has been beautifully illustrated by the gifted and well-known New England artist, Jan Norton. The illustrations, restoration and ecological references combine to make the book a delight to read and a treasure to own.



Duxbury Rural & Historical Society ANNOUNCES

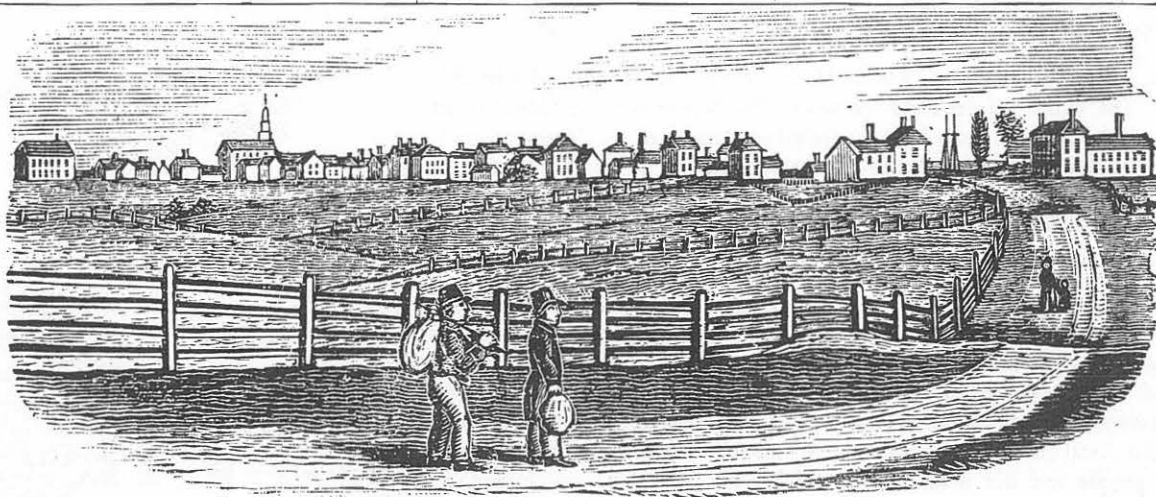

an exciting
NEW HISTORY

SETTLEMENT & GROWTH of DUXBURY, 1628-1870

by Dorothy Wentworth

Town Historian

which narrates the arrival of the Pilgrims in Duxburrow, details their subsequent expansion into the several districts of the town, locates the families and their dwellings, describes the paths by which they travelled.

It portrays the rise of shipbuilding, which brought to the town its greatest fame and prosperity.

Nearly 160 pages of text are enlivened with many rare illustrations and three original maps: of the shipyards, of the primitive paths, and of the ancient place names. To be priced at \$8.00 per copy upon release in July, this book is offered to Duxbury residents and other interested persons at the special subscription rate of

\$7.20 per copy. Please tear off and return, together with your check, the order form below to: Duxbury Rural & Historical Society, Box V, Duxbury, Mass. 02332.



Order Form

Upon publication please send me () copies of SETTLEMENT AND GROWTH OF DUXBURY, 1628-1870 at \$7.20 each. I enclose my check, made out to the Duxbury Rural & Historical Society, for \$..... Please forward the books to:

Name _____

Address _____